Tonight and Wednesday:
Mostly cloudy, mild

Victoria Times

Classified 386-2121
News 382-3131

96th YEAR, No. 211 ★ ★ VICTORIA, BRITISH COLUMBIA, TUESDAY, FEBRUARY 19, 1980 20 CENTS DAILY, 30 CENTS SATURDAY

Canada: One nation divided

A sombre Maureen McTeer walks with defeated Joe, as elated Trudeau announces victory

Welcome to the '80s: Pierre

Times News Sevices

OTTAWA — "Well, welcome to the '80s," a smiling Pierre Elliott Trudeau told thousands of exuberant supporters after his election victory Monday night.

Speaking in the gilded, overstuffed ballroom of the Chateau Laurier Hotel, Trudeau asked the 2,000 over-heated Liberals in attendance — many of whom groaned and booed the mention of Clark's name — to share his "grudging admiration for Mr. Clark."

As chants of 'Trudeau!, Trudeau!, Trudeau!' faded, the Liberal Leader said he would seek the advice of the opposition parties during the coming parliamentary session, particularly on issues involving western Canada, where his party won only two seats.

In Spruce Grove, Alta., Joe Clark gracefully accepted the verdict of the voters but hinted that in spite of the crushing defeat of his young government he intends to stay on as Progressive Conservative leader for some time to come.

"I was honored to serve my first six months as the prime minister of Canada," Clark told about 1,000 gamely cheering supporters in the town arena in his riding that was the scene of a rousing victory celebration only nine months earlier.

As the 40-year-old Clark spoke, his wife, Maureen McTeer, stood at his side, wiping back tears.

One of Clark's closest friends and advisers, Senator Lowell Murray, said the result was a shock to the Clark group.

They had expected the election to be much closer.

For Ed Broadbent and the New Democrats, it was a bittersweet outcome.

As the last results of Monday's general election trickled in early today from British Columbia, Broadbent was exultant at the news that his party had gained more seats than ever before — more than even the most optimistic NDPer had dared predict.

But the Liberal tide which had rolled over the country had also deprived the party of all the clout it had wielded in the last minority Parliament.

The NDP leader told cheering supporters at his campaign headquarters here that he was "immensely proud" that "we have won more seats and have a higher percentage of the popular vote than ever in the history of our party."

Western void spells trouble for Trudeau

Times News Services

The East is Liberal red, the West a mixture of Tory blue and NDP orange, the country split down its central axis in partisan colors.

And it all spells trouble for unity-minded prime minister-elect Pierre Trudeau.

In the 282-seat House of Commons after Monday's federal election, party standings, barring recounts, will be Liberals 146, Progressive Conservatives 103, and New Democratic Party 32.

The Liberal return to power and to majority government after nine months of Tory rule under Joe Clark started in the Atlantic provinces, surged through Quebec and peaked in Ontario, before flagging in Manitoba and dying in the West.

No Liberals were elected west of Winnipeg, the Tories took all 21 Alberta seats, and the NDP won 26 seats in the four western provinces. In B.C., the Conservatives took 16 and the NDP 12. The Conservatives captured two ridings in the Far North and the NDP one.

Voting in one riding — Frontenac in Quebec— was postponed to March 24 because of the death during the campaign of the Social Credit candidate. The Liberals won it in the last election.

In all, the Liberals picked up 25 seats from the Conservatives, five from the NDP and five from the Social Credit en route to victory. The NDP also took 10 from the Conservatives, who managed to take one from the Liberals.

The Liberals won 46 per cent of the popular vote to 31 per cent for the Conservatives and about 19 for the NDP.

Although the Liberals started their climb back to power in the Atlantic provinces, where they took the only two NDP seats and gained five from the Conservatives — including the riding held by David MacDonald, Conservative secretary of state — they cemented the win in Ontario.

They picked up 20 ridings for a total of 52 on a campaign that saw them hammer at the damage the Conservative budget would do to consumers' pocketbooks.

The Conservatives held 38 Ontario seats, compared with the 57 they swept last year, while the NDP dropped one for a total of five.

Despite the Liberal strength in Ontario, only one cabinet minister was defeated in that province. Ron Atkey, minister of immigration, went down to John Roberts, himself a former cabinet minister under Trudeau, in Toronto St. Paul's.

Three familiar NDP names lost to Liberals — John Rodriguez in Nickel Belt, Cyril Symes, the NDP energy spokesman, in Sault Ste. Marie, and veteran Arnold Peters in Timiskaming.

French power stormed back into federal government as Quebecers voted massively for Trudeau and delivered half the seats for the Liberal majority across Canada.

The Liberals, much as predicted, crushed all opposition parties in Quebec, wiping out Social Credit leader Fabien Roy and his four sitting MPs.

The Liberals won nearly 68 per cent of the popular vote and all but one of the 74 seats being contested.

The victory was a vindication for Liberal strategists who opted for a carefully controlled campaign of attacking the Conservatives — especially for its budget and policy flip-flops — while keeping its own commitments to a minimum.

Even before the voting, Conservative officials were saying that if they lost it would be because they had failed to explain the reasons for their tough budget and to make voters aware of what they had done since taking office.

The outcome also was at least a partial vindication of opinion polls, which consistently showed the Liberals with a strong lead.

The result appeared to be as much an expression of voter dissatisfaction with Clark as prime minister — just as last May they had turned against Trudeau.

Clark's future as party leader was put in question by the outcome, although he received a strong endorsement from John Crosbie, author of the ill-fated budget and victor in the Newfoundland riding of St. John's West.

See WEST page 2

Other election stories on pages 2, 3, 5 and 21.

The results at a glance

Party standings

	1980	Dissol.	1979
Liberals	146	114	114
Conservatives	103	136	136
New Democrats	32	27	26
Social Credit	0	5	6
Independent	0	—	—
Others	0	—	—
Deferred	1	—	—
Total	282	282	282

National party gains

Liberals from Conservatives	25
Liberals from New Democrats	5
Liberals from Social Credit	5
New Democrats from Conservatives	10
Conservatives from Liberals	1

Popular vote

	1980	1979
Liberal	4,749,886 (43.9%)	4,594,319 (40.1%)
PC	3,568,361 (33.0)	4,111,559 (35.8)
NDP	2,142,328 (19.8)	2,048,779 (17.9)
Socred	173,295 (1.6)	527,604 (4.6)

ON THE INSIDE

Bani-Sadr takes command

Ayatollah Khomeini today handed over his powers as supreme commander of Iran's military to President Abolhassan Bani-Sadr. Page 2.

Canada wins a silver

Speedskater Gaeten Boucher of St. Foy, Que., today captured Canada's first silver medal at the Winter Olympics, finishing behind American Eric Heiden in the 1,000-metre event. Page 10.

Better search and rescue?

Coast Guard Commissioner William O'Neill has promised a major effort to improve search-and-rescue on the B.C. coast following an inquest into the sinking of the freighter Lee Wang Zin. Page 13.

Abolish fees, UVic urged

A spokesman for 8,300 UVic students urged the board of governors Monday to abolish tuition fees. Page 15.

Stop hiding Hydro plans

B.C. Hydro should stop hiding plans which will affect all British Columbians, says the president of the Scientific Pollution and Environmental Control Society. Page 17.

Civil war, no matter what

The leader of the Zimbabwe Democratic Party, James Chikerema, said today Rhodesia faces a bloody civil war no matter who comes to power after the voting. Page 19.

INDEX

[illegible]	30	Family	22-25
Capital Scene	14	Finance	6-8
Classified	30-37	Gardening	38
Comics	16	Sports	10-12
Deaths	37	Theatre	18

William Head escapers feared drowned

A search continued today for two William Head prisoners officials believe may have drowned while attempting a desperate swim to freedom late Monday night.

David William Stevenson, 23, of Kamloops, and Samuel Sidemny El Safadi, 18, of Peace River, were first missed at a 10 p.m. head count.

Prisoner director Arli Bender said cries for help — apparently from the sea off Pedder Bay — were heard by some inmates and staff about a half hour earlier.

Bender said a prison spotlight failed to pick up any sign of anyone in trouble and an RCMP helicopter swept the sea with its spotlight with the same result.

The rescue boat from Pearson College and a boat from Pedder Bay Marina also joined in but the search was finally abandoned until daybreak when the police helicopter and RCMP patrol boat out of Sidney arrived at the scene.

Bender said shoreline searches have also drawn a blank.

He said when the cries for help were first heard, the sea was relatively calm with a slight swell.

"But within half an hour a wind came up and by 11 p.m. it was really rough," he said today.

Stevenson was serving two years for breaking and entering and theft and was due for release in August.

El Safadi was serving two years and five months for similar offences and was due to be released in December.

Both arrived at William Head only 12 days ago.

"They were here such a short time we didn't have a chance to really assess them," Bender said adding that if the pair did in fact try to escape by swimming, the decision was likely spontaneous.

"Inmates who have been here any time know the risks. They think anyone who tries has to be slightly mad," Bender said.

Calif. deluge in 7th day

Times News Services

Relentless rain drenched southern California for a seventh straight day, bringing more mudslides and high water that forced thousands of persons from their homes and drove damage estimates into the millions of dollars. Flooding continued in Utah and Arizona.

As the rain continued, tourists were urged to avoid the desert Palm Springs area, where 1,000 persons were advised to leave their homes. Rail travel was interrupted between Los Angeles and San Diego because a bridge had been weakened by the storms.

By late Monday, at least 24 persons had died because of the weather, including 18 in California, three in Arizona and three U.S. tourists in Tijuana, Mexico, authorities said.

One Los Angeles woman was suffocated by mud that oozed into her own living room. A child in Rancho Cucamonga was swept into a sewer drain during the weekend.

At least 26 homes have been destroyed and another 152 damaged.

With a fifth storm predicted for waterlogged California today and a sixth expected late tonight or early Wednesday, thousands of persons were evacuated from areas ravaged by floodwaters and mudslides.

Hydro hike beats PUC to punch

By JAKE BANKY

B.C. Hydro outmanoeuvred the government Monday by announcing an average seven-per-cent electricity rate increase effective April 1.

The increase will add as much as 22 per cent to the bills of large industrial electricity users.

Hydro moved on the hike before the promised Public Utilities Commission could be put into gear.

The provincial energy policy announced Feb. 4 gives the PUC responsibility for full regulation of both the electricity and gas sections of B.C. Hydro.

Energy Minister Bob McClelland said the rate increase will be reviewed by the commission when it is set up but he will not freeze Hydro rates until that time, as demanded by Nanaimo NDP MLA Dave Stupich.

"I think the commission should be established very soon and there should be public hearings on the proposed increase," Stupich said.

"I am not saying there should not be an increase but at this time the government should block the proposal until the utilities commission is established and can review it."

McClelland has not said when the change-over from the old B.C. Energy Commission to the new PUC will be made.

NDP energy critic Chris D'Arcy said the government is being led down the garden path by Hydro and the new energy policy has no teeth.

Starting April 1 the new basic bi-monthly rate for electricity will be $5, up from $4.50.

The charge per kilowatt hour will remain unchanged at 4.5 cents for the first 550 kilowatt hours.

After that it will be three cents a kilowatt hour, up from 2.65 cents.

Hydro chairman Robert Bonner said the new rate should encourage energy conservation because the "more you use, the greater the increase."

The new rates will mean an average increase of $3 a year for an apartment dweller not using electricity for home or water heating, $33.48 a year for a homeowner with an electrical water heater and an average $96.48 a year for a house with electric heat and hot water.

In addition to the residential increase there are rate hikes for almost all commercial, institutional and small industrial customers.

A small percentage, mostly those with heavy industrial use of electricity, will be hit by increases ranging up to 19 per cent.

Large industrial customers such as pulp and paper mills, sawmills, mines and electro-chemical plants will pay 22 per cent more for their power.

The increases are expected to add about $70 million a year to Hydro's gross revenue, Bonner said.

TV goof election offense

Len Charlish is wondering today if he's in trouble.

Charlish is general manager of Victoria Cablevision Ltd., and more than an hour before the polls closed here Monday night, two U.S. network newscasts on the company's system told Greater Victoria viewers of the Liberal landslide.

A chagrined Charlish explained that while the company did have some people monitoring newscasts, they watched the wrong stations.

"There is the possibility we'll be facing a fine on this one," Charlish said.

News of the Liberal win was reported on the CBS and NBC newscasts between 6 and 7 p.m.

Charlish said the U.S. networks had given assurances they wouldn't report the outcome prematurely.

Broadcasting election results in any area before polls close is illegal under the Elections Act and the regulations of the Canadian Radio and Television Commission, but controlling U.S. radio and TV stations remains a problem.

Cable TV companies are expected to black out election results from U.S. sources until the polls close.

"Last year, we did monitor the darn thing," Charlish said, adding this year there simply was a slip-up.

Charlish said he doubts the premature release of the news would have much of an impact on voting here.

"The influence must have been minimal," he said.

He said anyone with an antenna can pick up U.S. radio or TV broadcasts and it is basically impossible to prevent Canadians from learning what's happening as results come in from polls across the country.

THE OUTCASTS by Ben Wicks

West left orange, blue as Trudeau sweeps East

Continued from page 1

Crosbie, who said the Liberals will find themselves "assassinated and abominated" because they now will have to deal with all the problems the Conservatives had been trying to tackle, promised to back Clark as long as he wants to stay on.

Robert Coates, national Conservative party president, says he will not call for a leadership review despite his disagreement with some of Joe Clark's policies.

"My job is to unite the party once again," said Coates after being re-elected for the 10th straight time Monday in Cumberland Colchester.

Clark's leadership was "not perfect," he said, but there were more things wrong than the leadership.

Coates had been critical of Clark's failure to include some veteran Conservative members in his cabinet and warned him about the dangers of swinging too far away from the party's roots.

"The party has to go back to being Conservative and it must reflect the views of the people back in the constituencies," Coates said."

Clark established some records as prime minister. At 39, he was the youngest person ever elected to Canada's top political office and at 40 he now becomes the youngest former prime minister.

His stay in office of 272 days also was the shortest of any elected administration.

The election presents the reborn Liberal government with a double dilemma in trying to deal again with national unity problems on two fronts at once — the perennial pressure for Quebec sovereignty on the one hand and western alienation on the other.

If the divisions appear to be tearing the country apart, the election also gave expression to an attitude that spanned the regions — rejection of the hard-line domestic and foreign policies of Joe Clark's short-lived Conservative administration.

A massive majority of about two-thirds of the electorate combined against the government to generate Liberal gains in the East and advances by the New Democratic Party in the West.

The election appeared to shunt the country toward the political left in terms of economic policy and foreign relations since both the Liberals and NDP place more emphasis on government guidance of the economy and on the promotion of detente as the response to international tensions.

The Clark government's activities in both fields were symbolized by an austerely conservative budget and a hawkish line internationally. He clung to such policies as the plan to dismantle the state-owned Petro-Canada despite the vulnerability of his parliamentary minority and in the face of evidence of their unpopularity as reflected in opinion polls.

The majority appeared to vote for a more moderate approach to economic problems, a more gradual rise in the price of gasoline, for example, and a softer voice in foreign affairs.

They also voted against a man who, though obviously well-meaning, seemed unsure of foot, both in personal manner — the object of dozens of Joe Clark jokes — and administrative style.

In Quebec only Conservative Supplies Minister Roch LaSalle in Joliette survived the Liberal steamroller.

It was the greatest sweep of Quebec since Mackenzie King won all 65 seats in 1921. Blown away, along with the Socreds, were Tory ministers Heward Grafftey in Missisquoi and Industry and Commerce Minister Robert de Cotret in Berthier, the ex-Senator whose political career is now probably finished.

Other wipeouts among the Conservative candidates: Prime Minister Clark's press counsellor Andre Payette; former UN minister Marcel Masse, and two well-known Union Nationale members — Fernand Grenier and Armand Russell — who quit the Quebec National Assembly to run as Conservatives.

The NDP, as usual, elected nobody in Quebec. But the party did increase its popular vote from six per cent last May to nearly ten percent. The Conservatives dropped about one point in popular vote to 12.5 percent while the hapless Socreds got less than six percent, compared to 17 percent last time.

Other parties, including the separatist Union Populaire, independents, marxist-leninists, communists and the debunking Rhinos, could muster no more than a combined popular vote of four percent.

The Liberal triumph brought back many faces which had become familiar as the symbol of French Power in Ottawa: Marc Lalonde, Jean Chretien, Andre Ouellet, Jeanne Sauve, Monique Begin, all former ministers and likely to be so again in a Trudeau cabinet.

Lalonde wore a grin as broad as the St. Lawrence as he savoured the victory and anticipated a return to power.

"Mr. Trudeau is more popular than ever in Quebec," he crowed, adding that the Conservatives' "senseless budget" and the government's image of blundering had helped to do the Tories in.

Lalonde said the new Liberal government's priorities would be the preparation of a budget to stimulate economic growth and the revitalization of Petrocan, which the Conservatives had been attempting to dismantle.

The Quebec sweep scored by the firmly federalist Trudeau may be seen as a setback to separatist sentiment in that province. But it by no means guarantees a one-sided vote for federalism in the coming sovereignty-association referendum.

And the near shutout of Liberals in the West gives voice again to the alienation of that region from central political sentiments.

A major challenge for Trudeau, with only two MPs west of Ontario and none west of Manitoba, is to find some way to provide western representation in his administration and overcome the disaffection of a third of the nation.

The national unity problem thus is more complex than the Quebec-Canada rift that helped propel Trudeau to power the first time in 1968.

His response will be put to the test imminently. He faces both the late-spring referendum and the urgent need to find a federal-provincial formula for the management and pricing of western oil — some kind of compromise between eastern consumers who gave him his majority and western producers who spurned him.

Iran military power given to Bani-Sadr

United Press International

Ayatollah Khomeini today handed over his powers as supreme commander of Iran's military to President Abolhassan Bani-Sadr, Iranian news reports said.

The announcement of the change came in a terse report by the official Pars news agency and in a Tehran Radio broadcast monitored in London.

The reports said the ailing Khomeini, 79, has issued an order appointing Bani-Sadr commander-in-chief of the Iranian armed forces in his place.

In his message to the president, Khomeini said that "at this sensitive stage when the need for centralization is greater than at any other time," Bani-Sadr was appointed to "represent" him as the supreme commander, as defined by Iran's new constitution, Tehran Radio said.

"It is hoped that with your efficiency, the affairs of the country and the armed forces will continue running according to Islamic principles," the message added.

There was no switch in the post of defence minister, held by Mostafa Chamran.

Khomeini's order, coupled with an earlier decision by the ruling Revolutionary Council to give Bani-Sadr full executive powers, broadened the 47-year-old president's power base considerably.

In Vienna, U.N. Secretary General Kurt Waldheim told the Austrian newspaper Die Presse today that the hostages could be released within two weeks.

The release would be achieved through the efforts of the committee set up by Waldheim to examine Iran's charges of the crimes during the shah's regime, the secretary-general said.

Asked how long he estimated the panel's work in Iran would take, Waldheim answered, "About one to two weeks."

He stressed that the five men appointed to the commission had passed muster with officials in Washington as well as Iran's President Abolhassan Bani-Sadr and Foreign Minister Sadegh Ghotbzadeh.

In Tehran, Iranian government officials have refused to confirm or deny reports circulating here that the UN-appointed commission is to arrive here Wednesday.

Details of the role and mandate of the commission are expected upon the arrival from Paris of Foreign Minister Sadegh Ghotbzadeh later today.

Meanwhile, the *New York Times* today quoted an unnamed U.N. official as saying the hostages must be released by Feb. 27 or the commission would leave Tehran. Other officials would only acknowledge that "there is a time frame," the newspaper said.

Tito still grave

BELGRADE (AP) — Doctors said today they have been able to reduce the kidney problems of President Tito but his condition remains grave.

They said that intensive treatment for the 87-year-old leader is continuing.

"The general state of health of President Josip Broz Tito continues to be grave," the presidential medical committee said in its mid-day bulletin.

"With application of active therapy, kidney insufficiency problems are less marked," they said. "Other necessary measures of intensive treatment are also being applied."

Jet fighter explodes

OTTAWA (CP) — A CF-101 Voodoo jet interceptor crashed and exploded in flames today while attempting to land at Uplands Airport.

Fate of the pilot and navigator has not been determined.

The Voodoo is one of Canada's oldest fighter planes. The jet was bought in the U.S. in the early 60s.

Parcel bomb kills man

MONTREAL (CP) — The president of a vending machine company was killed today when a parcel delivered to his office exploded, police said.

Two other persons were injured in the downtown explosion. Police would not identify the victim, but said he was the president of Atlantic Vending Corp., which sells vending and pinball machines.

Island ridings vote results

Results of voting in five Vancouver Island ridings. ● denotes incumbent, bold-face type indicates winner.

Party abbreviations: Lib, Liberal; NDP, New Democrat; PC, Progressive Conservative; Comm., Communist; M-L, Marxist-Leninist; Ind., independent.

Victoria

● McKinnon, PC	25,058
Blencoe, NDP	17,093
Corbett, Lib	7,145
Higgins, Rhino	441
Ratzlaff, M-L	47

Esquimalt-Saan.

● Munro, PC	24,959
Cameron, NDP	19,115
Kristianson, Lib	10,048
Ney, Ind	781
Maddocks, Rhino	551

Cowichan-Malahat-The Islands

● Manly, NDP	22,188
Taylor, PC	18,245
Gervais, Lib	5,187
Lesosky, Rhino	442
Knott, Comm	87

Nanaimo-Alberni

● Miller, NDP	24,287
Van Alstine, PC	16,890
McKinnon, Lib	7,043
Coffey, Rhino	596
Swann, Comm	173
Bezanson, M-L	71

Comox-Powell R.

● Skelly, NDP	24,912
Lazerte, PC	16,423
McLoughlin, Lib	9,244
Pederson, Comm	298

the weather

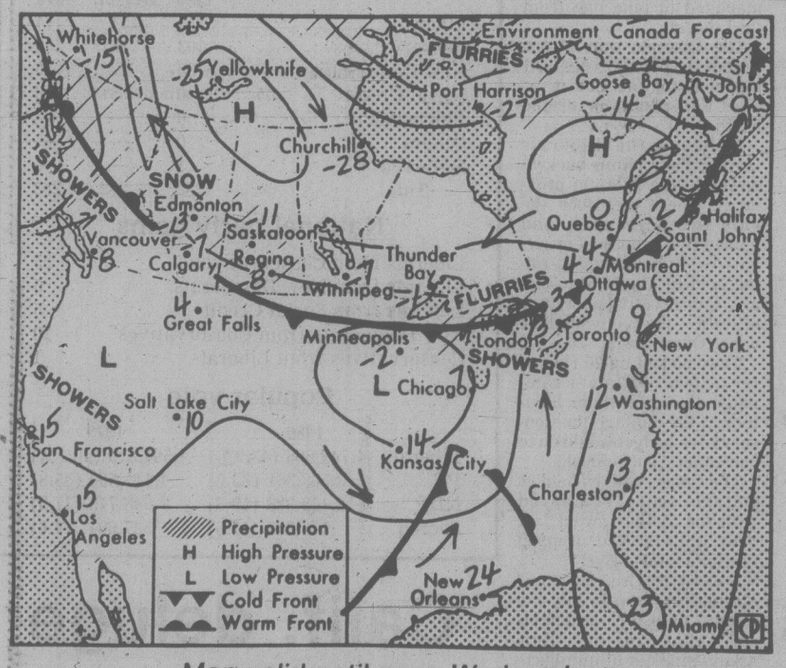

Map valid until noon Wednesday

The province remains under the influence of a moist southwesterly flow. Temperatures will remain mild but skies generally cloudy. Showery weather will plague the coast for the next several days and snow flurries for the far northern and eastern interior.

ENVIRONMENT CANADA WEATHER OFFICE
10 A.M. FORECASTS
Valid Until Midnight Wednesday

Greater Victoria: today and Wednesday mainly cloudy with a few showers. Highs both days near 10. Lows tonight near 4.

Greater Vancouver, East Vancouver Island: mainly cloudy today and Wednesday with occasional showers. Highs both days near 10. Lows tonight near 4.

North and West Vancouver Island: cloudy today with occasional showers along the coast and northern sections. Periods of rain or drizzle. Wednesday mostly cloudy with a few showers. Highs both days near 10. Lows tonight 4 to 6.

TEMPERATURES

Yesterday	Max.	Min.	Prcp.
Victoria	11	— 7	3.0
Normal	9	— 3	—

One Year Ago

Victoria	9	4	1.0

Across Canada

Prince Rupert	5	0	2.8
Prince George	— 3	—10	4.9
Port Hardy	10	6	6.6
Terrace	3	— 3	0.9
Tofino	10	6	19.4
Comox	8	6	17.1
Vancouver	10	6	19.4
Cranbrook	3	1	2.5
Williams Lake	— 5	— 6	3.9
Fort Nelson	—12	—21	2.6
Peace River	—12	—20	1.5
Edmonton	—10	—14	6.2
Calgary	—11	—15	4.6
Lethbridge	— 8	—17	3.0
Medicine Hat	— 8	—17	3.0
N. Battleford	—10	—17	0.7
Saskatoon	—11	—10	0.2
Swift Current	—10	—13	4.2
Prince Albert	— 9	—18	—
Regina	—11	—12	2.8
Brandon	— 8	—14	1.7
Winnipeg	— 8	—18	—
The Pas	—11	—20	—
Kenora	— 4	—15	—
Thunder Bay	— 1	—10	—
Toronto	— 4	— 7	—
Ottawa	— 4	— 7	—
Montreal	— 4	— 6	—
Quebec	— 4	— 9	—
Halifax	— 2	—24	—
Charlottetown	— 3	— 9	—
Whitehorse	—12	—16	—
Yellowknife	—24	—32	—
Inuvik	—25	—36	—

United States

Seattle	10	7	8.1
Spokane	8	4	1.0
Portland	12	5	10.7
San Francisco	18	12	40.4
Los Angeles	18	16	7.6
Phoenix	20	14	0.5
New York	0	— 2	—
Miami	20	16	—

World Temperatures

Amsterdam 6, -2; Athens 10, 4; Bahrain 22, 16; Bangkok 34, 26; Beirut 15, 9; Belgrade 5, 1; Berlin 2, -3; Bogota 19, 0; Brussels 12, 5; Buenos Aires 24, 18; Cairo 19, 9; Caracas 29, 14; Copenhagen -1, -1; Dublin 9, -6; Frankfurt 6, -1; Geneva 8, 0; Helsinki 1, -3; Hong Kong 23, 17; Honolulu 25, 15; Jakarta 31, 23; Jerusalem 10, 2; Johannesburg 20, 16; Kiev -3, -5; Kuala Lumpur 34, 23; Lima 25, 20; Lisbon 14, 13; London 10, -6; Madrid 18, -2; Manila 32, 21; Mexico City 25, 9; Moscow -8, -14; New Delhi 26, 11; Nicosia 15, 3; Oslo 1, -4; Paris 11, 3; Perth 28, 20; Rome 12, 2; San Juan 30, 22; Sao Paulo 25, 18; Seoul 6, -4; Singapore 32, 24; Stockholm -2, -4; Sydney 28, 21; Taipei 21, 16; Tel Aviv 15, 10; Vienna 2, 0.

CITY'S WEATHER RECORD

Sunshine Feb.	27.0 hrs.
Last Feb.	36.2 hrs.
Normal (30 years)	54.7 hrs.
Sunshine, 1979	120.4 hrs.
Last year	146.0 hrs.
Normal (30 yrs.)	125.4 hrs.
Precipitation Feb.	23.2
Last Feb.	65.7 mm
Normal (30 years)	51.3 mm
Precipitation, 1979	99.8 mm
Last year	85.7 mm
Normal (30 years)	159.2 mm

Sunrise, Sunset
Wednesday
(Pacific Standard Time)
Sunrise 07:13 Set 17:42

Moonrise, Moonset
Today
(Pacific Standard Time)
Moonrise 09:13 Set 22:20

TIDES AT VICTORIA
(Tides listed are Pacific Standard Time)

	Time	Ht	Time	Ht	Time	Ht	Time	Ht
	H M	Ft.	H M	Ft.	H M	Ft.	H M	Ft.
19	0525	8.5	1125	5.1	1645	7.6	2320	3.8
20	0555	8.7	1215	4.5	1800	6.9		
21	0000	4.9	0640	8.8	1325	4.0	2000	6.5
22	0050	5.9	0705	8.8	1445	3.6	2330	6.9
23	0140	6.7	0800	8.7	1600	3.2		
24	0120	7.4	0250	7.4	0840	8.6	1705	2.9
25	0220	7.9	0430	7.7	0930	8.4	1750	2.7
26	0310	8.1	0600	7.7	1040	8.3	1830	2.6

TIDES AT SOOKE

	Time	Ht	Time	Ht	Time	Ht	Time	Ht
	H M	Ft.	H M	Ft.	H M	Ft.	H M	Ft.
19	0415	8.7	1030	4.9	1550	8.4	2235	3.8
20	0500	9.0	1130	4.6	1710	7.7	2305	4.7
21	0535	9.3	1240	4.3	1820	7.1	2340	5.6
22	0625	9.4	1350	4.1	2005	6.7	2355	6.3
23	0705	9.4	1505	3.9	2130	6.8		
24	0130	6.9	0800	9.3	1610	3.6	2300	7.3
25	0300	7.3	0845	9.2	1705	3.3		
26	0120	7.6	0400	7.4	0940	9.1	1755	3.0

TIDES AT FULFORD HARBOUR

	Time	Ht	Time	Ht	Time	Ht	Time	Ht
	H M	Ft.	H M	Ft.	H M	Ft.	H M	Ft.
19	0020	3.4	0715	11.1	1330	5.6	1915	9.4
20	0100	4.6	0750	11.2	1425	4.9	2040	9.1
21	0155	5.9	0830	11.1	1525	4.3	2200	8.9
22	0255	7.1	0910	11.0	1625	3.9	2350	9.1
23	0400	8.2	0950	10.6	1730	3.6		
24	0130	9.7	0450	8.8	1035	10.2	1830	3.3
25	0245	10.2	0715	8.9	1130	9.8	1915	3.2
26	0335	10.6	0840	8.7	1240	9.6	2010	3.1

Money Talk

A series in which Montreal Trust answers your questions.

"RRSP's vs. inflation"

"Why on earth should I invest in an RRSP with you or anyone else, when inflation is going to make the money I've saved for retirement worth so much less?"

This is a question that plagues a lot of people with respect to all types of saving, not just RRSP's.

However, in reply to your question, one of the advantages of an RRSP is that it can counteract inflation by offering tax deferral. This gives income earners an excellent chance to maintain the purchasing power of their savings.

Here is an example that compares saving through an *RRSP* to a similar *non-registered* savings plan.

Suppose you're 35 years old in a 35% marginal tax bracket, and you put away $500 a year in non-registered savings paying an annual interest rate of 9%. By age 65 you will have accumulated $57,334 after taxes, assuming that the first $1000 of interest earned each year is tax exempt.

This compares with $114,289 that you could have accumulated in an RRSP, inclusive of deferred taxation (i.e. your RRSP allows you to deposit the same $500 plus the deferred tax of $269.23 for a total of $769.23; and defer taxes on all the interest earned).

By converting both accumulations into a 25 year fixed annuity with a 9% interest rate, and taxing the first year retirement income at 30% rate for each (in the non-registered plan only the interest portion is taxable), the non-registered after tax income in the first year will be $4,589, compared with $8,445 from the RRSP.

Of course, the spending power of these savings could be greatly affected by inflation. For example, at an average inflation rate of 6.5% over the 30-year period, the spending value of the two sums in today's dollars would be equal to $651 and $1,199 respectively.

So, by using an RRSP you can get higher growth on your savings for retirement.

At Montreal Trust, we'll be pleased to explain how RRSP savings tackle inflation in your own particular case. All you have to do is ask. **If you have any questions about our services, write, call, or come in and see us at the address below.**

Montreal Trust
Well worth talking to.

747 Fort Street
Victoria, B.C., V8W 3G1
Telephone: 386-2111
"Branches Coast to Coast"
In Qualicum Beach — Allan Guy 752-6444

Oak Bay was the difference

By AL FORREST

All three major candidates claimed victories of sorts as results of the Victoria riding came in during Monday's federal election.

Defence Minister Allan McKinnon — the real winner — said he was relieved to find he was re-elected.

Second-place NDP candidate Robin Blencoe told supporters the party has almost reached its goal of cutting the Conservative margin in half.

"This is an important achievement. We can win next time."

Liberal Bruce Corbett also claimed increased support, although late returns showed the Grits slipped slightly from last year.

The final result:
McKinnon, PC: 25,058
Blencoe, NDP: 17,093
Corbett, Lib.: 7,145
Higgins, Rhino: 441
Ratzlaff, Marxist-Leninist:47

Both McKinnon and Blencoe agreed Oak Bay had made the difference.

Blencoe ran even with McKinnon in the Saanich panhandle, increased the NDP support in Fairfield and James Bay and got out a larger number of the traditional left voters in Victoria West.

As a result, McKinnon's winning margin was cut to 7,965 from 12,644 in less than a year.

The 1979 result:
Tories: 27,988
NDP: 15,344
Liberals: 7,761
Marx-Leninist: 89

In the election seven months ago, McKinnon won the Saanich panhandle as well as Fairfield and the NDP lead in James Bay and Vic West had been less pronounced.

This time Oak Bay (and the Rockland strip) came back as strongly as ever for the Tories but it was a close battle across the remainder of the riding.

Here are some examples:

Fairfield: McKinnon 89, Blencoe 99, Corbett 23.

Saanich panhandle: McKinnon 85, Blencoe 75, Corbett 22.

An early poll that rocked Tory supporters was the one from the boarding house area of James Bay which had McKinnon at 30, Blencoe at 76 and Corbett at 17 with Higgins at one vote.

But the Conservatives breathed easier when Oak Bay results came in. Here's one Oak Bay poll: McKinnon 161, Blencoe 14, Corbett 20, Higgins 1.

And Rockland: McKinnon 128, Blencoe 34, Corbett 16, Higgins 3.

And the expensive highrise apartments overlooking Beacon Hill Park: McKinnon 123, Blencoe 43, Corbett 34.

The voting turnout in Vic West was a bit larger than expected, giving the NDP a boost. One poll: McKinnon 50, Blencoe 88, Corbett 23, Higgins 4.

Some Vic West polls were by even larger margins.

There were no significant pockets of Liberal support.

The Rhino candidate got one or two votes from most polls.

The Marxist-Leninist vote almost disappeared with not a single vote in what are considered the poorest areas of the riding. But there were a few Ratzlaff votes in affluent Oak Bay.

Blencoe indicated he will be back in four years for another try at the seat, confident he can get a large enough tally from Victoria city to overcome Conservative support in Oak Bay.

Liberal Bruce Corbett, at 24 the youngest candidate in the race, called the election "a learning experience."

HANDS UP, NDP Leader Ed Broadbent asks for silence as he speaks to supporters in Oshawa Monday where he won a personal victory in his home riding. The NDP won 32 seats in the new parliament.

Poll by poll across Canada

The Canadian Press

Following are results of voting in the federal general election as compiled by The Canadian Press.

Figures are complete unless polls totals are shown thus: 147:151.

Figures bracketed after constituency name indicate party majority in last election or byelection. The number of seats — 282 — is the same as in the last election, May 22, 1979.

Legend: L — Liberal; PC — Progressive Conservative; NDP — New Democratic Party; SC — Social Credit; Comm — Communist; Marx-Len — Marxist-Leninst; UP — Union Populaire; Rhino — Rhinoceros Party; Nat — National Party of Canada; Ltn — Libertarian Party; Ind — Independent; x — member of last house.

NEWFOUNDLAND (Seven Members)

Bonavista-Trinity-Conception (L 3,866)
xDave Rooney (L) 14,468
Edward G. Bailey (PC) 8,392
Anne Robbins (NDP) 4,619
Ted Noseworthy (Ind) 382

Burin-St. George's (L 5,819) 265:271
xRoger Simmons (L) 14,878
James Oxford (PC) 3,488
Peter Fenwick (NDP) 2,864

Gander-Twillingate (L 10,681) 238:239
xGeorge Baker (L) 17,526
Harold Collins (PC) 7,790
Clyde West (NDP) 2,324

Grand Falls-White Bay-Labrador (L 1,001) 225:232
xBill Rompkey (L) 15,227
Ray Hawco (PC) 7,294
Ern Condon (NDP) 6,822

Humber-Port au Port-St. Barbe (NDP 7,090)
Brian Tobin (L) 13,210
xFonse Faour (NDP) 9,550
Ben Alexander (PC) 6,878

St. John's East (PC 12,528)
xJames A. McGrath (PC) 19,615
Ernest J. Bishop (L) 8,170
G. P. Corbett (NDP) 3,991
Ann M. Barney (Ind) 261
Carol Hodge (Marx-Len) 92

St. John's West (PC 7,212) 265:271
xJohn C. Crosbie (PC) 18,127
Aidan Hennebury (L) 10,853
Michael J. Maher (NDP) 3,852
Tony Seed (Marx-Len) 107

PRINCE EDWARD ISLAND (Four Members)

Cardigan (PC 247)
Daniel J. MacDonald (L) 8,589
xWilbur MacDonald (PC) 8,006
Aubrey Cantelo (NDP) 1,049
Arthur D. Reddin (Ind) 180

Egmont (PC 2,628)
George Henderson (L) 8,725
xDavid MacDonald (PC) 7,119
Vincent Gallant (NDP) 837

Hillsborough (PC 3,019)
xTom McMillan (PC) 7,128
Gerry Birt (L) 6,555
Bob Crockett (NDP) 1,245
K. Schmidt (Marx-Len) 28

Malpeque (PC 2,022)
xMel Gass (PC) 8,486
David S. Peppin (L) 7,195
Vic Arsenault (NDP) 1,151

NOVA SCOTIA (11 Members)

Annapolis Valley-Hants (PC 8,102) 243:244
xJ. Pat Nowlan (PC) 17,152
Jim Munro (L) 12,781
Bob Levy (NDP) 10,266
Mark Moors (Rhino) 351
Dick Killam (Ind) 234

Cape Breton-East Richmond (NDP 5,012)
Dave Dingwall (L) 12,383
xAndy Hogan (NDP) 11,929
Bob Crosby (PC) 6,940

Cape Breton Highlands-Canso (L 3,311)
xAllan J. MacEachen (L) 18,459
Bill Kelly (PC) 12,919
W.J. Woodfine (NDP) 5,807
Elizabeth May (Ind) 276

Cape Breton-The Sydneys (L 846)
xRussell MacLellan (L) 15,334
Ed Murphy (NDP) 10,041
Joyce MacDougall (PC) 9,220
Glen Brown (Marx-Len) 86

Central Nova (PC 8,919)
xElmer M. MacKay (PC) 16,238
Alvin Sinclair (L) 11,542
G. A. Chambers (NDP) 5,853

Cumberland-Colchester (PC 10,673) 257:262
xRobert C. Coates (PC) 18,028
Walter Purdy (L) 13,389
H. Trenholm (NDP) 6,959
Robert Kirk (Ind) 326
Dean Whalen (Ind) 186

Dartmouth-Halifax East (PC 5,988)
xMike Forrestall (PC) 17,887
Rae Austin (L) 16,273
Nelson I. Reed (NDP) 8,557

Halifax (PC 15)
Gerald Regan (L) 17,034
xGeorge Cooper (PC) 15,939
A. McDonough (NDP) 8,075
C. Spurr (Marx-L) 49

Halifax West (PC 6,012) 299:301
xHoward Crosby (PC) 19,269
Dick Boyce (L) 18,566
Dennis Theman (NDP) 10,071
Arthur Canning (Ind) 304

South Shore (PC 9,201)
xLloyd R. Crouse (PC) 16,512
Jim Kinley (L) 14,394
John Yates (NDP) 5,989
Martha Tudor (Rhino) 444

South West Nova (PC 114) 224:226
Coline Campbell (L) 19,032
xC.E. Haliburton (PC) 14,058
John Lee (NDP) 4,882
Anne Trydell (Ind) 216

NEW BRUNSWICK (10 Members)

Carleton-Charlotte (PC 7,295)
xFred McCain (PC) 14,651
Joseph E. Palmer (L) 11,121
Arthur L. Slipp (NDP) 4,720
Janice E. Brown (Ind) 408

Fundy-Royal (PC 5,546) 256:262
xBob Corbett (PC) 16,548
Joseph A. Day (L) 14,924
George Little (NDP) 8,362
A. Brown (Can. Party) 330
Kevin H. Murphy (Ind) 141

Gloucester (L 4,515)
xHerb Breau (L) 22,157
Arthur Savoie (PC) 6,341
Kevin O'Connell (NDP) 4,488
Jules Boudreau (Rhino) 736
Amede Boucher (Rhino) 362
R.-H. Aube (WCP) 196
G. Zatzman (Marx-Len) 60

Madawaska-Victoria (L 7,680)
xEymard G. Corbin (L) 17,086
Gerald Akerley (PC) 5,968
Guildor Pelletier (NDP) 2,967

Moncton (L 2,494)
xGary McCauley (L) 22,583
Dave Lockhart (PC) 16,335
Greg Murphy (NDP) 7,786
Raymond Leger (WCP) 155
N.J. Desrosiers (M-L) 57

Northumberland-Miramichi (L 3,426)
xMaurice A. Dionne (L) 14,798
R.W. McAllister (PC) 7,513
Jerry I. Dunnett (NDP) 4,694

Restigouche (L 7,831)
xMaurice Harquail (L) 16,900
D.B. MacDonald (PC) 5,360
Aurele Ferlatte (NDP) 4,611
Arthur Doucet (Rhino) 699
Andre Dumont (Ind) 226

Saint John (PC 673)
Mike Landers (L) 13,096
xEric Ferguson (PC) 12,371
David M. Brown (NDP) 6,016
Marilyn E. Fox (Ind) 101
Peter A. Jones (Ltn) 62
G. Desrosiers (Marx-L) 34

Westmorland-Kent (L 13,111)
xRomeo LeBlanc (L) 21,618
J. Harvey Mesheau (PC) 5,332
R. Nieuwenhuizen (NDP) 5,252

York-Sunbury (PC 9,957)
xJ. Robert Howie (PC) 18,289
Dan Hurley (L) 14,272
Phillip D. Booker (NDP) 5,541
Jay Nauss (Ltn) 210
Harry J. Marshall (Ind) 94

QUEBEC (75 Members)

Abitibi (SC 5,690) 413:446
Rene Gingras (L) 20,471
xArmand Caouette (SC) 13,986
Royal Tremblay (NDP) 2,349
Marius Gauthier (PC) 1,877
Myriam Bouchard (Ind) 934
Martine Dion (UP) 387
F. Deschamps (Marx-L) 286

See HOW page 26

NDP takes three seats to beat out Island PCs

It was the NDP 3-2 over the Conservatives in Monday night's federal voting on Vancouver Island.

United Church minister Jim Manly won Cowichan-Malahat for the NDP, defeating incumbent Conservative Don Taylor, to give the New Democrats three of the island's five seats.

The Conservatives clung to the two southern ridings although Allan McKinnon in Victoria and Don Munro in Esquimalt-Saanich, both had their 1979 margins of victory substantially reduced in the NDP surge.

Manly had stepped down from his pulpit in Ladysmith at the start of the campaign to fight what was expected to be a close battle but his final winning margin of about 4,000 votes was fairly comfortable.

He finished second last year by 1,560 votes.

The riding includes Colwood, Langford and Metchosin which went strongly Tory in 1979. This time around, the NDP caught up.

NDP support remained strong in the Duncan area, which formed part of the riding held by former national NDP leader Tommy Douglas, who has retired.

Further up-Island, Ted Miller was re-elected for the NDP in Nanaimo-Alberni with an increased margin over Tory challenger Scott Van Alstine.

Similarly, Ray Skelly of the NDP was re-elected with a larger plurality over Al Lazerte of the Tories.

Provincial Liberal party president Shirley McLoughlin created a bit of a stir in the north Island riding when she won the first poll but from then on, she trailed badly as the vote from Powell River and other strong union areas came in.

The Liberals ran third in all five Island ridings.

Rhino candidates came fourth, ahead of Communist and Marxist-Leninist entries.

The only candidate outside the three major parties to run ahead of the Rhinos was independent Philip Ney in Esquimalt-Saanich, who campaigned on an anti-abortion platform.

Allan Fotheringham

Don't blame media for Clark image: he did it himself!

OTTAWA — The major misjudgement of these final few weeks is that Joe Clark somehow has been unfairly defeated because of his "image."

The theory — pushed strongly by Clark people and almost accepted by the guilt-ridden media — is that the arrogant Trudeaucrats are back in the throne room because too much emphasis was placed on the way Clark walked, talked and waggled his spindly fingers.

It's not true. It's not true because the defeat of Joe Clark signals that not for a long time will the Canadian public accept as prime minister a person who really has no reason for being there other than that he has mastered the arcane mechanics of party politics.

Joe Clark, a very decent fellow who won a lot of fans among formerly derisory reporters because of the dignified, courageous way he faced his obvious defeat in the final days, is not really a leader.

He is — as one would expect of any 40-year-old whose sole and abiding interest since high school has been party politics — a diligent organizer, a shrewd analyzer of necessary tactics, a synthesizer who, as he confesses, has spent 15 years of his life in meetings.

That combination, while very useful in climbing the party ladder, does not make a leader.

Probably the number one reason why Joe Clark, not being a natural leader, was resoundingly defeated last night is that he does not attract strong people around him.

It's a cruel thesis of the Harvard School of Business Administration that first-class men attract first-class people around them; second-class men attract fourth-class people.

It has never really been grasped (except by the voters last night) that the celebrated foul-ups on Clark's disastrous world tour had nothing to do with the meaningless loss of his luggage.

The significance was that Clark had somehow surrounded himself with a staff that could neither read an airline schedule nor react to it.

Those very same people are with him today. He has not changed one. The same people who saw (and nurtured) him through Jerusalem, Petrocan, the budget — and the decision not to delay a vote on Dec. 13 when it was obvious they would lose it.

The prime minister in the final, fatal days allowed that someone had "done a number on me." As if he were some neighborhood virgin complaining of a pristine reputation being besmirched.

It's as if a completely phoney, invented image could be created for such a public person. No such animal exists..

Every politician has an "image" — and is responsoible for it. A wise man once said that every man at the age of 40 is responsible for his own face. So is any politician who ventures into public life.

An image is made up of many things. Clark's twitchiness in public, his nervousness, came across to the public as indecisiveness. His ludicrous stand on Jerusalem was viewed as pure Toronto expediency — and indicated to the public that a nervous young man of not great self-confidence had — despite a journey to Israel — absorbed neither religious, cultural nor historical insight into that area.

All politicians live on image. Churchill used image to devastating effect with the means of his day — radio, newsreels, cigar, bluster. Dief had an image of dynamism before the public perceived that he was a ditherer.

It was never clear to the public after May 22, that Clark stood for anything but expediency. (Trudeau, who has run possibly the most arrogant and cynical, empty campaign of modern times, at least in the public mind is known for his resolute views on Quebec and national unity.)

The nasty jokes about Clark — which originated among politicians and press close around him — filtered down to the voters and the schoolyard. But jokes merely confirm the public's impression of a politician.

Robert Stanfield was not done in by the football-fumble photograph; it just reinforced the electorate's opinion. A dim-witted Gerald Ford *appeared* as someone who would bump his head. Trudeau didn't lose votes by going to a New York disco. He gained them.

Joe Clark won a lot of Brownie points in the end with the gutsy way he faced obvious defeat. But no one did a number on him. He did it to himself.

Sorry. Because he deserved — compared to the other guy — to win.

FP News Service

P C

I'd like to thank everyone who took time to vote yesterday and especially those in the Victoria riding who gave me their continued support.

Allan McKinnon

SIDNEY SUPER FOODS

Prices in effect FEB. 20 to 23

Store Hours: Daily 8:30-6:00 Thurs.-Fri. 8:30-9:00 Sun. 10-5:30

Been Serving the Peninsula for 15 years.

In Sidney's "Downtown" Across from Sidney Hotel

CANADA GR. A SHELL BONE RUMP ROAST .. lb. 2.49
CANADA GR. A TOP ROUND ROAST .... lb. 2.19
FRESH PORK SHOULDER PICNIC ROAST . lb. 79¢
FRESH PORK HOCKS lb. 69¢
SWIFT'S LAZY MAPLE SAUSAGE .... lb. 1.39

CANADA GR. A BARON of BEEF 1.98 lb. Cut from bottom round or rump

SWIFT CANADIAN EMPIRE BACON ... 2 pkgs. 1.49

CANADA GR. A FULL CUT ROUND BONE STEAK ..... lb. 2.19
CANADA GR. A SIRLOIN TIP STEAK .... lb. 2.29
CANADA GR. A RIB STEAK .... lb 2.39
FRESH BEEF STEW ... lb. 1.89
FROZEN TURKEY DRUM STICKS . lb. 65¢

ARMOUR CORNED BEEF 12-oz. 1.49
HEINZ KETCHUP 32-oz. 1.39
SUNLIGHT LIQUID DETERGENT 32-oz. 1.19

JELLO JELLY POWDERS 4 3½-oz. pkgs. 1.00
CARNATION CANNED MILK 2 tall tins 89¢
PRIOR PARK TEA BAGS 100's 1.39
CREAMETTE MACARONI 2-lb. 99¢
NABOB CLASSIC INSTANT COFFEE ... 400 g 5.79
SQUIRREL PEANUT BUTTER . 1.5 kg 3.29

BEST FROZEN FOOD BUYS

NIAGARA ORANGE JUICE ... 12-oz. 67¢
EGGO WAFFLE .. pkg. 69¢
GREEN GIANT BOIL IN A BAG MACARONI and CHEESE 8-oz. 79¢
MRS. SMITH APPLE PIE ..... ea. 1.27
WESTVALE ALL VARIETIES BOIL IN A BAG VEGETABLES in butter sauce ..... pkg. 88¢

INGERSOL PROCESSED CHEESE ... 16-oz. 1.88
FAIR HAVEN SARDINES 3 tins 1.00
MAN SIZE KLEENEX .. box 79¢
PURINA DOG CHOW .... 8 kg 5.99
LITTLE DIPPER INSTANT CHOCOLATE ... 2 lb. 1.88
FOUR STAR MUSHROOMS 3 4½-OZ. TINS 1.00

163's ORANGES . lb. 23¢
CALIFORNIA 24's LETTUCE .. ea. 39¢
IMPORTED TOMATOES lb. 35¢
B.C. FANCY DELICIOUS APPLES .... lb. 25¢
MEDDO BELLE CHEESE COLBY, MOZZARELLA, FARMER Random Weight 10%

2-19

Victoria Times

ESTABLISHED IN 1884

COLIN D. McCULLOUGH, Publisher

GORDON R. BELL, Managing Editor BARBARA McLINTOCK, Editorial Page Editor

Proprietor — Victoria Times Division of F.P. Newspapers Ltd., 2621 Douglas Street, Victoria V8W 2N4 Telephone 382-3131

TUESDAY, FEBRUARY 19, 1980

The devil you don't know

The traditional maxim is "Better the devil you know than the devil you don't."

But the Canadian people turned it around Monday when they decided it was better to elect to government a party with quite unknown policies rather than one whose policies they knew — and didn't like. Moreover, they elected a prime minister who has promised to resign long before his term is over and for whom there is not yet any obvious successor.

It is remarkable that, with a majority government elected, it remains impossible to predict with certainty any future government action. We know that oil prices will go up, but have no idea by how much. We know that some action will be taken to control the federal deficit, but have no idea what or when. We know that national unity will probably be a major issue of the new prime minister, but have no idea what his plans are for constitutional reform.

The essential message of the Liberals to the electorate throughout the past eight weeks has been: "Trust us. We won't tell you what we'll do, but you know it couldn't be worse than what Joe Clark has been doing."

The electorate agreed to offer Trudeau and his team that trust. The hostility and suspicion shown towards the Liberals just nine months ago has evaporated — at least in southern Ontario where it really mattered.

But the strong swing to the Liberals in the industrial heartlands of Ontario has put western Canada, and B.C. in particular, outside the mainstream of federal Canadian political life.

B.C. was the only province where the Liberals' share of the popular vote actually declined from the last election. Art Phillips, who had been the only Liberal standard-bearer west of Winnipeg, lost his seat to Tory Pat Carney. That leaves the Liberals without a single representative in Saskatchewan, Alberta or B.C.

If the west is to be represented at all in the new Trudeau administration, it will have to be through the appointment of senators who can then be added to the cabinet — the same method Clark used to give his cabinet a little Quebec representation.

B.C. showed itself to be, more than ever, a two-party, highly polarized province, federally as well as provincially. The New Democrats, wiped out in Atlantic Canada and struggling to maintain their small piece of ground in Ontario, owe more than one-third of their total seats won to B.C.

The other party may best be described as the anti-NDP party. Federally, it is the Conservatives. Provincially, it is Social Credit, which is supposed to combine the best of Tory and Liberal philosophy, but instead often looks as though it has no coherent set of political principles other than an abiding hatred for socialism.

The middle ground has vanished, and with it any hopes for a resurgence of a true Liberal party.

There was a national defeat in Monday's election, but there was no national victory. The reborn Liberal machine that wiped out the Creditistes in Quebec and steamrollered its way through southern Ontario began to cough and sputter about the Lakehead, gave a couple of dying gasps in Manitoba, and collapsed.

For better or worse, the next few years will be interesting. Trudeau is in that rare position for a politician: he can do what he thinks is right without having to worry about being re-elected.

Maybe that is reason for the rest of the country to worry.

Still a good idea

It seems ironic that a government body bent on piping sewage into the sea is at the same time trying to establish a very sensible system for the disposal of septic tank contents.

On the one hand the Capital Regional Board is bucking expert environmental evidence that argues against reducing the length of the Clover Point outfall, while on the other, it is in the throes of purchasing a 12-acre site to build a sewage composting system. Recycling sewage into fertilizer is a desirable and sane alternative to the dumping the waste either in landfill sites or the ocean.

Regional board director Mac Tipton, whose home is the closest building to the proposed site off Windfall Road in Metchosin, envisions the recycling project as the start of an over-all regional retrieval system for sewage. Furthermore, he notes that there is a lot of recoverable energy from sewage and hopes the Metchosin scheme will act as a pilot project.

We share Tipton's belief in recycling and recovering energy and hope this can indeed be a sign of things to come. Similiar composting endeavors are underway in several U.S. cities. There is also one in Kelowna. In addition, much research is being done on the concept of recovering methane gas from sewage.

But it appears Tipton's enthusiasm for the project in its present location might be short-lived unless he can convince his neighbors and constituents that the proposed site will not harm their neighborhood.

Within three days of the first reports on the land sale to the regional board, residents opposing the location of the project were busy circulating a petition. The Albert Head Ratepayers Association also believes the site is unacceptable. This backlash has been quick, with little time or information to access the impact of the project.

Resident concerns — real or imaginary — over increased truck traffic, visual impact and smell are legitimate. These objections were predictable and should have been anticipated by the regional board before spending $150,000 to purchase the land. Since the money has now been spent, it is up to Tipton and the other board members to inform area residents properly so that they have the opportunity to develop a considered opinion.

If, after a thorough and informed public debate, the site proves unfeasible, the board might take consolation in knowing that real estate prices are going up all the time.

However, the concept of recycling sewage is good, and if the board is forced to seek a more remote site, it should waste no time in doing so.

RICHARD GWYN

Trudeau now untouchable

OTTAWA — We have made Pierre Elliott Trudeau into the most powerful Prime Minister in our history.

Other Prime Ministers have won larger victories. Two among them, John A. MacDonald and Mackenzie King, both won more elections, and both as well like Trudeau, returned from defeat to win again. Trudeau's power is unique, though, because by the way he was — on his own terms and in his own way — he has made himself untouchable.

Untouchable, first in Parliament. There, Trudeau's majority will keep him out of the reach of the Opposition parties. Among these, the Conservatives will be demoralized by their defeat, and will be, soon, leaderless. The Creditistes are gone entirely. Only the New Democrats have come through the election more numerous, and more confident, than before.

No promises

Next, in government. Trudeau will be untouchable here because he has no promises, almost, to keep. (Abolition of the 18 cents a gallon excise tax, and a $35 a month increase for low-income pensioners, are the exceptions). From the electorate, and also from his own party to whom he made no promises either, Trudeau in effect has won for himself a blank cheque that he now can fill in as he sees fit.

Lastly, within the political process itself. Trudeau has made himself politically untouchable by his pledge to leave "well" before the next election. Public opinion, and public prejudices, therefore can no longer influence Trudeau to take any decisions that he decides, whether for the good or the bad, that he ought not to take.

As an untouchable Prime Minister, Trudeau thus either can retreat into himself if he chooses, or he can, as easily, reach out as he never did before during his 11 years of power.

PIERRE TRUDEAU
. . . with a blank cheque

In his moment of victory last night, on the same stage where 273 days ago he conceeded defeat, Trudeau reached out.

He reached out to his opponents, to Joe Clark whom he praised for his "courage in the face of adversite", and to Ed Broadbent whom he praised for his "selfless devotion". And he reached out to the west, which this time rejected the Liberals even more decisively than in any of Trudeau's earlier elections. He would "seek advice", Trudeau declared, from opposition MPs, "in those parts of the country where we are weaker than we would like to be."

Above all, Trudeau seemed to try consciously to reach out to all Canadians — and to pull them together. He reminded his audience that Parliament, "is the only national body which has the mandate to speak for all Canadians." He pledged that his government would be, "the government of every part of this country." And he praised Quebecers as "the first to show others that it is possible to be proud Quebecers and proud Canadians at the same time."

In the moment of victory, magnaminity comes easily. Trudeau's rhetoric soon will bump against the reailty of negotiations with Alberta to set a new oil price, and of the test that two-sided pride of Quebecers will be put to in their referendum.

As well, if the election itself is any preview of how Trudeau will exercise his unprecedented power, he will use it to retreat into isolation. During the campaign, he told Canadians as little as possible, and saw them — no TV debate, no press conference, no hotline shows — as little as possible.

Unpredictable

Yet, from defeat six months ago to sweeping victory today, and from resignation, in November, to a return as party leader three weeks later, Canadians now know that all they can expect from Pierre Elliott Trudeau is the unexpected.

"I have promises to keep," said Trudeau, closing his speech with the familiar line from Robert Frost, "and miles to go before I sleep"

He may use the power we've given him to go to sleep, or he may use it to travel more miles than ever has before. Either way, the decision will be his alone. No-one, now, can touch him.

JAMES RESTON

How to pick a president

WASHINGTON — A lady in New Hampshire, suffering from a plague of candidates, writes to complain about the way we choose our presidents. I can tell she's a lady by her handwriting, and she insists that the press must know some better way.

Of course we do. The ideal way in the Republican Party is to stop all this expensive running around in the cold and simply to prefer their candidates in alphabetical order — Anderson, Baker, Bush, Connally, and Reagan. By this natural acceptance of alphabetical logic, the Republicans could deal at a stroke with the problems of looks, experience and age, and save money and energy in the process.

Anderson not only looks presidential on TV, but actually is presidential. That should not necessarily be a fatal handicap.

Handicaps

Baker is attractive, experienced, and popular with his colleagues in the Congress, but he has two serious defects: He is funny and he is short. He has the depth for the job but not the height. We simply cannot have two short men contending for the presidency in November, particularly if one of them has a sense of humor.

Bush, who is next in our GOP alphabetical line, clearly has the height for the job and is vaguely Lincolnian in appearance. But he also has a handicap: he is under 60. This usually makes Republican convention delegates uneasy if not downright suspicious. Also lately he has got to talking about the dangers of atomic war as if they were an awkward rise in the interest rates. But his main problem is that he is regarded as a New Englander from Texas, and vice versa, which could hurt him in both places.

John Connally, coming after the A's and the B's, is a bit of a puzzle in this corner. The last political idea I had — back in 1960 — was that the successful presidential candidates of this century all had two identical letters in their names:

Roosevelt the First and Roosevelt the Second (two o's); Woodrow Wilson (two o's); Dwight David Eisenhower (two D's). But when Hubert Horatio Humphrey (three H's) lost, and Richard Nixon won, it seemed that even Connally, with two n's and two l's, was in trouble.

Even so, Connally should have been able to sweep the Republican field. He fits the American mood of the moment: he is big, brassy, handsomely theatrical, conservative and hawkish. But he's a switcher and suffers from the weakness of saying what he thinks.

The Democrats have a different nominating problem. They cannot follow the alphabetical order of selection simply because it's against their tradition to follow any order at all. If they were to go alphabetical this year, Governor Brown of California would have to be their first choice, ahead of Carter and Kennedy, and this is obviously ridiculous because no man can possibly face the torments of the presidency without the help of a loving and critical wife.

Accordingly, the Democrats will probably have to go back to their old process of natural selection. They are the party of the "smoke-filled room." Their glory days were when the bosses picked the Roosevelts and the Trumans. It was when they introduced democracy into their system of selection — with caucuses to pick delegates for other caucuses, and primary elections in 37 states, dominated by television and political singing commercials — that they lost control.

The most successful institution at picking leaders in the Free World today is the Roman Catholic Church, probably because it does not believe in free or popular selection. It has chosen two remarkable popes in the last couple of years, both of them virtually unknown, but both of whom had the gift of language, even of poetry, and could therefore help the people understand the confusion of the age.

It's a silly notion, of course, but no sillier than reading what Jimmy Carter (two m's) and Teddy Kennedy (two d's and two n's — not to mention Chappaquiddick, with two p's and two d's) have been saying about Iran and Afghanistan, when the American people are really wondering about the latest alarming price and inflation news, and why the president wants to register young men and women for a military draft he says he doesn't want.

It might not be too bad to have a convention of the elders of the Republican Party in Detroit and a convention of the Democratic elders in New York to select the presidential candidates.

Neglected subject

Presumably they would discuss what kind of candidates we need to lead this country into the 1980s — a neglected subject these days. The elders would know the cards in the deck, their strengths and weaknesses, and might not even worry too much about whether they were short or tall.

The guess here — we are playing games of course — is that if left to a College of Cardinals of the two parties, they would choose Carter and Mondale on the Democratic side, despite Teddy Kennedy with two d's and two n's; and Baker and Bush, or vice versa, on the Republican side, forgetting Reagan, who has nothing going for him except the people who nominate Republican candidates.

It probably won't work out this way, of course, but you have to have something different to dream about on a Sunday morning.

letters

Far from dull

In the Victoria Times edition for Feb. 6 there appeared in the sports section a piece describing the 1980 All-Star Hockey Game as a dull affair. What an astonishing way to report three hours of athletic enjoyment!

The sustained excitement of Gordie Howe showing the lads how to play the game; the sparkle of a rush by Sittler or Perrault; the plucky scramble of the kids like Gretsky; the combination play of normal antagonists; all these must have been missed by your slumbrous reporter.

Most of all, however, it was just great enjoyment to have the priviledge of watching the big guys having fun in a superb game of shinny on that new pond in Detroit. It was the most entertaining game since Montreal reminded the Russians of who really is best.

It's too bad about your reporter. Next time please send a fan to do a fan's job. — W. L. Howie, 2390 Musgrave Street.

Editor's Note: The story which offended reader Howie was a Canadian Press, not a Times, report. However, the opinion that the game was dull was the consensus of most of the sports writers who were at the game. Which doesn't mean they were right and Mr. Howie was wrong.

Two wives

I wish to comment on the recent arrival in our province of two Soviet defectors via Campbell River.

Our executive, legislative, and judicial branches of government have established guidelines for immigration. How many exceptions are we to make? This sailor: bored with life at sea, bored with his wife and daughter, had to convince his companion, Miss Terekhova, to defect with him. Now he wishes to learn English, obtain a job, and send support money to his wife in Russia.

Are we to encourage shipboard romances and the desertion of wife and child? When do we draw the line and say no? Our country does not need more sailors or cleaning women. To encourage this sort of immigration will only further weaken Canadian and Soviet relations.

Our country is founded upon Christian principles that praise the ideal of brotherhood. But what of the sacrilegious marriage violation of this couple? Will the Soviets give this man a divorce? If not, are we to allow him two wives? Yes, giving to one's brethern is an idealistic golden rule, but what happens when we have no more to give? Will our atheistic brothers return to us some of our wealth? — H. Douglas Round, 204-824 Johnson Street.

Good paper

I commend you heartily on improving the coverage and quality of the *Victoria Times*. A new section on Lifestyles is topical and well done. And I appreciate reading columnists like Richard Gwyn and Douglas Fisher who come up with new observations and facts on pertinent issues, and do a real analysis of them. It's a good newspaper.

Just one comment about the issue on Jan. 29: I thought the news about the Islamic Conference's **unanimous** (including the PLO) condemnation of Russia's invasion of Afganistan warrented front page treatment. — It was on page 36! — H. D. Beach, 3443 Cardiff Place.

Have a blitz

I have been reading your paper's excellent articles (Feb. 6, 7) about the tourist business in Victoria. What surprises and disturbs me is that to my knowledge, the business people of Victoria are not being very vocal about the proposed oil tanker traffic in the Strait of Juan de Fuca.

Victoria is being improved considerably, chiefly to attract tourists. Who is going to come to Victoria when the straits are blackened with oil, dead birds and larger animals on beaches and the foul smell that accompanies such a disaster? I would suggest that the owners of the tourist enterprises put on a huge blitz. Bombard Washington, D.C. with letters, telegrams and petitions of protest.

The managers could supply stationery and stamps, compose several letters and have each employee copy a letter and send it to President Carter and to people in the USA who are sympathetic to our grievance. The Chamber of Commerce could take action in various ways. If enough mail was received by President Carter and other officials they might take notice. I suggest managers writing a few form letters because usually people are too lazy to compose a letter, whereas copying one would be so much simpler and faster.

I think the majority of people in Port Angeles don't want oil farms in their area. Perhaps the business enterprises of Victoria could work together with those in Port Angeles on an outright blitz. After Feb. 18, a bombardment of letters, etc. could be sent to the prime minister and elected officials in Ottawa. The same can be done to our provincial officials immediately. — A. Buness, P.O Box 286, Shawnigan Lake.

Ontario voters delivered victory for Liberals

By CHISHOLM MacDONALD

TORONTO (CP) — Southern Ontario voters, traditional king-makers in federal elections, rolled out their best carpet for the Liberal coronation Monday.

Ending their brief allegiance to the Progressive Conservatives, they took back much of the prized territory they granted the Tories last May and presented it with bonuses to the reborn monarch.

Across the province, Pierre Trudeau's Liberals held on to their 32 seats, grabbed 17 from the Conservatives and three from the NDP. The Tories had to settle for 38 and the New Democrats five.

But it was populous southern Ontario — including 23 ridings in Metropolitan Toronto and 36 others in the Golden Horseshoe area from Oshawa to the Niagara Peninsula — that clinched the Liberal victory. With the Liberals safe in Quebec and the Conservatives strong on the Prairies, the southern Great Lakes region is the traditional pivot in federal elections.

In Toronto, the Liberals held the 10 seats they won in May and added seven others. The Tories, who had 12 last time, dropped to four while the NDP added another to the one it held.

The swing to the Grits was spectacular in a number of key ridings. Typical was Sarnia, where former Liberal cabinet minister Bud Cullen, washed out by the Conservative tide in May, made a resounding comeback.

In Lincoln, controversial Bryce Mackasey, scorned by his opponents in the campaign as a parachute candidate from Quebec, won in a tight fight.

But the NDP also cashed in on Tory losses. Hamilton Mountain, which traditionally swings between Liberal and Conservative, was won by Ian Deans, newcomer on the federal scene but experienced in the Ontario legislature as former New Democrat house leader.

Eastern Ontario also leaned heavily toward the Liberals. The Tories managed to win only one of seven Ottawa-area seats and even Jean Pigott, one of Joe Clark's close advisers, went down to defeat.

The New Democrats, who had hoped to make major inroads in Northern Ontario, lost their only three seats there — Timiskaming, Nickel Belt and Sault Ste. Marie.

But NDP Leader Ed Broadbent, who easily retained his Oshawa seat, took the losses in stride. He said the party more than made up for Eastern Canada losses with gains in the West.

Sinclair Stevens, outspoken treasury board president who easily retained his York-Peel riding, called the Tory defeat "a tragic, tragic happening for Canada."

"It will be doubly ,triply hard to regain our future when we're once again the government of Canada."

"In the Liberal manual, the number one thing is to kill the Conservative leader.

"Clark is a strong man. He's going to be vindicated for his stand (on energy prices). They'll say he was the man who came clean when the rest played political games."

Health Minister David Crombie, who spent much of his campaign recuperating from a heart attack, kept his Toronto Rosedale riding.

"This is the first time in Canadian history that a campaiagn was won without a candidate," he said jokingly.

Ron Atkey, who had promised his mainly Jewish constituents before the May election that the Tories would move the Canadian embassy to Jerusalem from Tel Aviv, was unseated by Liberal John Roberts in Toronto St. Paul's.

"Elections are like the weather," Atkey said Monday. "You have to take the bad with the good and today it really stormed."

Two victorious Liberals took a light-hearted stand.

Cullen, who had been the first cabinet minister in the Sarnia area until his defeat last May, said he wasn't holding his breath for another cabinet post, but added:

"If he (Pierre Trudeau) doesn't select me he's missing a good bet."

And on Hamilton Mountain, Deans had a trite message for the usually entertaining John Crosbie.

"I'd like to suggest to Crosbie that there's an open night at Hamilton Place if ever he wants to go on with his comedy routine."

External Affairs Minister Flora MacDonald, who had a comparatively tight race to retain her Kingston and The Islands seat, was saddened by the Tory loss.

"When I first came into external affairs it was sad to see how much had not been done. There's little the Liberals ever said on Canada's behalf internationally.

Liberals hit with jammed agenda

By VICTOR MACKIE

OTTAWA — A host of unfinished business confronts the new government jamming up its spring and summer agenda, as a result of two general election in less than a year.

The writs are officially returned March 10 showing who was elected, according to the chief electoral officer Jean-March Hamel. After that date the first session of the new Parliament can be called.

Municipalities that get grants from Ottawa in lieu of taxes are impatiently waiting for the Municipal Grants Act to be passed which increases those grants. There are about 2,000 municipalities effected.

The measure was first introduced by the former Liberal government in February 1979. The spring election last year intervened before the bill was passed. It was re-introduced by the Conservative government with the new higher grants to take effect Jan. 1, 1980. It was waiting approval by Parliament at dissolution when the winter election was called.

There are a large number of appointments that need to be made. They were shelved when the Conservative cabinet found itself suddenly faced with fighting an election campaign in mid-December, just as it was preparing to fill the appointments.

Wednesday of this week, immediately following the election, the deadline set by President Jimmy Carter for the Soviet armed forces to withdraw from Afghanistan will expire. He said if the Russians had not withdrawn by Feb. 20 his government would boycott the Moscow Summer Olympics. The Clark government said it would go along with that decision. Pierre Trudeau gave qualified support to the proposed boycott.

A decision has to be made soon on the choice of a new jet fighter for the armed forces. That decision was on the verge of being made by the former Liberal government when it was defeated in 1979. The Clark government wrestled with it for months and the cabinet was scheduled to choose the new fighter the day before the election was called. It was postponed when Parliament was dissolved.

A defence white paper, setting out the results of a review of defence policy and outlining the policy for the 1980's, is long overdue. Some MPs in the last Parliament advocated holding up the fighter decision until a new white paper had been prepared, that could mean a year's delay.

A foreign policy review for the 1980's is also overdue and should be soon set in motion.

A budget must be presented to the new Parliament as soon as possible. Officials in the finance department point out that there has not been a budget that was fully legislated since April, 1978. Former finance minister Jean Chretien introduced his last budget in November, 1978, but it was never approved by Parliament.

The Clark government had presented a new budget in December. It was defeated in the Commons on a non-confidence vote Dec. 13.

The Garrison Dam and its serious impact on Manitoba waters continues as a vital issue to be followed up by the new administration.

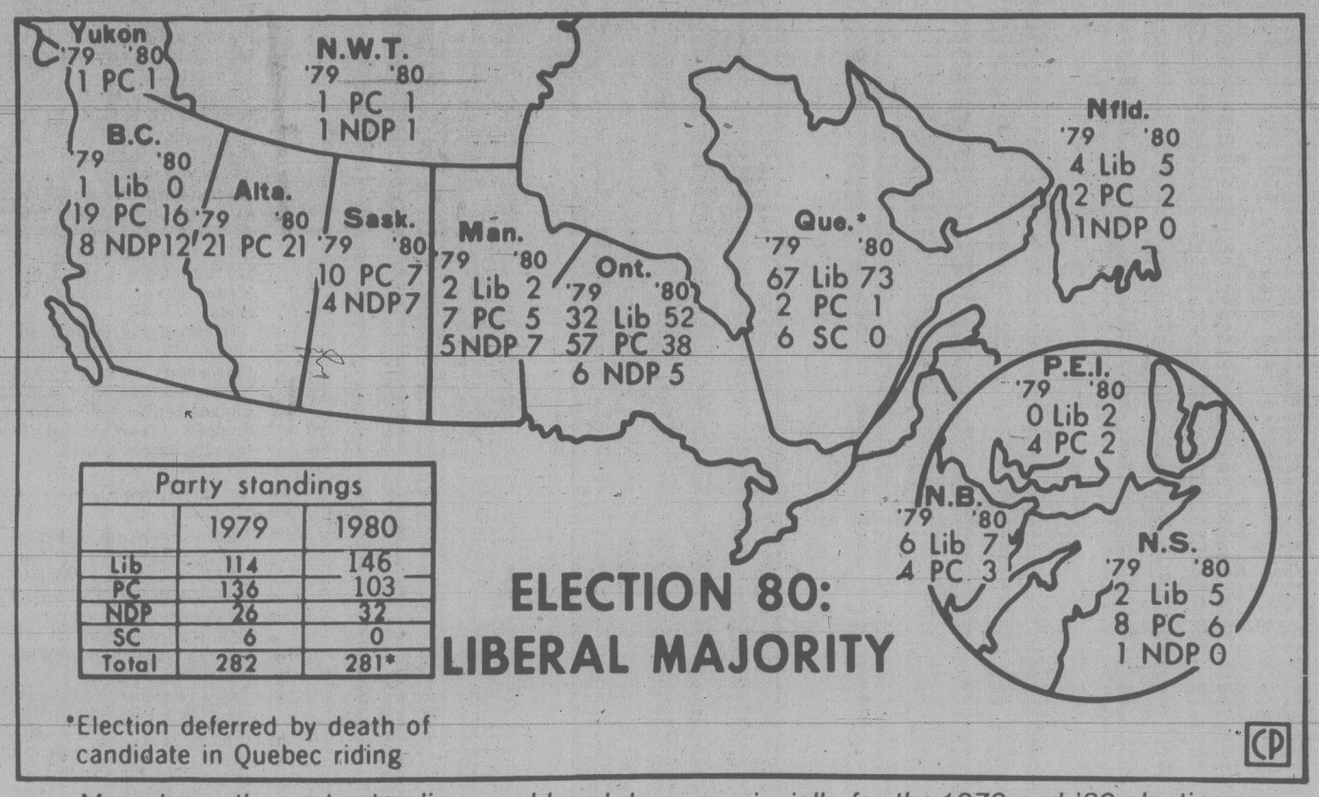

Map shows the party standings and breakdown provincially for the 1979 and '80 elections

Just four in Joe's cabinet swept away by Grit tide

By NORMA GREENAWAY
The Canadian Press

Joe Clark's minority Progressive Conservative government met a crushing defeat in Monday's election, but only four of 27 cabinet ministers will be missing from Opposition benches when Parliament reopens under the Liberals.

And **Pierre Trudeau** lost few high-profile MPs and gained several potential cabinet ministers as his Liberals swept to a majority government, wiping out all five members of the Quebec-based Social Credit party in the process.

Supply Minister **Roch LaSalle**, who has held the Joliette riding since 1968, was the only non-Liberal to survive in Quebec where the Liberals captured 73 of the 74 seats up for grabs.

Finance Minister **John Crosbie** and External Affairs Minister **Flora MacDonald**, two ministers who figured most prominently in the Tories' bid for re-election, retained their seats.

Crosbie, elected easily in his Newfoundland riding of St. John's West, spent a large part of the campaign stumping the country to defend his belt-tightening budget.

"There's never been an election yet where you can go the the polls and say that you should pay more for anything and be re-elected," he said after the vote.

But the colorful, tough-talking parliamentarian was quick to predict the demise of the Liberals in the next go-round.

"They're going to be assassinated, abominated," he said. "They are going to lose beyond all description in the next election because the son of a guns are going to have to deal with their own past mistakes."

The four cabinet ministers defeated were Economic Development Minister **Robert de Cotret**, Secretary of State **David MacDonald**, Science Minister **Heward Grafftey** and Immigration Minister **Ron Atkey**. All four fell to Liberals.

De Cotret's beating in the eastern Quebec riding of Berthier-Maskinonge marks another blow to his rocky political career.

First elected in an October, 1978, byelection in Ottawa Centre, he was defeated May 22 and subsequently appointed by Clark to the Senate and given his cabinet post. The 35-year-old economist resigned his Senate seat to contest Monday's election.

Atkey, who lost his Toronto riding of St. Paul's to former Liberal cabinet minister **John Roberts**, suggested the Tories' rejection at the polls was less a sign of Trudeau's popularity than it was an indication the Conservatives tried to move too quickly on its energy policies.

"I don't think they hated him (Trudeau) that much in May and I don't think they loved him that much tonight," Atkey said.

Health Minister **David Crombie**, the popular former mayor of Toronto who suffered a heart attack early in the campaign, won re-election in Rosedale riding.

"This is the first time in history that a campaign was won without a candidate," he said, referring to restrictions his health put on his campaigning.

Meanwhile, New Democratic Party Leader **Ed Broadbent** won his home riding of Oshawa, Ont., but three of his high-profile party critics were beaten by Liberals.

Fonse Faour, the first New Democrat ever elected federally in Newfoundland and the party's justice critic, lost the Humber-Port au Port-St. Barbe riding he held for only sixteen months.

And in Northern Ontario, NDP Energy critic **Cyril Symes** was defeated in Sault Ste. Marie and **John Rodriguez**, the fiery labor critic, lost in Nickel Belt.

Social Credit Leader **Fabien Roy**, defeated in Beauce riding, was the only party leader who failed to gain re-election.

Clark won a huge majority in his Alberta riding of Yellowhead, which he has represented since 1972.

But one of his closest advisers, **Jean Pigott**, lost her bid at a political comeback as an MP in Ottawa Centre to Liberal **John Evans**, an economist first elected last May.

In British Columbia, however, Tory **Pat Carney**, a 44-year-old economist and Clark favorite, dumped former Vancouver mayor **Art Phillips** in Vancouver Centre. Phillips was the only Liberal MP west of Manitoba after the May 22 election; now the Liberals have no representation in either the three most western provinces or the two northern territories.

The Liberal sweep of Quebec resulted in easy election of Trudeau in his home riding of Mount Royal in Montreal and all of the former Liberal cabinet ministers seeking re-election there.

Among prominent Quebecers who could figure in a Trudeau cabinet: **Marc Lalonde**, energy critic in the last Parliament; **Monique Begin**, former health minister; **Jean Chretien**, former finance minister, and **Francis Fox**, a former solicitor-general.

Quebecer **Yvon Pinard**, a 39-year-old bilingual lawyer, was re-elected in Drummond and has been mentioned as a possible choice for Commons Speaker.

Dan MacDonald, former Liberal veterans affairs minister, took back the Prince Edward Island seat of Cardigan he held from 1972 to 1979, defeating **Wilbur MacDonald**.

Bud Cullen, former Liberal immigration minister, was elected in Ontario's Sarnia riding where he lost to a Conservative last May.

Star Liberal candidate **Gerald Regan**, former Nova Scotia premier, won the Halifax seat from **George Cooper**, a close friend of Clark's who took the riding by only 15 votes last May.

However, **Jack Horner**, the Tory turncoat making his second attempt for election as a Liberal, was defeated by an overwhelming margin in the Alberta riding of Crowfoot by **Arnold Malone**.

Delays face some

OTTAWA (CP) — Results from most of the races in Monday's election should be official within a matter of days, but voters in a handful of ridings may not know for several weeks who their MPs will be.

Five ridings in particular were won by slim margins, and the results could well be subject to official recounts.

None of the close ridings, however, seem to threaten the majority that election-night returns gave to Pierre Trudeau and his Liberal party.

An official in the office of Chief Electoral Officer Jean-Marc Hamel said today that the vote totals in each riding will be rechecked beginning Thursday and official election writs will follow a week later.

That would mean most MPs could be sworn in by the end of this month or early March.

On the basis of preliminary figures, the five closest races Monday were the Ontario ridings of Haldimand-Norfolk, Simcoe North and Thunder Bay-Atikokan, Western Arctic in the Northwest Territories and the Yukon.

The apparent winners in all five ridings were members of the last Commons.

Races won by less than 25 votes once the official figures are in get automatic recounts under the federal elections act. A candidate defeated by a larger margin can also obtain a judicial recount, but has to pay the cost of the job himself.

A total of 281 Commons seats were decided in Monday's election.

NDP wears smile in B.C.

VANCOUVER (CP) — British Columbia's New Democrats wore the smiles after Monday's federal election results were in while spokesmen for the Liberals and Progressive Conservatives expressed concern about a deep east-west split in the country.

Although the Conservatives, with 16 of B.C.'s 28 seats, kept the lion's share they had taken in the 1979 general election, the NDP ate into their strength adding four for a total of 12.

The hapless B.C. Liberals were shut out for the first time since the landslide victory of former Conservative prime minister John Diefenbaker in 1958.

Last May 22 in B.C. the Conservatives won 19 seats, the NDP eight and the Liberals one.

Although the NDP has long been a potent political force in B.C., it has never won as many federal seats in the province as it did Monday.

The New Democrats took Kootenay West, Kootenay East-Revelstoke, Kamloops-Shuswap and Cowichan-Malahat-The Islands from the Conservatives. All the ridings were prime targets for them.

The lone bright spot for the Conservatives was Vancouver Centre, where economist Pat Carney, coaxed into politics by Prime Minister Joe Clark, dumped Art Phillips, the former Vancouver mayor who was the only Liberal elected west of Manitoba in last May's vote.

The Conservatives dropped about three percentage points in their vote, which was gained by the NDP. The Liberal vote tally remained at just over one-fifth of the total.

After the results came in, Liberal spokesmen mentioned their concern that no members of their party had been elected west of Manitoba while the Conservatives spoke of an unhealthy split between eastern and western Canada.

Senator Ray Perrault, former Liberal government leader in the Senate, said Trudeau might have to appoint senators to represent B.C. in his cabinet.

He said he cannot understand why B.C. voters seem to reject Trudeau.

"There has not been a prime minister in the history of this country who has spent more time in British Columbia than Mr. Trudeau."

John Fraser, environment minister and postmaster-general in Clark's cabinet, said the Liberals and eastern Canadians are going to have to face up to the reality that a lot of westerners are unhappy.

"Central Canada wasn't in a mood to face up to some of the things we think they should face up to, so we took a beating," he said of the Conservative losses in the east.

All three of the Conservative cabinet ministers from B.C. were re-elected. Fraser won again in Vancouver South, Small Business Minister Ron Huntington won a comfortable majority in Capilano and Defence Minister Allan McKinnon was returned in Victoria.

While picking up four new seats, the NDP won again in all eight ridings they had taken last time.

Conservative MPs ousted were Bob Brisco in Kootenay West, Don Taylor in Cowichan-Malahat-The Islands, Don Cameron in Kamloops-Shuswap and Stan Graham in Kootenay East-Revelstoke.

Among prominent Liberals defeated were Gordon Gibson in North Vancouver-Burnaby; former provincial party leader; Shirley McLoughlin in Comox-Powell River, provincial party president; Art Lee, former MP who had been touted as a possible winner in Vancouver East and former MP Simma Holt in Vancouver Kingsway.

Roy remains despite defeat

ROY . . .
may run again

MONTREAL (CP) — Fabien Roy says he will remain head of the Social Credit party, even though the Socreds were wiped off the political map Monday when they failed to elect one MP.

Roy may get a second chance to return to the House of Commons, where five Socreds sat at dissolution last December.

After losing in his home riding of Beauce Monday night, he told reporters he may run in the nearby riding of Frontenac, where the election was postponed until March 24 after the Socred candidate, Nelson Lessard, died last week.

Although some political commentators called it the end of an era, Roy gritted his teeth and continued to lash his political opponents. For good measure, he attacked the news media for having organized a "massacre" of the Socreds through its coverage — or lack of it.

Despite Roy's gutsy speech, the mood was sombre in a large bar-salon in St. Georges-de-Beauce, 85 kilometres southeast of Quebec [illegible] 100 supporters gathered.

Marcel Drouin, a farmer from nearby St. Victor who was sitting with his wife while Roy spoke, seemed sad about the election result. "It hurts," Drouin said, "because he's a guy we know well who has always worked for the common man."

Rhinos trample minor opposition

It is not yet the Year of the Rhino, but they sure gave a few people a charge.

The Parti Rhinoceros (as it was officially unofficially titled) didn't win any seats Monday, but in the four Vancouver Island ridings where they herded candidates they trampled other minor party opposition, mostly Communists or Marxist-Leninists.

Rhinos did well in other parts of the country as well.

Sonia (Chatouille) Cote, a confessed clown, came second in the Montreal riding of Laurier. When the counting stopped Monday night, she had 3,039 votes, about 12,000 behind Liberal David Berger but well ahead of the third-place NDP candidate and fourth-place Tory.

In Calgary, a Rhino candidate had more than 1,000 votes, nearly three times more than the Social Credit candidate.

Frank (Teepee Red) Coffey garnered 583 votes in Nanaimo-Alberni, enough for fourth spot in the six-way race. Communist Gary Swann got 173 and Marxist-Leninist Allan Bezanson received only 71.

So much for the revolution.

Only Rhino Robert Maddocks in Esquimalt-Saanich finished last, but his 551 votes were nothing to sneeze at.

In the same riding, Independent Philip Ney was the only candidate outside a major party to best the Rhinos where they ran on the Island.

Louis (Crowbird) Lesosky [illegible] names have been incorrectly reported on various occasions as Cowbird, Lososky or Lesosk), piled up 442 votes in Cowichan-Malahat-The Islands, burying Communist Ernie Knott in Rhino dust.

It's just as well Lesosky didn't win. In his campaign he promised that if he did win he'd demand an immediate recount. And if he was still a winner, he'd resign.

Victoria Rhino Kirk Higgins got one less vote than Lesosky, but that was a lot more than Marxist-Leninist Dorothy Ratzlaff, who collected 47.

The cockeyed party with the thick hide, launched in Quebec in the 1960s, fielded 121 candidates. Sixty-seven of them ran in Quebec and the rest were strewn around all the other provinces except the island ones — Prince Edward Island and Newfoundland.

Jean-Guy Montpetit, party candidate in Montreal-St. Henri-Westmount, noted the growing similarity between his Rhino herd and the Liberals.

TORONTO STOCK EXCHANGE TRADING

Distributed by CP
Toronto Stock Exchange—Feb. 19

Quotations in cents unless marked $. z—Odd lot, xd—Ex-dividend, xr—Ex-rights, xw—Ex-warrants. Net change is from previous board-lot closing sale.

Stock	Sales	High and Low	1:40 p.m.	Net Ch'ge
Aby Gln w	100	$9¾	9¾	
Abti Prce	10210	$23⅛	23⅛	23⅛ + ¼
Abitbi 7½p	216	$41¾	41¾	41¾
Abitbi 10	236	$51¾	51¾	51¾ — ¼
Acklands	202	$16½	16½	16½ — ¼
Acklnd 2p	225	$14⅞	14⅞	14⅞ — ⅛
Adanac M	19100	$5¼	5	5⅛ + ⅛
Afton Min	200	$35¼	35¼	35¼
Agnico E	14350	$14¼	13¾	13¾ — ⅝
Agra Ind A	2200	$5¾	5½	5⅝ — ⅛
Ahed C	2000	150	150	150 —20
Akaitcho	4300	205	205	205 + 5
Albany	78940	325	305	320 — 5
Alt Energy	28896	$48	45¾	47¼ + 2
Alta Gas A	34695	$29¾	29⅛	29⅜ + ⅜
Alta G C p	z9	$62½	62½	62½
Alta G 9.76	465	$25⅜	25⅜	25⅜ + ⅛
Alta G 7.60	57300	$21	20¾	20¾
Alta G 6¾	4749	$41¼	40⅜	40½ + ⅜
Alcan	17770	$68	67¾	67¾ — ¼
Alcan pr	z40	$41½	41½	41½
Algoma St	1755	$37½	37⅛	37½ + ¼
Algon	260	$10½	10½	10½
Am Larder	47500	75	70	72
Amcan	200	480	480	480 —15
Am Eagle	14450	$5¼	495	5⅛ + ⅛
Am Leduc	41000	96	93	95 + 2
Andres W A	2400	$12⅝	12⅝	12⅝
Andres W B	150	$13	13	13 + ⅜
Ang CT 290	400	$29¾	29¾	29¾ — ¼
Ang CT 315	225	$33¼	33¼	33¼ — ¼
Ang D Gld	8350	390	375	375
Ang U Dev	800	400	385	390 —15
Anthes C p	z27	$70	70	70
Aquitaine	31556	$49¾	48½	49 +1¾
Argosy	1000	52	52	52
Argus B pr	100	$28¾	28¾	28¾
Asamera	16565	$26¾	26⅜	26⅜ — ⅜
Asbestos	800	$35¾	35½	35½ — ¼
Asoc Porc	2700	305	300	305 +10
Astral	100	240	240	240 — 9
Atco A	7050	$20	19¾	19¾
Atl C Cop	1000	100	100	100
Atlas Yk	2500	92	92	92 + 2
BC Sugar A	250	$41½	40½	41½ + 1
BP Can	8426	$42¼	41	42¼ +1½
Bankier C	600	$17⅜	17⅜	17⅜ — ⅜
Bank BC	180	$33½	33½	33½
Bank Mtl	13833	$25¾	25¼	25⅜ + ⅛
Bk Mtlr	531118	38	33½	35 + 3
Bank N S	9510	$26⅛	25⅝	25⅞ —
Bankeno	6350	$5¼	5⅛	5⅛ — ⅛
Barbecon	120	$25	25	25
Bary Expl	10700	239	230	235
Basic Res	11609	$16⅜	15⅞	16¼ + ⅜
Baton B	400	$13½	13½	13½
Bay Mills	500	$6½	6½	6½ + ½
Becker B p	z25	$7½	7½	7½
Bell Canad	36781	$20	19¾	19⅞
Bell Apr	z6	$58⅛	58⅛	58⅛
Bell Cpr	500	$27½	27¼	27¼ — ⅜
Bell 1.80	500	$21½	21½	21½ + ¼
Bell 1.96	625	24	23¾	23¾ — ¼
Beth Cop	125	$26	26	26 + ¼
Bighart O G	26850	$7¼	6⅝	6⅞ + ⅛
Bi Hawk	3000	70	70	70 — 2
Blakwod A	125	$6¼	6¼	6¼
Bombr	600	$11	10¾	11
Bonza O	32000	$10⅝	9⅜	10½ + ⅛
Bonanza W	21470	465	450	460 +15
Bow Valy	44195	$56⅜	54¼	54½ — 1
Bow-m pr	z140	$43	43	43
Bralor Res	9026	$27	27	27 + ¼
Brascan A	12937	$26⅞	26½	26⅝ + ⅛
Brenda M	1080	$36⅞	36⅝	36⅞ + ⅜
Brinco	11423	$9¾	8⅞	8⅞ — ¼
Brinco p	5113	$5⅝	5¼	5¼ — ⅛
BCFP	475	$28¼	28⅛	28⅛
BCRIC	23150	$7⅞	7¾	7⅞
BC Phone	366	$16⅜	16⅜	16⅜ + ⅛
BCPh 4¾ p	z17	$46¾	46¾	46¾
BCPh 4½ p	z30	$47⅞	47⅞	47⅞
BCPh 4¾ p	100	$52	52	52
BCPh 5.15	z20	$55¼	55¼	55¼
BCPh 5¾ p	z50	$61	61	61
BCPh 6.80	300	$18	18	18 + ¼
BCP 10.16 p	z182	$26½	26⅜	26⅜
Broul Reef	11000	115	109	115 + 6
Brunswk	5220	$14⅜	14⅛	14⅛ — ⅛
Budd Can	500	$7⅞ C	7⅞	7⅞ — ⅛
CAE	2550	$16½	16	16⅛ + ⅜
CIL	800	$28⅝	28½	28⅝ + ⅛
CME Res	72053	277	273	275 — 1
Cad Frv	1600	$23¾	23½	23¾ + ¼
Cad Frv A	100	$8⅞	8⅞	8⅞
Cal Pow A	8160	$45¾	45⅜	45⅝ + ⅛
Cal P 4p	z66	$48½	48½	48½
Cal P 9.80	10	$100	100	100
Cal P 2.36	z50	$24⅞	24⅝	24⅞
Calvrt Dle	200	270	270	270 ±10
Calvert	66000	360	340	345 + 5
Camflo	4142	$20⅞	20½	20⅝ — ⅛
C Chib A	1000	$14⅜	14⅜	14⅜ — ⅛
Camp RL	4650	$36⅜	36	36⅜ + ⅜
Can Cem	1708	$13⅞	13¾	13¾
CDC	16825	$13	12	13 + ¾
CDC pr B	1280	$13½	136	138½ +2½
Can Malt	100	$30¼	30¼	30¼ — ¼
C Nor West	8350	$20⅜	20	20 + ¼
C Packrs	400	$34¾	34¾	34¾
Can Perm	1100	$18	17⅞	17⅞ — ⅛
CS Pete	14400	$26⅜	24½	25½ — 1
Can Trust	775	$22	22	22 — ⅛
C Trust 7¼	850	$18	17⅞	17⅞ — ⅝
C Tung	200	$28¼	28	28¼
Cdn Arrow	2625	145	145	145 — 5
C Cablesy A	2100	$13¾	13⅜	13¾ + ¼
Cdn Cel	2150	$10½	10⅜	10⅜ — ⅛
C Formost	2500	$6⅜	6½	6⅜
CG Invest	250	$22⅞	22⅞	22⅞
C Homestd	1100	$28¼	28½	28½ — ¼
CI Bk Com	21606	$25⅞	25¼	25½ — ⅛
C Lencour	4000	48	48	48
C Manoir	500	$6	5¾	6 + ⅜
C Marconi	410	$20	19¾	19¾
C Merrill	260	$25½	25⅜	25⅜
CNat R	32500	$16½	15¼	15⅞
C Nat 8.50	3200	$35	33	34½ — ¼
C Occidental	7100	$12¾	12⅜	12⅜ + ¼
C Ocdntl p	250	$26	26	26 + ¾
CP Inve	16182	$47⅞	46⅜	47
CP Ltd	35321	$45⅞	45⅜	45⅜ — ⅛
C Reserve	983	$20¾	20⅝	20¾ — ¼
Cdn Tire	161	$27½	27½	27½ + ⅜
Cdn Tire A	1475	$28⅞	28⅜	28⅜ + ⅛
C Utilties	727	$21⅜	21½	21⅜ + ⅜
CWN G 4 pr	200	$9⅛	9⅛	9⅛
CWN 5½ p	275	$12⅛	12⅛	12⅛
Canbra	200	495	495	495 +15
Candel Oil	265	$71	71	71
Canray	50300	365	330	335 — 5
Canron A	5600	$14¼	14	14⅛ — ⅛
Cara	4500	$18⅜	18	18⅜ + ⅜
Carl OK	7575	$9⅜	9¼	9⅜ + ⅛
Carl A p	150	$24	24	24
Carma A	650	$14⅝	14⅝	14⅝ — ⅜
Carolin M	2950	$23¼	22½	22½ — ¾
Cassiar	300	$13¾	13¾	13¾ + ¼
Celanese	17050	$7⅜	7⅜	7⅜ —
Celan 175 p	100	$18¼	18¼	18¼ + ¼
Ctl Fund A	1100	$7	7	7 + ½
Cent Pat	1000	370	350	350 —15
Chncllr	11200	$6⅞	5⅞	6¼
Charter Ol	1100	300	285	285 — 5
Cherokee	13400	$13¾	13⅛	13¾ + ¾
Chib Kay	18000	43½	40	40
Chieftan D	6100	$40	39	39¼ + ¾
Chrysler	2700	$11⅛	11¼	11⅜ — ⅛
CHUM B	1000	$11	11	11
Coin Lake	2500	46	42	42 — 3
Cmplx	7500	$5¼	5	5¼
Cominco	6570	$71½	70¾	71
Cominco A	250	$23⅜	23⅜	23⅜
ComCap Tr	500	$9	9	9
Comrcl O G	10800	410	400	405 +15
Con Bath A	15891	$18⅝	18½	18⅝
Con Bathp	650	$17	17	17
Con Fardy	1900	380	365	380 +25
C Durham	11700	232	225	229 + 4
C Marben	39130	310	280	310 +30
C Morisn	71550	$5¾	5⅝	5½ + ⅜
Cons Prof	11800	225	210	210
C Rexspar	7400	100	92	100 + 9
Con Textle	300	$8⅞	8¾	8⅞ + ⅛
Con Distrb	1885	$10	9⅞	10 + ⅛
Cons Gas	17334	$29⅝	29¼	29⅜ — ¼
Con Gs 7½	15425	$29½	29	29¼ + ¼
Control F	2100	300	300	300 —15
Conventrs	37225	$16¾	16½	16⅝ + ⅞
Conwest	600	$8½	8⅜	8½
Cop Fields	3930	$16¾	16⅜	16½ — ¼
Corby vt	150	$18¼	18¼	18¼ — ¼
Corby B	100	$17½	17½	17½
Coseka R	37876	$26⅛	25¼	25¼ — ½
Costain Ltd	200	$8¾	8⅝	8⅝ — ⅛
Courvan	5500	150	136	150 +13
Craigmt	2900	$6⅞	6¼	6⅜
Crain R L	195	$12⅞	12⅜	12⅞ + ⅛
Crestbrk	100	$24	24	24 + ½
Crwn Life	252	$63	63	63
C Zelrba A	200	$25¼	25¼	25¼ — ⅜
Crush Intl	200	$12½	12⅜	12½ + ⅛
Cuvier M	2000	98	98	98 + 5
Cyprus	5185	$24¾	24¼	24½ + ¼
Czar Res	27750	$17¼	17	17 + ⅜
		D to G		
DRG Ltd A	100	$5½	5½	5½ — ½
Dalmys	5000	$7¼	7	7
Daon Dev	31370	$6⅞	6½	6⅜
Daon A	170	$6¾	6¾	6¾ + ⅛
Daon 8⅜ p	2120	$8	8	8
D Eldona	64800	270	255	255 —10
Delhi Pac	36400	104	99	104 + 7
Denison	11721	$44¾	44	44¾ + ¾
Dicknsn	10560	$12⅝	12⅛	12⅝ + ⅜
Digitech	3600	$8¼	8	8¼ + ¼
Discovry	6100	250	235	235 —10
Dist Tr A	400	$7⅞	7⅞	7⅞
Doman I	39700	$10¾	10¼	10⅜ + ½
Dome Mine	6235	$80	78	78 — 1
Dome Pete	61315	$73¾	72⅜	73¼ + ¼
DPete A p	700	$20½	20¼	20¼
D Bridge	16745	$16⅜	16	16
D Cifrs A	1500	$5	5	5 + 5
DExplor	29600	89	85	86 + 3
Dofasco A	6947	$38½	38	38¼
Dom Store	145	$19¾	19¾	19¾ — ¼
D Textie	2150	$15⅞	15½	15¾ + ¼
Domtar	7275	$28¼	27¾	28⅛ + ⅝
Domtar pr	500	$11⅛	11⅛	11⅛ + ⅛
Dr Mc C A	4200	$11¾	11¾	11¾ — ⅛
Dunde Pal	6900	110	105	110 + 5
Dunrale	7500	137	132	135 — 1
Du Pont A	10150	$31⅞	31¼	31⅞ +1⅛
Dustbane	2000	$8	8	8
Dylex Ltd	210	$10½	10½	10½ — 1
Dylex L A	550	$10⅜	10	10⅜ + ⅛
Dynamar	51250	490	460	490 +30
E-L Fin	100	$13	13	13 — ⅛
E-L Fin p	300	$13¼	13¼	13¼ — ⅛
Est Mirtic	700	310	310	310 —10
East Sul	1382	330	325	330 + 5
Estn Prov	300	$7¾	7½	7½ — ¼
Ego Res	14900	230	221	230 + 4
Electro K	200	90	90	90 —10
Elhm A	13700	$6	5⅞	6 + ¼
Elks Stors	100	$5¾	5¾	5¾
Emco	2800	$11¼	11	11¼ + ¼
Enrgy Res	8950	206	200	206 + 8
Extndcar	510	$10½	10	10½ + ½
Extd A	100	$9⅞	9⅜	9⅞ — ⅛
Falcon C	16287	$15½	14⅜	15¼ + ¾
Fibrg Nik A	7060	$13¾	132	132¾ + ¾
Fed Ind A	700	$7¾	7½	7½ — ¼
Firan Gndl	3000	70	70	70 — 5
F Calgary	4000	275	275	275 — 5
F Mar	6300	230	226	226 + 1
Ford Cnda	202	$53	53	53 + ½
F Sea A pr	400	$7⅜	7⅜	7⅜ — ⅛
Francana	6200	$15½	15¼	15½ + ½
Fraser	200	$20	20	20
Fruehauf	z2	$12¼	12¼	12¼
G&H Steel	400	170	170	170 +10
G M Res	2800	$7	6¾	6⅞ + ⅛
Gallaco	200	$6¼	6¼	6¼
Galveston	29200	425	395	410 +15
Gaz Metr	1100	$8⅛	8	8
G Distrb A	4100	$11	11	11
G Distrb w	8100	425	405	415 —10
GMC	1273	$59¾	59¼	59¼ — ½
Genstar L	32020	$31½	31½	31¼ — ¼
Giant Yk	800	$21	20¼	20¼ — ¼
Gibraltar	23050	$16	15⅝	15¾
Glbe Rltyp	770	$21⅜	21½	21½
Goldale A	3400	$7	6⅞	7
Goldund M	14300	360	355	355
Goodyear	250	$20⅛	20	20 — 2
Granduc	8000	365	345	365 +15
G L Nicki	100	165	165	165 + 5
G L Forest	235	$61½	60¼	60¼
GN Fin	400	300	300	300
Gt West S	2200	295	285	285 — 5
G West wt	500	55	55	55 — 5
G Goose	500	$6⅞	6⅞	6⅞
Greyhnd	3229	$28¼	27½	28¼ + ⅜
Gulf Can	51330	$144¼	142¼	144 +2½
Gulfstrm	29170	$8⅜	7¾	7⅞ + ⅛
		H to L		
HCI Hldg	100	$26¾	26¾	26¾ + ½
Halifax D	250	360	360	360 +10
H Group A	5000	425	420	420 —10
Hard Crp A	1700	300	300	300 +10
Harlequin	10950	$19¼	18⅞	19¼ + ⅜
H Wood	2500	190	180	190 +15
Hatleigh A	z84	$5½	5½	5½
Hatleigh B	127	$5⅞	5⅞	5⅞
Hawker	3225	$17½	16¾	17½ + ¾
Hayes D	810	$9¾	9⅝	9⅝
Hedway A	2100	$6¼	6	6
Highfield	1200	335	335	335 — 5
H Bay Mng	6350	$35	34½	34¾ — ⅛
H Bay Co	1014	$29½	29½	29½ + ½
HBC pr	2409	$20½	20¼	20½ + ¼
HB Oil Gas	4304	$126¼	125½	126 +1½
Hu-Pam	z200	83	83	83
Husky Oil	1800	$79	78¾	78¾ +1⅛
Husky B pr	z30	$35¾	35¾	35¾
Hydra Ex	3380	81	81	81 — 2
IAC	152270	$10⅝	10	10⅛ — ⅛
I U Intl	20648	$15⅜	15⅜	15½ + ¼
Imasco	725	$45	44¾	44⅞ + ⅜
Imp Oil A	35039	$46¼	45¼	46 + ¼
Imp Oil B	1514	$46⅞	45⅜	45⅜ —1½
Inco	55690	$35¼	34½	34⅞
Inco 7.85	21400	$21½	21½	21½ — ¼
Indal	4600	$13⅜	13⅛	13¼ — ⅛
Indusmin	100	$21¼	21¼	21¼ — ¾
Inglis	300	$14⅛	14⅛	14⅛
Inland Gas	750	$13¾	13½	13½ — ⅜
Infer-City	3637	$22⅛	21¾	21¾ — ¼
Int Div	1000	335	335	335
Intrmetco	400	$12½	12¼	12¼ — ¼
IBM	z258	$76	75¾	75¾
Int Mogul	400	$7⅞	7⅞	7⅞ — ⅛
Intpr Pipe	8673	$17¾	17½	17½
Ipsco	1625	$26½	26⅛	26½
Irwin Toy	400	310	310	310
Island Tel	143	$15¼	15¼	15¼ + ¼
Ivaco	600	$19⅛	19	19 — ⅛
J Q Res	9000	136	130	135 + 9
Jannock	2356	$13⅜	13⅜	13⅜ + ¼
Jannock 8	237	$13	13	13
Jannock w	437	$6⅝	6⅝	6⅝
Jorex Ltd	9500	69	67	67
Joutel	41000	173	165	173 + 3
Kaiser Re	52910	$38¼	37⅞	38 + ¼
Kam Kotia	7000	$7	6½	6¾ — ¼
Kaps Tran	38800	132	126	132 + 5
Kaps r	109085	10	9	9 + 1
Kelsey H	200	$25	25	25 + ½
Kerr Add	51983	$18⅜	18	18¼ + ⅜
K Anacon	7000	95	90	90 — 1
Labatt A	1707	$24⅝	24½	24½
Lacana	11500	$13⅜	11⅛	11⅜ + ¼
Laidlaw A	22275	$6⅞	6½	6⅞
Laidlaw B	51075	$6⅝	6½	6⅝
Ldl 9¾	100	$9¾	9¾	9¾
Laidlaw 8	423	$7⅜	7⅜	7⅜ + ⅛
LOnt Cem	100	$5¾	5¾	5¾ —
Lasilr Km	6800	220	215	215 —15
Laurasia	8275	120	115	120
Lava Cap	3300	$6⅞	6⅞	6⅞
Leigh Inst	9200	$9½	9¼	9½ + ¼
LL Lac	3875	$9	8¾	8¾
Lob Co B	700	420	410	420 +10
Lob Ltd Ap	200	$15⅛	15⅛	15⅛
Lob Ltd Bp	z10	$17¼	17¼	17¼
Lochiel	3400	$6½	6⅛	6⅜ + ⅛
		M to O		
MDS Helth	200	$9½	9½	9½ + ½
MICC	1050	$13	12⅞	13 — ⅛
MICC 8⅝	400	$21¾	21¾	21¾ — ¼
Micc 8p	300	$28	27¾	27¾ — ¾
MB Ltd	18930	$30⅜	30	30¼ + ½
Madeline	2400	330	325	330 — 5
Madsen	4750	175	170	175 + 5
Magna A	125	$12½	12½	12½
Magna B	z25	$12¾	12¾	12¾
Magnetics	3508	170	170	170 + 5
Majstc Wll	17150	$8⅝	8⅛	8⅛ — ⅜
Man Ba	155355	269	252	265 +10
Maritime	1638	$24	24	24
Mar T 940	1084	$10	10	10 — ⅛
Mark Spnc	8840	$8	7⅞	8 + ⅛
Mass Fer	14500	$12	11½	11⅝ — ⅜
Mas F B	300	$22¼	22¼	22¼ — ⅛
Matchan	14000	52	48	51 + 4
Mc Adam	33600	84	81	81 + 1
McIntyre	5370	$95	91½	91½ + 1
McLaghln	2000	$12¼	12⅛	12¼ + ¼
McLghl 9 p	260	$19½	19½	19½
Mentor	725	$5¾	5½	5¾
Mercantil	743	$17¾	17¾	17¾
Merland E	25970	$24⅝	23½	23¾ + ⅛
Minri Res	42350	300	290	299 — 1
Mnrl rt	260280	48	42	45 — 2
Mitel Corp	9640	$22⅛	21½	22 + ½
Molson A	460	$28⅞	28¾	28⅞ + ⅛
Monenco A	500	$14	14	14
Mtl Trust	400	$20¼	20¾	20¾ — ¼
Moore	49876	$37⅜	36½	36½ — ⅝
Mtn States	7500	$13⅜	12½	13⅜ + ⅞
Murphy	1700	$27⅞	27½	27⅞ + ⅜
N-B Cook	200	$8½	8½	8½
NBU Mine	5200	320	300	320 +10
Nat Bk Can	2046	$12¼	12	12⅛ — ⅛
Nat Drug	1150	$12½	12	12 — ½
Nat Pete	8800	230	225	225 — 4
Nemco	4100	299	295	295 + 4
Neomar	3300	415	405	405 — 5
NB Tel	100	$21	21	21 + ⅛
N Kelore	50500	60	54	57 + 5
N Provid D	1000	70	70	70
N Que Ragl	8500	485	475	485 +10
N Senator	45500	50	47	47 — 1
N York Oil	2650	297	290	297 +12
Nfld Tel	100	$11¾	11¾	11¾ + ¾
Nfld Te 885	z50	$19½	19½	19½
Newnor	5500	34½	33	33 — 1
Nick Rim	4000	50	50	50 + 2
Noble M	2300	239	232	239 + 4
Nor Acme	5000	89	88	88 + 1
Noran	118068	$28½	28	28 + ⅛
Norbaska	35500	76	74	74 + 1
Norcen	19477	$38¼	37⅝	38 + ½
Norcen A	z50	$25	25	25
Norcn 288	250	$67	67	67 +1½
Norlex	20000	37	35	37
NC Oils	4000	$25	25	25 + 1
Nor Tel	4775	$46¾	46¼	46¼ — ⅝
Northgat	3933	$13⅝	13	13⅝ + ⅝
Northld	40350	109	105	107 + 4
NW Util p	140	$41	41	41
N Beauc	500	70	70	70
Nowsco W	310	$55	55	55 + 2
Nu-Wst A	8644	$16⅛	15½	16 + ¾
Nufort Res	43666	123	115	121 + 8
Numac	1500	$46½	46⅜	46⅜ + ⅛
OPI A	200	$38	38	38 — 2
Oakwood P	54409	$22	20¼	21¼ +1⅜
Obrien	11700	260	250	255 + 5
Ocelot A	420	$31¼	31¼	31¼ + ¼
Ocelot B	27200	$32	31½	31¾ + ½
Onaping	8800	425	410	425 +15
Oshawa A	955	$8⅜	8¼	8⅜ + ⅛
Osisko	15500	61	60	60 — 1
		P to S		
Pac Coper	8150	425	415	415 +10
Pac Nth G	600	$9¼	9¼	9¼ + ½
Pac Nth 6¾	400	$17	17	17 — ½
Page Pet	1865	$31½	31½	31½
Pagurian A	1414	450	450	450
Paloma P	7500	$7¼	7	7⅛ + ⅛
Pamour A	5500	$13	12¾	13 + ⅜
Pan Centr	20700	215	205	205 + 5
Pancana A	700	$6	5¾	5¾ + ½
Pancana B	1950	$5⅜	5¼	5¼
PanCan P	3061	$76½	76	76 + ½
Pango Gld	4200	185	175	180 +15
Parlake	3500	255	245	250 + 4
Patino N V	288	$28¾	28¾	28¾
Pe Ben O	4000	305	300	305 + 5
Pembina	18050	$11¾	11⅜	11½ + ¼
Pennant	52900	275	253	269 + 9
P Jewl	300	$12	12	12 — ¾
Petrofina	2505	$52½	51⅜	52½ + 1
Petrol	5400	$10¾	10¼	10½ + ¼
Peyto Oils	5500	$22⅛	21⅞	21⅞
Phillips Cb	150	$13	13	13 + ⅛
Phonix Oil	602	$6⅝	6½	6⅝ + ¼
Pine Point	500	$36¾	36½	36½
Place G	5701	350	335	345
Placer	19382	$69¾	68	68 + 1
Pominex	8500	190	190	190 + 5
Pop Shops	13900	200	190	200 +18
Powr Corp	9350	$18	17¾	18 + ⅛
Prado Exp	1800	154	151	151 + 4
Precamb	14650	$5⅜	5¼	5½ + ⅛
Pre Cable	z100	$19⅞	19⅞	19⅞
Provigo	140	$32	32	32
QMG Hldg	18416	415	400	410
Qasar Pet	10100	$6¾	6½	6½
Que Sturg	13500	$5¼	5½	5¾ + ⅛
Ram	7751	$20⅝	19⅝	20¼ + ⅞
Ram wt	z45	$12⅜	12⅜	12⅜
Ranger	14770	$30¼	29½	29⅞ — ⅛
Rank Org	100	$5½	5½	5½ + ¼
Rayrock	25400	370	355	365 +15
Redpath	3080	$16¾	16½	16⅝ + ⅛
Redst	120900	170	165	166 + 4
Reed Pap A	50200	$12⅞	12½	12¾ + ⅜
R Sth A	3971	$8¾	8⅝	8¾
Reichhold	148	$14¼	14¼	14¼ + ¼
Reitman A	125	$16	16	16
Res Servic	7270	$8¾	8¼	8¾ + ½
Revelstk	z37	$9¾	9¾	9¾
Revnu Prp	33769	200	193	198 — 4
Rileys D	1600	164	164	164
Rio Algom	2170	$37¼	36½	37¼ + ½
Rio 8.5	1600	470	470	470
Rolland	100	$9¼	9¼	9¼
Roman	2350	$55	54	54¾ + ¾
Ronyx Cor	1000	$5¼	5¼	5¼ + ⅛
Rothman	780	$22	22	22
Rothm 2p	800	$14⅛	14	14 — ½
Royal Bnk	6299	$44⅝	44	44⅝ + ⅜
Ry Trsco A	3337	$13⅜	13½	13½ — ⅛
Ruprtlnd	1800	415	400	415 +15
Russel A	3000	$13½	13¼	13¼ — ½
Russel 9¾	100	$19⅜	19⅜	19⅜ + ⅛
Russel 170	200	$16¾	16¾	16¾
St Fabien	51300	54	50	50 — 3
Sandw

Alberta

Complete tabulation of Monday transactions. Quotations in cents unless marked $. Net change is from previous board-lot closing sale.

Stock	Sales	High	Low	Close	Ch'ge
Acroll	1324	220	200	210	
Aquarius	2125	340	330	330	+5
Ashlu	1100	290	285	285	
Baretta	3200	380	350	380	+20
Barons	121850	250	202	235	+30
Bearcat	3500	$6⅜	6¼	6⅜	+ ⅛
Bearcat wt	100	260	260	260	—10
Bonn	100	260	260	260	—10
Cairn	200	$10⅜	10½	10½	—1
Calwest	2000	44	40	40	—2
Camet	2144	$6¾	6¼	6¼	— ½
Cdn Bshw	900	a$5½	5⅜	5½	
Cimiron	6000	$5	460	5	+30
Cinibr Peak	1500	85	84	84	+1
Clearprt	3200	310	300	310	+5
Concept	2000	$6¼	5¾	6¼	
Cultas	97500	76	70	74	+2
Delco	9400	$10⅜	10⅛	10⅛	
Dixie	500	42	42	42	
Duke	1500	75	75	75	
Edmn	2000	400	400	400	—15
Flag	6725	325	290	325	+35
Ft Norman	2900	$5¾	5½	5¾	— ⅛
Gascome	9500	$5¾	5½	5½	— ¼
Gold Lke	8533	400	380	380	—20
Gülch	1475	350	350	350	
Tika	400	140	140	140	+5
Jupiter	6800	$6¼	5¾	6¼	+ ¼
Kintla	2500	71	67	67	—3
Lariat	8600	180	175	180	+10
LCM Res	7700	220	215	220	+9
Lobell	6400	85	80	85	+9
Loil	10500	150	140	140	—14
Madison	4000	65	62	62	—3
Madre	1400	150	155	155	—25
Major	4950	200	200	200	+15
Mideast	14000	45	42	45	+2
Missie	15000	200	190	195	
Mtjamie	4083	300	290	300	+15
Nahanni	8500	120	115	115	—5
Nwgatewy	300	425	415	425	
Newpass	5000	95	85	85	
Newport	5425	200	190	190	—5
Nwport wts	3000	110	100	100	—10
Northcnt	33200	72	58	72	+14
Northstr	4500	$7	7	7	+ ¼
Norminco	500	150	150	150	—15
Omega	1171	$7⅞	7¾	7¾	+ ⅛
Onex	1200	$6⅝	6⅝	6⅝	— ⅛
Orbit	2300	$7⅜	7¼	7⅜	+ ⅛
Penstr	9600	135	125	128	+2
Pergrne	7040	$5⅜	5⅛	5⅜	+ ¼
Poco	9000	315	300	315	
Radial	25500	80	65	75	
Ranchmns	1443	$9⅝	9¼	9½	
Renebie	3266	420	410	420	
Rio Alto	5200	300	300	300	+10
Savanna	1000	149	145	145	+5
Seagull	2300	375	360	360	—15
Sparrow	16750	385	375	380	—10
Strand	3400	460	450	450	+10
Strom	4600	475	460	470	+10
Sundance	2900	159	155	155	—4
Tiber	3400	425	415	415	—5
Trapper	5000	350	330	330	—20
Troy Gold	1000	$11½	11¼	11¼	— ⅜
Twin Rchfd	2600	$6	6	6	
Univ Ex	44250	375	335	365	+15
Windjamr	11000	290	260	270	—30
Zephyr	4200	$7	6¾	7	
Beaufort A	300	$11½	11½	11½	
Challenge	100	$24½	24½	24½	— ¼
Cavalier	200	$5½	5¼	5½	+ ⅛
Cree Lake	2800	$5¾	5¾	5¾	+1½
Chipman	600	260	250	260	+5
Nordex	3000	35	35	35	
QCT	406	$9½	9½	9½	
Summit	200	250	250	250	—30
Surf	24050	80	75	79	
XRG	500	$7⅛	7	7⅛	+ ⅛
Yvanex	500	380	380	380	—20
Sastex	2000	80	80	80	
Howe Sound	1500	75	75	75	

Silver

Monday

Closing basic price of 1,000-ounce certificates in the Victoria area, according to the Scotiabank, $35.00 U.S. bid per troy ounce and $37.00 asked. Previous day same price.

WANTED
MODERN MOTEL IN VICTORIA AREA
50-70 Units. All inquiries handled discreetly.
PLEASE CALL GLEN ROBERTSON
382-8101 or res. 592-9776
National Trust Co. (3440-A Douglas St.) 2-17

12¼ PERCENT
RRSP
Guaranteed for two years
Interest payable semi-annually
Guaranteed rates also available for 1 to 5 year terms
Crown Trust
Member: Canada Deposit Insurance Corporation
1306 Douglas Street Victoria V8W 2E8
383-3711
Rates subject to change without notice

Mutuals

TORONTO (CP)—Recent prices of investment funds supplied by The Investment Funds Institute of Canada Monday. They are the net asset value per share or unit (NAVPS) last circulated by the fund in accordance with its pricing practice as contained in the prospectus of the fund. n—no sales charge, x — U.S. Fund, y — delayed NAVPS, xd—ex-dividend.

Institute Members	
AGF Group	
Amer Grwth	7.59
Cdn Gs Eqy	8.95
Cdn Sec Gth	10.00
Cdn Trusteed	4.01
Corp Invest	7.61
Corp Inv Stk	11.66
Gwth Equity	19.97
Japan	13.16
Option Equity	4.73
Special	8.64
Bolton Tremblay	
Cda Cumul	11.08
Income Fnd	9.67
Internatnl	9.96
Taurus	12.87
Calvin Bullock Gr	
Acrofund	2.13
yBanner Fnd	5.20
CIF	6.04
CIF Income	9.97
Central Group	
yCam Grwth	7.78
yCompound	7.60
yDividend	8.31
yFund 4000	5.26
yIntl Engy	3.08
yIntl Grwth	5.27
yIntl Income	3.87
yNat Res Gth	5.85
yNorthn Egy	5.76
yUnivest	6.64
CSA Mgmt Gr	
Goldfund	14.39
Goldtrust	5.80
Confed Group	
Dolphin Eqty	6.54
yDolphin Mtg	4.88
Cundill Group	
ySecurity	9.53
Value	7.57
Dynamic Group	
ynDyn Amer	5.29
ynDyn Fund	15.31
ynDyn Incom	5.54
Eaton-Bay Group	
Commwth	20.04
Dividend	5.16
Growth	16.67
Income	3.59
Internatnl	13.87
Leverage	7.17
Venture	6.88
Viking	8.48
Guaranty Trust Gr	
ynInv Income	3.88
ynMortgage	9.70
Guardian Group	
Enterprise	1.51
GIS Income	5.33
yGwth Fnd	19.95
North Amer	7.63
Mutual Acu	6.92
Sec Income	9.51
World Equity	6.22
Investors Group	
yBond	4.29
yDividend	8.19
yGrowth	17.04
yInternatnl	9.16
yJapan	9.20
yMortgage	4.66
yMutual	7.49
yProvidt Stk	8.93
yRetiremnt	10.59
ynJones Hwrd	4.35
Principal Gr	
yCollective	12.13
yGrowth	7.06
yVenture	6.80
yBond	2.73
Prudential Gr	
Growth	9.64
Income	4.59
ySask Dev Fd	4.50
Scotiafund Gr	
Scotiafund	1.56
Scotisfd Mtg	.93
United Bond Share	
RoyFund	11.77
RoyFnd Inc	4.83
Universal Gr	
Equity	15.65
Income	4.00
Internatnl	5.41
Resource	8.41
Non-Members	
nAltamira Fd	6.16
Assoc Inv	8.83
yBeaubran	6.46
Canagex Gr	
yBond	8.40
Fund	4.65
yMortgage	9.60
xdCapital Gth	5.80
ynComCp Mtg	9.87
Co-Op Trust Gr	
ynCo-op Fd	15.60
ynLandmk	17.47
Desjardins Gr	
yActions	12.64
yHypotheq	4.14
yInternatnl	10.65
yObligatns	4.32
Quebec	6.33
nySpec	9.97
Dixon Krog Gr	
Dixon, Krog	16.02
Heritage	4.71
Vanguard	12.44
yDomequity	16.02
Dryfus Group	
xInc	13.97
xInternatnl	20.48
ynExecut Intl	1.37
nFst Cdn Mtg	9.94
Fiscon Fund	5.79
Harvard	14.00
Industrial Gr	
Indust Amer	3.35
Indust Div	7.40
Indust Eq	10.87
Indust Gth	6.87
Indust Incom	8.37
Indust Pens	31.73
Keystone Gr	
Internatnl	4.09
yMaritime Eq	3.91
Marlborough	9.70
nNatrusco	21.20
NW Group	
Canadian	8.04
Equity	12.63
Pemberton Gr	
nPacific Div	7.13
nPacific Ref	5.23
nPacific US	6.33
PHN Group	
yBond	9.02
yCanadian	13.58
yDiv Income	10.96
Fund	19.10
yPooled	42.85
nyRRSP	21.97
PMF Managmnt	
nPension Mu	13.37
nXanadu Fd	8.49
Pret et Revenu Gr	
American	13.20
Canadian	9.73
yFonds H	4.77
Retraite	9.70
Sterling Group	
Equity	8.39
yMortgage	4.76
ySynchrovest	6.93
yTradex	19.87
Trans Canada Gr	
A	6.22
B	68.85
C	11.85
United Group	
yAccumula	7.09
yAccumula R	7.32
yAmerican	2.36
yCont Mortg	4.99
yHorizon	4.86
ySecurity	4.09
yVenture	5.56
yVenture Ret	8.87
Western Grth	7.52

Grain quotes

Monday

WINNIPEG
(Quotations in tonnes.)

	Open	High	Low	Close	Fri.
Flax					
May	328.00	330.10	328.00	330.10	328.20
Jly	331.00	335.00	331.00	335.00	331.20
Oct	335.50	338.80	335.50	338.80	337.00
Rapeseed					
Mar	33:50	312.40	311.50	312.40	311.50
Jun	324.00	324.30	324.00	324.30	323.70
Spt	333.00	334.00	333.00	334.00	333.00
Barley					
Mar	112.80	113.00	112.60	112.90	112.90
May	114.00	114.30	113.80	114.30	114.30
Jly	113.60	114.10	113.60	114.10	114.00
Oats					
Mar	111.50	111.50	111.50	111.50	111.60
May	111.00	111.10	110.80	111.10	111.30
Jly	—	—	—	110.50	110.50
Feed wheat					
Mar	137.00	137.50	137.00	137.50	137.00
May	135.70	136.00	135.70	136.00	135.70
Jly	—	—	—	134.60	134.60
Rye					
May	183.50	183.50	183.50	183.50	182.00
Jly	—	—	—	168.50	168.50
Oct	—	—	—	164.50	164.50

Gold

LONDON (AP) — Closing gold prices Monday in U.S dollars a troy ounce: London, 661.50; Paris, 655.76; Frankfurt, 674.50; Zurich, 662.50; Hong Kong, closed.

London

LONDON (CP) — Closing stock quotations Tuesday in new pence unless pounds are indicated.

Associated Brit Foods 97; Babcock and Wilcox 100; Bass Charrington 209; BICC 117; Blyvoors £13¾; BOC International 70; Boots 181; Bowater 100; Brit Am Tob 238; Brit Assets Trust 81½; Brit Petroleum 402; Broken Hill Prop 680; Buffels £41; Burmah Oil 219; Canadian Pac £17⅛; Charter Cons 183; Cons Gold 509; Courtaulds 77; De Beers £12 7-16; Distillers 198; Dunlop 67; F.S. Geduld £59½; Gen Elec 384; Glaxo 248; Grand Metropolitan Hotels 134; Gr Un Stores A 390; Guest Keen 258; Hawker Siddeley 178; Hoover A 127; ICI 400; Imp Tob 83½; Intl Thomson 481; Kloof £33¾; Marks and Spencer 91; Minorco 362; Metal Box 250; Phillips 455; Pilkington Bros 225; Plessey 139; Rank A 218; Rio Tinto Zinc 461; Roan Consol 243; Sel Trust 780; Second Scott Inv 105; Shell T and T 374; Tanganyika 308; Thorn 318; Trusthouse 171; Tube Investments 302; Ultramar 494; Unilever 456; Union Corp 15⅝; Vaals £69¾; Vickers 126; Western Driefontein £82½; Western Deep Level £42¾; West Mines 252; W Holding £65½; Woolworth 65; Zambian Copper 48.

BONDS: Brit Transport £56⅜; Brit Cons 2½ £21½; Treasury 8½ £89 1-16; War Loan £32⅜.

Foreign exchange

MONTREAL (CP) — Tuesday's foreign exchange nominal selling rates at 11 a.m. EST supplied by the Bank of Montreal:

The rates are called nominal because they fluctuate during the day and vary at each bank. x-Fixed monthly rate.

Australian dollar 1.2850; Austria schilling .0932; Bahamas dollar 1.1790; Barbados dollar .5850; Belgium cnv franc .041200; Bermuda dollar 1.1790; Brazil cruzeiro .0654; xBulgaria lev 1.3939; China renminbi .7890; xColombia peso .0231; xCzechoslovakia crown .2270; Denmark kron .2150; East Caribbean dollar .4380; France franc .2830; Germany mark .6670; Greece drachma .0310; Hong Kong dollar .2395; xHungarian forint .0331; India rupee .1510; Irish pound 2.4800; Italy lira .001435; Jamaica dollar .6590; Japan yen .004780; Kuwait dinar 4.2750; Mexico peso .0510; Netherland guilder .6070; N.Z. dollar 1.1450; Norway krone .2390; xPoland zloty .0389; Portugal escudo .0245; xRomania leu .2572; Saudi Arabia rival .3460; Singapore dollar .5400; South Africa rand 1.4275; Spain peseta .01760; Sweden krona .2805; Switzerland franc .7140; Trin-Tob dollar .4885; U.K. pound 2.6336; U.S. dollar 1.1594; xU.S.S.R. ruble 1.8149; Venezuela bolivar .2758.

Quotations in Canadian funds.

Metals

LONDON (AP) — London closing metals Tuesday, in pounds sterling a metric ton; silver in pence a troy ounce.

Copper spot 1,269-1,271; future 1,287-1,288.

Tin spot 7,460-7,470; future 7,570-7,575.

Lead spot 498-499; future 491-492.

Zinc spot 379.5-380.5; future 389.5-390.5.

Silver spot 1,455-1,465; future 1,490-1,495.

Aluminium spot 932-934; future 944-945.

Nickel spot 3,015-3,025; future 3,125-3,135.

Bonds

TORONTO (CP) — Prices were lower in moderate pre-election trading on the Canadian bond market Monday.

The short end of the market fell 20 cents. Mid-, long-term, provincial and corporate issues dropped one point.

Day-to-day money was available at 14 per cent.

The market continued last week's atmosphere of turbulence, apprehension and confusion, an analyst at Levesque, Beaubien Inc. said.

Dealers said the disarray began almost immediately with accounts sitting on the sidelines, awaiting election results before formulating new investment plans.

Dividends

Denison Mines Ltd., 35 cents, March 14, record Feb. 29.

Gibraltar Mines Ltd., 35 cents, plus an extra of 40 cents, March 24, record March 7.

Nu-West Group Ltd., 8¾ per cent pfd., 43.75 cents; 8.85 per cent pfd., 44.25 cents; nine per cent pfd., 45 cents; all payable March 31, record March 10.

Options

Monday

Closing prices of all traded options. Sales unit is 100 shares. P denotes puts. (Trans-Canada options combine Montreal and Toronto exchange option trading):

Options			Vol	Int	Last	Close
Ab Prc	Ag	22½	15	618	$2¾	$23⅜
Ab Prc	Ag	25	135	504	160	$23⅜
Ab Prc	Nv	22½	1	1	$3⅜	$23⅜
Alt GA	My	25	46	704	$4½	$29
Alt GA	My	27½	19	699	$2	$29
Alt GA	My	30	27	115	135	$29
Alt GA	Ag	25	5	289	$5½	$29
Alt GA	Ag	30	107	155	$2⅜	$29
Alt GA	Nv	25	2	2	$6	$29
Alcan	My	45	2	203	$23	$68
Alcan	My	65	9	240	$8	$68
Alcan	My	65 p	1	66	$4½	$68
Alcan	My	70	4	244	$5¼	$68
Alcan	My	70 p	1	26	$7½	$68
Alcan	My	75	20	165	$3¼	$68
Alcan	My	75 p	7	16	$10	$68
Alcan	Ag	70	14	139	$8¼	$68
Alcan	Ag	75	12	102	$6½	$68
Agutin	Mr	40	8	229	$7	$47
Agutin	Jn	40	20	78	$9½	$47
Agutin	Jn	45	2	183	$6½	$47
Agutin	Jn	50	7	205	$4½	$47
Agutin	Sp	45	1	98	$8	$47
Agutin	Sp	50	2	78	$6	$47
Asama	Ap	20	7	537	$7⅜	$26¾
Asama	Ap	22½	13	467	$5½	$26¾
Asama	Ap	25	26	840	$4	$26¾
Asama	Ap	27½	57	957	$2⅞	$26¾
Asama	Jy	25	49	195	$5½	$26¾
Asama	Jy	25 p	1	21	$2½	$26¾
Asama	Jy	27½	42	334	$3⅜	$26¾
Asama	Oc	25	1	68	$6	$26¾
Bell Can	My	20	61	1016	90	$19⅞
Bell Can	My	22½	18	1901	25	$19⅞
Bell Can	Ag	20	26	474	155	$19⅞
Bell Can	Ag	22½	22	794	60	$19⅞
Brscn A	My	22½	5	618	$4½	$26½
Brscn A	My	25	4	656	$2⅜	$26½
Brscn A	My	27½	21	291	135	$26½
Brscn A	Ag	27½	1	39	175	$26½
Brscn A	Nv	27½	2	2	$3	$26½
Bk Mtl	My	24⅜	12	1203	175	$25¼
Bk Mtl	My	27⅛	7	299	50	$25¼
Bk Mtl	Ag	24⅝	34	507	$2⅞	$25¼
Bk Mtl	Ag	24⅝sp	12	17	90	$25¼
Bk Mtl	Ag	27⅛	200	552	125	$25¼
Bk NS	Jn	25 p	5	22	110	$25¾
Bk NS	Sp	25	1	124	$2¼	$25¾
BP Can	Ap	40	2	458	$3¼	$40¾
BP Can	Ap	45	10	55	125	$40¾
BP Can	Jy	35	5	28	$7¼	$40¾
BP Can	Jy	40	1	73	$4½	$40¾
BP Can	Oc	40	9	43	$7	$40¾
Bow Val	Ap	35	1	124	$21	$55½
Bow Val	Ap	40	5	470	$16½	$55½
Bow Val	Ap	45	28	756	$12¼	$55½
Bow Val	Ap	45 p	5	203	150	$55½
Bow Val	Ap	50	59	707	$9⅜	$55½
Bow Val	Ap	50 p	29	82	$3	$55½
Bow Val	Ap	55	41	606	$6	$55½
Bow Val	Ap	60	46	531	$4	$55½
Bow Val	Jy	40	6	92	$18½	$55½
Bow Val	Jy	50	12	229	$12	$55½
Bow Val	Jy	55	5	96	$9	$55½
Bow Val	Jy	60	21	173	$7½	$55½
Bow Val	Oc	60 p	2	2	$9¾	$55½
CBth A	Oc	20	10	227	150	$18⅛
C Gas	Mr	22½	1	69	$6¾	$29⅜
C Gas	Mr	25	1	240	$4⅜	$29⅜
C Gas	Mr	30	29	386	125	$29⅜
C Gas	Jn	25	2	292	$5½	$29⅜
C Gas	Jn	30	20	498	$3⅛	$29⅜
C Gas	Jn	32½	24	24	175	$29⅜
C Gas	Sp	25	2	251	$6½	$29⅜
C Gas	Sp	30	2	459	$4	$29⅜
CP Ltd	My	40	25	525	$6½	$45½
CP Ltd	My	40 p	7	115	180	$45½
CP Ltd	My	45	38	468	$4¼	$45½
CP Ltd	My	45 p	15	84	$3¼	$45½
CP Ltd	My	50	27	58	$2⅜	$45½
CP Ltd	Ag	40	22	235	$7½	$45½
CP Ltd	Ag	45	5	190	$4⅞	$45½
CP Inv	My	40	12	168	$7	$47
CP Inv	My	40 p	5	27	100	$47
CP Inv	My	45	24	372	$4½	$47
CP Inv	My	50	2	147	$2	$47
CP Inv	Ag	40	1	114	$7½	$47
CP Inv	Ag	45	25	278	$6	$47
CP Inv	Ag	50	17	151	$3¼	$47
CP Inv	Nv	40	1	1	$8½	$47
CP Inv	Nv	45	16	16	$6⅜	$47
CP Inv	Nv	50	2	2	$3¾	$47
Denis	Ap	35 p	5	26	60	$44
Denis	Ap	40	16	170	$6	$44
Denis	Ap	45	20	46	$3	$44
Denis	Oc	45	7	22	$6½	$44
Dom M	Ap	65	7	27	$13½	$79
Dom M	Ap	80	9	21	$5	$79
Dom M	Ap	85	8	43	$3	$79
Dom M	Jy	55	1	8	$27½	$79
Dom M	Oc	60	1	2	$25½	$79
D Pete	Ap	40	1	147	$32½	$73
D Pete	Ap	45	10	268	$28½	$73
D Pete	Ap	50	11	1076	$21⅛	$73
D Pete	Ap	55	11	1278	$19	$73
D Pete	Ap	55 p	5	396	75	$73
D Pete	Ap	60	93	760	$14	$73
D Pete	Ap	60 p	13	482	135	$73
D Pete	Ap	65	58	704	$4¾	$73
D Pete	Ap	65 p	29	217	$2⅜	$73
D Pete	Ap	70	96	661	$7½	$73
D Pete	Ap	70 p	52	149	$4½	$73
D Pete	Ap	75	121	601	$5	$73
D Pete	Ap	75 p	5	21	$7¾	$73
D Pete	Jy	45	11	375	$29¼	$73
D Pete	Jy	50	4	450	$25¾	$73
D Pete	Jy	55	50	735	$21¾	$73
D Pete	Jy	55 p	10	92	$2	$73
D Pete	Jy	60	13	546	$18	$73
D Pete	Jy	60 p	15	136	$3½	$73
D Pete	Jy	65	132	616	$14½	$73
D Pete	Jy	65 p	2	56	$53⅜	$73
D Pete	Jy	70	41	166	$12	$73
D Pete	Jy	75	58	322	$8¾	$73
D Pete	Oc	55	23	163	$25	$73
D Pete	Oc	60	11	310	$21	$73
D Pete	Oc	65	5	506	$16¾	$73
D Pete	Oc	65 p	3	51	$7	$73
D Pete	Oc	70	60	358	$15	$73
D Pete	Oc	75	56	222	$12	$73
DTex	Sp	17½	10	20	100	$15½
Gulf C	My	75	2	5	$68	142
Gulf C	My	95	1	53	$45½	142
Gulf C	My	100	11	150	$47	142
Gulf C	My	100 p	9	111	100	142
Gulf C	My	110	71	307	$37½	142
Gulf C	My	110 p	10	88	$3¼	142
Gulf C	My	120	124	485	$30½	142
Gulf C	My	120 p	7	92	$4½	142
Gulf C	My	130	71	465	$23	142
Gulf C	My	130 p	27	71	$6½	142
Gulf C	My	140	218	443	$17⅜	142
Gulf C	My	140 p	12	21	$11⅜	142
Gulf C	Ag	95 p	15	95	160	142
Gulf C	Ag	100 p	54	60	$2¼	142
Gulf C	Ag	110	1	191	$46	142
Gulf C	Ag	120	14	106	$39	142
Gulf C	Ag	120 p	1	17	$8¼	142
Gulf C	Ag	130	50	165	$33	142
Gulf C	Ag	140	55	165	$27	142
Gulf C	Ag	140 p	1	5	$16⅞	142
Gulf C	Nv	130	1	1	$32½	142
Gulf C	Nv	140	33	27	$34	142
Gnstar	Ap	25	3	47	$6½	$31½
Gnstar	Ap	27½	2	83	$4	$31½
Gnstar	Jy	30	10	62	$3⅛	$31½
HB Mn	Sp	40	3	44	$2⅞	$34⅞
Husky	Ap	70	5	17	$9½	$77⅜
Husky	Ap	75	6	140	$7	$77⅜
Husky	Ap	80	6	264	$4	$77⅜
Husky	Ap	85	26	268	$2½	$77⅜
Husky	Jy	85	2	62	$5	$77⅜
IAC	Jn	10	10	194	145	$10½
IAC	Jn	12½	2	357	65	$10½
IAC	Sp	12½	13	221	90	$10½
IOil A	My	35	32	213	$11¾	$46
IOil A	My	40	25	552	$8¼	$46
IOil A	My	40 p	30	179	115	$46
IOil A	My	45	52	1163	$4⅞	$46
IOil A	My	45 p	3	159	$3¾	$46
IOil A	My	50	189	1433	$2⅜	$46
IOil A	My	50 p	22	134	$9½	$46
IOil A	Ag	40	69	363	$10¼	$46
IOil A	Ag	40 p	2	18	$2½	$46
IOil A	Ag	45	53	407	$7¼	$46
IOil A	Ag	50	63	626	$4½	$46
IOil A	Nv	45	6	6	$7	$46
IOil A	Nv	50	2	2	$5	$46
I Pipe	Nv	20	39	39	100	$17½
Kaiser	Ap	32½	1	132	$5¾	$37¾
Kaiser	Ap	35	38	663	$4	$37¾
Kaiser	Ap	35 p	11	56	$21½	$37¾
Kaiser	Ap	40	24	71	150	$37¾
Kaiser	Ap	40 p	1	2	$5	$37¾
Kaiser	Ap	45	1	132	$5	$37¾
Kaiser	Ap	50	61	131	$3	$37¾
Kaiser	Ap	55	1	58	$6⅜	$37¾
Kaiser	Ap	60	2	40	$2⅞	$37¾
Kaiser	Ap	65	2	39	$5	$24½
Labat A	Ap	22½	20	539	$2½	$24½
Labat A	Ap	25	32	899	120	$24½
Labat A	Jy	22½	10	153	$3½	$24½
Labat A	Jy	25	14	107	$2	$24½
MB Ltd	My	22½	1	142	$7⅜	$29¾
MB Ltd	My	27½	50	612	$3⅜	$29¾
MB Ltd	My	30	50	567	$2¼	$29¾
MB Ltd	Ag	25	2	118	$6⅛	$29¾
MB Ltd	Ag	27½	5	169	$4¼	$29¾
MB Ltd	Ag	30	110	407	$2¾	$29¾
Moore	Ag	35	4	71	$4½	$37⅛
Inco	My	27½	10	697	$7½	$34⅜
Inco	My	30	25	1139	$6¼	$34⅜
Inco	My	30 p	2	415	130	$34⅜
Inco	My	32½	7	892	$4⅜	$34⅜
Inco	My	35	130	2022	$3¾	$34⅜
Inco	My	35 p	12	71	$3¼	$34⅜
Inco	My	40	32	333	$2	$34⅜
Inco	My	40 p	4	5	$7½	$34⅜
Inco	Ag	20	15	61	$14½	$34⅜
Inco	Ag	22½	10	159	$12	$34⅜
Inco	Ag	25	23	340	$10¾	$34⅜
Inco	Ag	32½	33	297	$5½	$34⅜
Inco	Ag	35	55	935	$4⅝	$34⅜
Inco	Ag	40	24	114	$3	$34⅜
Inco	Nv	32½	13	10	$6¼	$34⅜
Inco	Nv	35	18	13	$5¾	$34⅜
Inco	Nv	40	10	10	$3¾	$34⅜
Nat Bk	My	12½	12	119	80	$12½
Nat Bk	Ag	12½	10	307	90	$12½
Nat Bk	Nv	12½	10	10	90	$12½
Norcn	My	20	1	254	$17½	$37½
Norcn	My	30	44	686	$7¼	$37½
Norcn	My	32½	15	757	$6	$37½
Norcn	My	32½sp	3	39	100	$37½
Norcn	My	35	7	792	$4¼	$37½
Norcn	My	40	88	1097	175	$37½
Norcn	My	40 p	2	33

business and finance

Registering Now in Victoria . . .

DALE CARNEGIE COURSE

in

Effective Speaking — Human Relations — Self-Confidence
Memory Training — Selling Your Ideas
Overcome Worry and Tension
FOR INFORMATION SEND:

NAME .....
ADDRESS .....
PHONE: Res. ..... Bus. .....

To Victoria Press, Box 687
Presented by T. W. Thorlinnson & Associates Ltd. 1-2

ROYAL OAK INDUSTRIAL PARK

3.15 ACRES — PRIME LIGHT INDUSTRIAL LAND

If you are looking for the ideal site to relocate or expand to, this opportunity to join several well established national companies should not be missed. Strategically located on prime arterial routes to serve Greater Victoria and Up Island.

RICHARD HOLMES BRIAN SPARK

Pemberton, Holmes Ltd

1000 Government St. 384-8124

MacBlo withdrawing from European group

VANCOUVER (UPC) — MacMillan Bloedel has announced it is withdrawing from the Groupement Europeen de la Cellulose, the Common Market's largest producer of market pulp.

Wilhelm Peppler, chairman of the pulp and paper giant's European operations, said in a statement the withdrawal from GEC would take place "after full discussion with the other partners in the firm, including the French government."

The Paris-based GEC operates three pulp mills in France and one in Belgium.

Peppler cited several reasons for MacBlo's decision, including lack of an assured wood supply, high labor and wood costs and the decline of the U.S. dollar in relation to the French franc.

"Since pulp is priced in dollars, and costs are incurred in francs, the decline of the dollar has caused a severe reduction in margins," he said.

MacMillan Bloedel purchased its interest in GEC in 1974 for $16.4 million and GEC's earnings in the next three years increased the forestry firm's interest to $22.3 million.

A slump in pulp prices in 1977, however, combined with a declining U.S. dollar to reduce earnings. GEC reached the verge of bankruptcy in late 1977 and MacBlo wrote off its $22.3 million investment.

Peppler said because of the write-off, MacBlo's withdrawal from GEC will not have any effect of the firm's earnings or financial position.

Oil exploration begins

CALGARY (UPC) — Columbia Gas Development of Canada Ltd. says it has reached agreement in principle with four independent Canadian oil and gas companies on a $60 million exploration program in Canada.

The expenditures will be spread over a period of three years beginning Jan. 1, 1980.

Coseka Resources Ltd., Teck Corporation, Clarion Petroleums Ltd. and Sulpetro Ltd. have committed $45 million to the exploration program.

Columbia, a wholly-owned subsidiary of the Columbia Gas System, Inc., of Wilmington, Del., will be operator of the exploration program and provide $15 million.

The lands to be explored are off the east coast, the Northwest Territories, Yukon Territory, British Columbia and Alberta.

Earnings

Algoma Steel Corp. Ltd., year ended Dec. 31: 1979, $111,905,000, $8.65 a share; 1978, $69,616,000, $5.15.

Banister Continental Ltd., nine months ended Dec. 31: 1979, $2,745,000, loss, 68 cents a share; 1978, $2,435,000, 60 cents.

Canadian General Electric Co. Ltd., year ended Dec. 31: 1979, $38,330,000, $4.69 a share; 1978, $39,612,000, $4.11.

Dominion Bridge Co. Ltd., year ended Dec. 31: 1979, $54,537,000, $2.34 a share; 1978, $34,111,000, $1.60.

Kaiser eyes $300M coal development

VANCOUVER (CP) — Kaiser Resources Ltd. is considering spending as much as $300 million to expand its B.C. coal operations as soon as it signs a new freight contract with Canadian Pacific and a new coal price agreement with nine Japanese steel mills.

Details of Kaiser's coal development plans and its pricing negotiations are contained in an offer which went to shareholders Monday.

Under terms of the offer, Kaiser is willing to purchase nine million of its shares for $43 each. The offer, which is being made on a pro rata basis, expires March 7.

The coal expansion plans cover all aspects of the company's operations. The biggest single item is a possible new open-pit mine at Greenhills, about 40 kilometres miles north of Kaiser's existing mine operations at Sparwood in southeastern B.C.

Kasier says the Greenhills development would cost $200 million and by 1984 would be producing about two million tons of clean metallurgical coal annually.

The proposal also calls for the company to spend $16 million on its coal preparation plant to expand annual capacity to seven million tons from six million, and $30 million to expand the annual throughput capacity at the Roberts Bank port facility to 14 million tons from 9.5 million.

The plan projects doubling of the company's coke-making facilities, either by upgrading its present facilities at a cost of $10 million or constructing new ovens at a cost of $60 million to $80 million. Kaiser says its coke plant was built more than 40 years ago and does not meet present B.C. Pollution Control Board requirements.

The price negotiations between Kaiser and the Japanese steel mills — which will become the biggest Kaiser shareholders with 40 per cent of the issued capital once the share offer goes through — are the first since 1978.

Kaiser now sells its coal at $59.60 a ton under terms of a contract which provides for the annual sale of 4,750,000 tons of coal, plus or minus five per cent at the buyer's option, with supply to continue until 1985.

The contract says any price review must reflect the cost of coal plus a reasonable profit, but it provides for binding arbitration if the two sides cannot reach agreement by April 1.

Freight charged on the coal now is $11.92 a short ton for delivery up to five million tons a year, plus or minus 10 per cent, until 1985.

Kaiser says the freight price contract will be reviewed in relation to the new coal price.

WOOD HEAT!

Ark Solar offers another great energy alternative!

CAST IRON STOVES

- JOTUL
- REGINALD
- STANLEY
- FREEFLOW

Ark Solar Products
2676 QUADRA STREET
VICTORIA, B.C.
386-7643 2-19

CRAIGDARROCH CASTLE AREA

Attractive three bedroom character home in exclusive Rockland area. Large living room with fireplace, extra large dining room, renovated kitchen, comfortable study with built-in bookcases and fireplace. Large assumable mortgage. Listed $98,900.

656-7117 BILL MOSHER 656-5584 24 HOURS

BB BLOCK BROS. REALTY LTD.

TERM DEPOSITS

($5,000 MINIMUM)
SAMPLE RATES*

100-180 DAYS	13½%
2 YEARS	12¼%
3 YEARS	12½%
OR: OUR BEST DAILY INTEREST SAVINGS RATE: (Subject to $5,000 minimum monthly balance)	12¼%

Your money is **guaranteed without limit** by the Provincial Share and Deposit Guarantee Fund

* Annual rates subject to confirmation

VICTORIA PUBLIC SAVINGS Credit Union

547 Michigan Street, 382-5105
710 Broughton Street, 385-1437
1601 Blanshard Street, 388-5554

HOT FOOD

RECESSION PROOF BUSINESS

ULTRA—MODERN EQUIPMENT TO DISPENSE

Nationally Advertised
Hot Food Minute Meals
$700.00 a Week Full Time

COMPANY furnished professionally selected locations, finest heated dispensing equipment for hot foods and wholesale supplies.

COMPANY can't furnish financing.

APPLICANT must furnish character references and a desire to operate their own business.

APPLICANT must have adequate working capital.

CALL MR. PAUL MACDONALD
(604) 687-0511
Call 9-9

SHERATON LANDMARK HOTEL

FIXED TERM RETIREMENT SAVINGS PLAN

12½% One Year Term No fees

1113 Blanshard Street
Phone 386-3534

North West Trust COMPANY

MAXWELL STUMP'S

ANTIQUES Inc.

DUE TO GREAT RESPONSE OUR

ANNUAL SALE

Continues for 4 more days this Wed., Thurs., Fri., Sat. only

Reductions up to 25% and Greater on our fine stock

BETTER THAN GOLD

A FEW EXAMPLES

	REG.	SALE
Oriental mother of pearl inlaid screen	$2495	$1995
Oriental teakwood screen	$1295	$ 995
Round rosewood table	$2100	$1895
Mahogany couch and 2 chairs	$3800	$2900
Carved oak umbrella stand	$ 225	$ 185
12-piece oak dining suite	$3695	$3295
Pressed back rocker	$ 225	$ 189

MUCH, MUCH MORE
$150,000 IN STOCK REDUCTIONS

1826 Government St.
382-2434
Tuesday-Saturday 10-5:30

CHARGEX VISA 2-19

THE CORPORATION OF THE DISTRICT OF CENTRAL SAANICH

NOTICE OF PUBLIC HEARING

Notice is hereby given that all persons who deem their interest in property affected by the following proposed By-Laws will be afforded an opportunity to be heard on the matters contained therein at a Public Hearing to be held in the Central Saanich Council Chambers, 1903 Mount Newton Cross Road, Saanichton, B.C., on Monday, February 25, 1980 at 7:30 p.m.:

1. By-Law No. 576, being a By-Law to amend By-Law No. 465 being the District of Central Saanich Zoning By-Law, 1976 and amendments thereto adopted by the Council of the Corporation of the District of Central Saanich on the 19th day of July 1976:

   (a) By designating as Development Permit Areas lands hereinafter described:

   Lot A, Section 5, R2E, S.S.D., Plan 33040;
   Lots 1 and 2, Section 6, R2E, S.S.D., Plan 6897;
   Lot A, Section 6, R2E, S.S.D., Plan 31458;
   Lot A, Section 6, R3E, S.S.D., Plan 30384;
   Pt. Lot 3, Block 15, Section 6, R2E, S.S.D., Plan 488;
   Lots 4 and 5, Block 15, Section 6, R2E, S.S.D., Plan 488;
   Lot 1, Block 15, Section 6, R2E, S.S.D., Amd. Plan 488;
   Lot 1, Section 6, R2E, S.S.D., Plan 4736;
   Amd. Lot 2, Section 6, R2E, S.S.D., Plan 4736.

2. By-Law No. 581, being a By-Law to amend By-Law No. 465 being the District of Central Saanich Zoning By-Law, 1976 and amendments thereto adopted by the Council of the Corporation of the District of Central Saanich on the 19th day of July, 1976: —

   (a) By designating as Development Permit Areas lands hereinafter described:

   Lot B, Section 10, R1W, S.S.D., Plan 15499;
   Lot C, Section 10, R1W, S.S.D., Plan 26994;
   Lot 9, Section 10, R1W, S.S.D., Plan 12715;
   Lot 11, Section 10, R1W, S.S.D., Plan 12715;
   Lot 12, Section 10, R1W, S.S.D., Plan 12715;
   Lot 3, Section 10, R1W, S.S.D., Plan 17618;
   West 82' of Bl. 15, Section 10, R1W, S.S.D., Plan 1188;
   East Pt. Bl. 16, Section 10, R1W, S.S.D., Plan 1188;
   West Pt. Bl. 16, Section 10, R1W, S.S.D., Plan 1188;
   Parcel A, Section 10, R1W, as shown on Plan 51;
   Lot 1, Section 11, R1W, S.S.D., Plan 19018;
   Lot 2, Section 11, R1W, S.S.D., Plan 19018;
   Pt. Lot 3, Section 11, R1W, S.S.D., Plan 19018;
   Lot A, Section 11, R1W, S.S.D., Plan 28159;
   Lot 1, Section 10, R1W, S.S.D., Plan 24014;
   Block 12, Section 10, R1W, S.S.D., Plan 1188.

Copies of the complete By-Laws may be viewed during regular working hours — 8:30 a.m. to 4:00 p.m., Monday through Friday inclusive (holidays excepted), at the Central Saanich Municipal Hall, 1903 Mount Newton Cross Road, Saanichton, B.C.

G. L. WHEELER,
Assistant Administrator

GUARANTEED FIXED TERM RRSP

up to

12.25%

1 year term	12.25%
2, 3, 4 and 5 year term	11%

- No fees or charges of any kind.
- Withdrawable at predetermined rates.
- Official receipts issued weekly in January and February.
- Interest paid and compounded annually.
- Quarterly statements.
- A term investment that gives a high guaranteed interest rate from 1 to 5 years.
- It's easy to transfer to Westcoast Savings and we pay interest from the day we receive your plan.

Come and see us. Get the BEST* Plan. Its better than money in the bank.

the BE$T plan
*Begin Earning & Save Taxes

WESTCOAST SAVINGS CREDIT UNION

All deposits are fully guaranteed without limit by the Provincial Credit Union Share and Deposit Guarantee Fund.

Help us control Unemployment Insurance costs.

Employers and personnel/payroll people – you can help us control unemployment insurance costs. How? By completing the Record of Employment form more accurately.

There are more than 650,000 employers in Canada. That's why even minor inaccuracies can add up to a lot. Last year, due to inaccuracies on the Record, there were over $100 million in unemployment insurance overpayments.

To help improve accuracy, we have introduced a new Record of Employment form. It is more detailed. And it is closely controlled by serial number. By filling it in accurately, you will help prevent underpayment or overpayment of unemployment insurance claims.

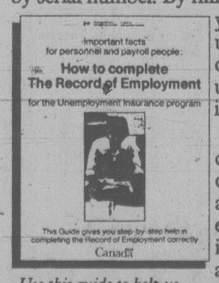

Use this guide to help us eliminate inaccuracies on the Record of Employment.

A guide, "How to complete the Record of Employment," is available to all employers. And we have instructed the people at Canada Employment Centres to pay special attention to your requests for information.

You can help us by ensuring the Record of Employment is completed accurately. Please make certain your personnel/payroll people understand the importance of the Record of Employment. It is the most important form in Canada's unemployment insurance program. It's so important, in fact, that prompt and accurate completion of the Record of Employment is a legal requirement.

If all Canadian employers help in this effort, we can improve control of Canada's unemployment insurance program.

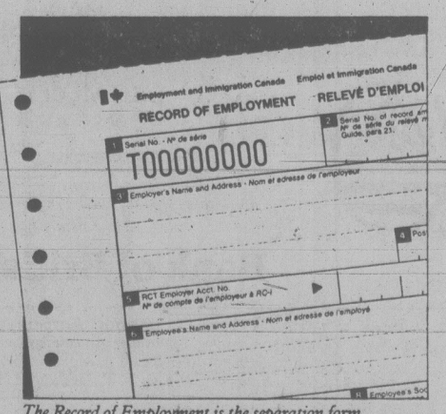

The Record of Employment is the separation form employers must complete whenever an employee's job ends. It's needed to file a claim.

Employment and Immigration Canada | Emploi et Immigration Canada

Canada

INVENTORY SALE

FAIRWAY

MON.-THURS. 9 A.M.-9 P.M.
FRI.,-SAT. 8 A.M.-9 P.M.
SUNDAY 9 A.M.-6 P.M.

272 GORGE ROAD WEST, GORGE SHOPPING CENTRE

PRICES EFFECTIVE TUES., WED., THURS., FRI., SAT. FEB. 19, 20, 21, 22, 23

We Reserve the Right to Limit Quantities While Stocks Last. Sales in Retail Quantities Only.

MAPLE LEAF READY TO SERVE
HAMS
WHOLE or SHANK lb. **99¢**

CANADA GRAIN FED BEEF STANDING RIB
ROAST
GR A lb. **2.39**

FRYING CHICKEN
BREASTS
Approx. 3-lb. bag Frozen lb. **98¢**

No. 1 BULK
WIENERS
lb. **89¢**

READY TO SERVE **HAM STEAK** lb. **1.59**

BEEF OR DINNER **SAUSAGE** lb. **1.19**

MAPLE LEAF SLICED BEEF **SAUSAGES** 6-oz. pkgs. 2/**89¢**

WESTONS HOLLYWOOD **BREAD** 16-oz. loaf **55¢**

CANADA GRAIN FED BEEF **STEAK** BONELESS CHUCK lb. .. GR. A **1.89**

CANADA GRAINFED BEEF BONELESS CROSSRIB **ROAST** GR. A LB. **1.99**

CANADA GRAIN FED BEEF BONELESS STEWING **BEEF** lb. **1.99**

FRESH REGULAR **GROUND BEEF** lb. **1.29**

FRYING CHICKEN **THIGHS** SKINLESS, FROZEN, Approx. 3-lb. bag ..... **99¢**

MAPLE LEAF SUPER **FRANKS** 300 g pkg. **1.19**

CANADA GRAIN FED BEEF **SHORTRIBS OF BEEF** GR. A lb. **1.29**

SOFT DRINK **COCA COLA** 750 ml. + Deposit 2 btls. **89¢**

NO. 1 BULK SLICED **COOKED HAM** 6-oz. pkg. **99¢**

MAPLE LEAF SLICED **BACON** 500 g pkg. **1.49**

OLYMPIC BEEF or DINNER **SAUSAGES** 10-lb. box **9.90**

FRESH GOV'T INSPECTED **PORK HOCKS** lb. **69¢**

BLUE RIBBON GROUND **COFFEE** 1 lb. pkg. **2.79**

RED ROSE GREEN LABEL **TEA BAGS** 120's pkgs. **2.89**

PACIFIC EVAPORATED **MILK** Limit 6 tins per family .. 2 tall tins **79¢**

AYLMER **TOMATO JUICE** 48 fl. oz. Tin **69¢**

CARNATION LIGHT **FLAKED TUNA** 6½-oz. Tin **79¢**

KRAFT SALAD DRESSING **MIRACLE WHIP** 1 litre Jar **1.49**

PURITY ALL-PURPOSE **WHITE FLOUR** 10 kg Bag **3.79**

KRAFT CHEESE **VELVEETA** 1 kg pkg. **3.49**

HEINZ TOMATO **SOUP** 5 10-fl. oz. tins **1.00**

CASHMERE **BATHROOM TISSUE** 4-roll Pkg. **89¢**

GLAD'S OUTDOOR **GARBAGE BAGS** 26"x36" 10's pkg. **1.29**

SCOTTIES **FACIAL TISSUE** 200's Box **69¢**

LIBBY'S WITH PORK DEEP BROWNED **BEANS** 28 fl. oz. Tin **79¢**

SUN RYPE UNSWEETENED **ORANGE JUICE** 1 litre Carton **69¢**

KRAFT PROCESSED **CHEEZ WHIZ** 500 g Jar **1.79**

NABOB **APPLE JELLY** 24-fl.-oz. jar **69¢**

KRAFT SMOOTH, CRUNCHY **PEANUT BUTTER** 1 kg jar **2.29**

GENERAL FOOD **MINUTE RICE** 24-oz. box **1.39**

CONCENTRATED ALL **DETERGENT** 2.1 kg box **3.29**

CONSTANTS Long Spaghetti **R.C. MACARONI** 2 kg box **1.49**

HEINZ **TOMATO SAUCE** 14-fl.-oz. tins 2/**79¢**

NORTHERN GOLD **GRANOLA BARS** 12-oz. box **99¢**

DUNCAN HINES **COOKIE MIX** 17 to 18-oz. pkg. **1.19**

BADERS FAMILY PACK DELUXE **BISCUITS** 2-lb. box **1.99**

BEE MAID UNPASTEURIZED **LIQUID HONEY** 1½-lb. jar **1.69**

KELLOGG'S CEREAL **RAISIN BRAN** 800 g box **1.89**

ROBIN HOOD NEW **PANCAKE MIX** 1 kg bag **79¢**

LYON BRAND **TEA BAGS** 100's bag **1.39**

COLGATE **TOOTHPASTE** 100 ml tube **89¢**

OVEN FRY CHICKEN **COATING MIX** 8-oz. pkg. **1.19**

DOG BISCUITS **KEN-L RATION** 2-kg bag **1.99**

V.I.P. ALL TEMPERATURE **DETERGENT** 2 kg Bag **1.99**

V.I.P. **FABRIC SOFTENER** 128 fl. oz. Jug **1.49**

V.I.P. LIQUID **DETERGENT** FOR DISHES. 1 litre Bottle **99¢**

SUNRYPE BLUE LABEL **APPLE JUICE** CLEAR 1 litre Ctn. **79¢**

LYNN VALLEY **PEACHES** HALVES 14 fl.-oz. Tin **55¢**

NIAGARA FROZEN **ORANGE JUICE** 12 fl. oz. Tin **59¢**

SWANSON'S FROZEN MAIN COURSE **CHICKEN** 9-oz. Pkg. **99¢**

TOTINO'S FROZEN **PIZZAS** Pepperoni or Deluxe, 10-inch, each **1.59**

HIGHLINER'S FROZEN, NEW **FILLETS IN SAUCE** 14-oz. pkg. **1.79**

McCAIN'S FROZEN FANCY **PEAS 'n' CARROTS** 2-lb. Bag **69¢**

RUPERT FROZEN GOLDEN BATTERED **PERCH** 16-oz. Pkg. **1.49**

TEXAS PINK **GRAPEFRUIT** 7 for **1.00**

CALIFORNIA FRESH **BROCCOLI** lb. **49¢**

CANADA No. 1 COOKING **ONIONS** 3 lbs. **25¢**

CALIFORNIA FRESH BUNCH **CARROTS** 2 BUNCHES **69¢**

sports

Boucher gets skating silver

Times News Services

LAKE PLACID, N.Y. — Gaeten Boucher won Canada's first silver medal of the Winter Olympics today when he finished second to Eric Heiden of the United States in the men's 1,000-metre speed skating event.

The 21-year-old Boucher, from Ste. Foy, Que., was paired with Heiden in the first race of the competition and skated a strong race in finishing 1.5 seconds behind the amazing American.

Meanwhile, Ingemar Stenmark of Sweden captured the gold medal in the men's giant slalom with a total time that was three quarters of a second faster than his closest competition.

Heiden's gold medal was his third of the Olympics as he shoots for a sweep of the five men's speed skating events. His time of one minute, 15.18 seconds was an Olympic record, breaking the mark of 1:19.32 set four years ago by Peter Mueller of the U.S. at Innsbruck.

Boucher's time was 1:16.68 as he became Canada's second medallist here. Steve Podborski of Toronto won a bronze in the men's downhill ski race Thursday.

Two skaters — Frode Roenning of Norway and Vladimir Lobanov of the Soviet Union — tied for the bronze medal in 1:16.91.

The race was run under much warmer conditions than previous events and Boucher said the ice was hard despite the one-degree temperature at race time. He said the brisk wind wasn't a factor, although he felt it during the last 200 metres.

"I was going for the silver because Heiden has beaten my time by at least two seconds all year," said Boucher later. "That's the closest I've come.

"I was just hoping for an excellent race and that he would have, maybe, a mediocre race so I would get closer."

Boucher said he was happy to be paired with Heiden rather than any of the other racers, especially Mueller, who gives the Canadian trouble psychologically.

"When I heard I was in the first two I wasn't too happy because you don't know what the ice is like and how fast you're going to skate," he said. "When I heard I was with Heiden, I said that's the best pair to be.

"If there's one guy who should give you a good race, it's him. If he beats you it means you should end up no worse than fifth or sixth. I was really happy to be with him."

Boucher had a false start at the top of the race, but said he wasn't as nervous as he was in the 500-metre sprint Friday when he finished eighth.

Heiden led the entire race.

"The ice was fast, a good grip, good ice," Boucher said. "This had to be my best race because the 1,000 is usually my best race.

"I have the speed and I have the endurance to hold the last lap. I'm a good technical skater so usually in the 1,000 I just think about it before the race. I knew it would be a good race if I kept skating and didn't rush it.

"Now that I have a medal here, I think I have a chance in the 1,500."

Heiden's time was well off his pending world record of 1.13.60 set last month in Davos, Switzerland, during the U.S. Olympic team trials.

Boucher gave Heiden a congratulatory handshake on the backstretch as the racers coasted around the track to the roaring approval of about 5,000 spectactors.

Stenmark won his first Olympic gold medal with a second run that was a full second faster than anyone else's second run. Stenmark was third after Monday's first heat — 32 hundredths of a second behind Andreas Wenzel of Liechenstein.

However, Stenmark added a time of 1:20.25 to his time Monday of 1:20.49 for a total of 2:40.74. Wenzel, who led after the first heat with 1:20.17, sped over the 1,354-metre course on his second run in 1:21.32 for a total of 2:41.49 and the silver medal.

Hans Enn of Austria captured the bronze medal with a total time of 2:42.51.

On the cross-country course, the Russians were shut out of the medals for the second time in these Games.

In the only medal event on Monday, a 24-year-old blue-eyed blonde, Barbara Petzold of East Germany, won the women's 10-kilometre cross-country race.

(Olympic results page 11)

FLIRTING WITH DISASTER, Ingemar Stenmark has one hand on snow as he fights to avoid spill and loses time while swinging around gate Monday on first of two runs in giant slalom event at Winter Olympic Games. Swedish ace went into today's final run three-tenths of second behind leader, but charged back with spectacular effort to capture gold medal. (AP laserphoto)

bill walker

In the field of class, Ken Read fills the bill

The weekend in review and most sportsmen undoubtedly will agree that Canada's **Ken Read**, who must have been bitterly disappointed at having lost all chance in the Olympic men's downhill when he lost his ski shortly after the start of the race, certainly came across like a class person in the TV interviews afterwards. Read didn't blame anyone, or anything, for what happened. In just a few seconds his dreams of an Olympic medal and years of years of work had come apart on Whiteface Mountain and yet he showed the character of a winner. He took his defeat like a man, offered no excuses, smiled grimly to be sure, but now is busily preparing for the next stop on the World Cup downhill circuit at Lake Louise in two weeks. And, if he can win that event, then he is No. 1 in the world, as he should be in the hearts of all skiers for what happened at Lake Placid.

Meanwhile, congratulations are due to **Steve Podborksi** for his third-place finish and Canada's skiers have done quite well thank you. And there had to be a little bit of a thrill too for all Canadians as they watched **Kathy Kreiner** speed to her fifth-place finish in the chilling cold on Sunday and not too far away from a medal. Canadian skiers can hold their own with any in the world and the world knows it.

★ ★ ★

And a pox on the UPI writer who penned these words concerning the Olympic hockey competition following Canada's surprise defeat at the hands of Finland:

"As of now, Canada, Finland and Poland — none of whom are considered hockey powers — are battling for second-place in the Red Division . . ."

Have we no respect any more?

Sure, Canada took what might be a crucial defeat in the Olympic tournament, but . . . *"none of whom are considered hockey powers . . ."* Come now, this is sacrilegious and slanderous to say the least. Of course, the fellow is probably from the U.S. and still shell-shocked over the 7-3 U.S. victory over Czechoslovakia. That victory has to rank as the upset of upsets, but well-deserved, mind. And a great game to watch too. On the other hand, now the Canadian team can only hope that things turn their way while continuing to play well, which they have been doing.

★ ★ ★

And speaking of well done, **Jim Shields** is one of the proudest parents in our town this week. His daughter **Brenda** captured the Canadian junior speed-skating championship on the weekend and his son, **David**, took two silvers and a bronze en route to second over-all in the Olympic men's category.

I can recall several years ago going to the Shields' household to meet the man (a former speed skater himself) who was then trying to keep the sport alive in Victoria and yes, B.C. as well. And nobody will ever know how many thousands of dollars of his own money, not to mention the time, Jim has put into the sport into the interim. Much of the time it was Jim alone who arranged the many trips for the skaters, spent countless hours looking after adminstrative details, training the youngsters and, in the days when government support for athletes wasn't always as generous as it might have been, Jim used to bend the rules a little. He used the family plan to get a better rate on the airlines. Some trips he had a pretty big family. Now two of his own have given him a small measure of reward with perhaps more to come some day soon. He deserves it.

★ ★ ★

And **Stop Press!** What's all this — Vancouver Canucks giving up **Bill Derlago** and **Rick Vaive** to Toronto for **Tiger Williams** and **Jerry Butler?** Sounds crazy at first, but let's see: Vaive, who played one year as an under-age pro with Birmingham of the WHA, was a first-round draft pick last fall but he hasn't lived up to that rating. Derlago was a top-rated centre with Brandon when he was selected two years ago but has never achieved his potential either possibly because of a severe knee injury with required surgery and kept him out of action much of last season.

So one answer could be that, in Williams, the Canucks get a designated hit-man who just might be the key to fit into coach **Harry Neale's** defensive mold, and Butler, who is also regarded more of a checker than an offensive threat, could also end up being a plus, the Canucks not being particularly noted for their defensive traits.

Williams, it is true, is always near the top in penalties, but he can score goals and has 22 to his credit this season. Question is can he score as many as he probably gives up when serving penalty time? Both provide defensive strength which neither Derlago and Vaive did and, as they haven't been that productive either, maybe Neale felt the move had to be made.

On the other hand, you don't really build for the future while giving up two of your top draft picks. Do you?

And Vaive may be the one to come back to haunt them. In 1976-77, playing with Sherbrooke Beavers in the Quebec Junior League, he was rookie of the year, scoring 51 goals. With Birmingham he was the team's top scorer with 26 goals and 33 assists.

Only time will tell.

Canada wins, but hopes slim

LAKE PLACID, N.Y. (CP) — The cat-and-mouse game continues.

Will Paul Pageau be in goal Wednesday when Canada plays the Soviet Union? Or will the coaching trio of Clare Drake, Lorne Davis and Tom Watt decide to come back with Bob Dupuis, the unfortunate victim of the 100-foot goal Saturday night which led to Canada's undoing against Finland?

That was the $64,000 question again Monday, as it has been after every game, following Canada's 6-0 victory over Japan in hockey action at the 1980 Winter Olympics.

Despite Pageau's shutout performance, Drake would not commit himself to either goaltender.

"We'll make that determination after our practice tomorrow (today)," he said.

After Dupuis's miscue against the Finns, who won 4-3, which saw a puck travel almost the length of the ice and slide under his stick as he attempted to knock it into the corner, the identity of Canada's starting goaltender has become something of an obsession with the Canadian media here.

Pageau now has given up just one goal in two games, that one coming in a 5-1 victory Thursday over Poland. And while Drake would not tie himself down on the issue, he did admit "there's a good chance" Pageau will start.

John Devaney, Kevin Primeau, Paul MacLean, Ron Davidson, Warren Anderson and Dave Hindmarch scored for the Canadians, who outshot their outclassed and under-sized opponents 48-13, including a 23-2 margin in the final period.

Elsewhere in the Red Division, Vladimir Krutov, Alexander Maltsev and Boris Mikhailov scored in a 1:19 span in the last five minutes of play as the unbeaten Soviet Union subdued a determinded Finland squad 4-2.

Nukka Porvari had scored twice, including a short-handed breakaway goal at 2:38 of the third period to give Finland, now 2-2, a 2-1 lead.

Jack De Heer, who once played with Lethbridge Broncos of the Western Hockey League, scored three goals as the Netherlands beat Poland 5-3, handing the Dutch squad its first Canada in an even more precarious position than it had found itself in heading into action Monday. Had Poland won, the chances of a three-way tie for second place in the division were good — in which case Canada would have got the nod and a berth in the medal round by virtue of a better goals for-and-against record in games involving the three clubs.

However, Poland is out of the running now and Canada win against two losses and a tie. Poland now is 1-3.

Despite the Canadians' victory, the Polish loss left must at least tie the Soviet Union on Wednesday or have the Netherlands upset Finland, because should the two teams end in a tie, Finland would advance on the strength of its win over Canada.

One Leaf left on tree

Times News Services

Imagine a maple tree from which all the leaves but one have fallen and around which all the neighbors have gathered, waiting for that last leaf to fall.

The onlookers know new leafs will bud and the tree will appear strong as ever in a new season. But that one leaf has their sympathy because they know it inevitably must be rejected by the tree.

That one leaf as far as Toronto hockey fans are concerned is the Maple Leafs' Darryl Sittler.

Two more Leafs — wingers Dave (Tiger) Williams and Jerry Butler — fell from the National Hockey League team Monday when the trade winds swirled them to Vancouver Canucks in exchange for budding forwards Rick Vaive and Bill Derlago.

However, the big question in Toronto was — when will Sittler be traded and to whom?

Sittler is the most-liked of the Leafs with the highest community profile. He has 29 goals and 39 assists this season, a mediocre one for him, but he has scored 32 points in his last 17 games.

However, Toronto general manager Punch Imlach appears determined to trade Sittler, especially after they got into a personality conflict.

Williams said he wasn't all that sad about leaving Toronto. He said he felt his intensity on the ice lately wasn't up to his usual.

"Maybe I didn't believe what was going on around here," Williams said as he packed Monday night in Uniondale, N.Y., to fly to Vancouver. The Leafs play New York Islanders tonight.

Even the manner in which he and Butler learned of the trade brought just a resigned shrug.

The Leafs arrived at Uniondale by bus early Monday morning and went out to get something to eat. Imlach met Williams in the hotel lobby afterwards and told him they had been traded.

Butler found out about the trade from Williams. The two were roommates on the road trip.

"I have no bad feelings," Williams said. "I don't give a damn if they traded me for a box of tape."

In games Monday, Detroit Red Wings plummeted into last place in the Norris Division by losing to Los Angeles Kings 4-2 while Hartford Whalers were beating New York Rangers 6-4 and Minnesota North Stars were whipping Quebec Nordiques 6-2.

(Summaries on page 12)

Flora survives early troubles

Times News Services

Defending Canadian champion Flora Martin of Victoria received a fright in the first round of the British Columbia senior women's curling championships at Hollyburn Country Club in West Vancouver Monday before rallying to win her opening game from Kay Gable of Prince George 5-4.

Martin, trailing 3-0 after six ends, scored a single in the seventh, gave one back to Gable on the eighth, then stole three on the ninth to get even and one on the 10th for the victory.

Martin had a bye in the first round.

Connie Barker of North Vancouver is leading the competition 2-0. Barker defeated Shirley MacDonald of Dawson Creek 8-5 and Pearl Hiebert of Williams Lake 11-4.

Hiebert defeated Marg Johnston of Nanaimo 7-6. Shirley Hawke of White Rock lost both her games.

At Sault Ste. Marie, Ont., Ontario skip John Kawaja remained cautiously optimistic despite two lopsided victories, a 4-0 record and first place after four draws at the Canadian junior men's championship.

"Tuesday is our big day," Kawaja said in reference to games against Manitoba and Quebec following Ontario's 9-2 eight-end win over New Brunswick in the fourth draw. Ontario defeated Yukon-Northwest Territories 10-5 in the first draw.

Stacey Coomber's Nanaimo rink, representing B.C., won two games to keep alive in the tournament. Coomber defeated Prince Edward Island 9-5 and Newfoundland 5-4. Coomber is 2-2.

Tonight in sports

Victoria Cougars dominate the local sports spotlight tonight.

Cougars have a chance to climb within one point of Western Division-leading Portland Winter Hawks while facing Seattle Breakers in a Western Hockey League game at 8 in Memorial Arena.

In other local hockey action, Saanich Braves face Juan de Fuca Gulls in a South Vancouver Island Junior "B" League game at 7:30 in Pearkes Arena.

The remainder of local sports action centres around basketball.

In intercollegiate exhibitions, University of Victoria Vikettes tackle Simon Fraser University Clanswomen in a game at 6:30 and UVic Vikings and Clansmen meet in a men's game at 8.

St. Michael's University School pays a visit to Reynolds for a Greater Victoria High School Boys' "A" League sudden-death playoff at 7:30.

At 8, Victoria is at Mt. Douglas, Oak Bay at Belmont and Spectrum at Parkland in Greater Victoria High School Boys' "AA" League games.

And, Vidalin Construction meets UVic Jayvees at 9 in a Victoria Senior "B" Women's League playoff tussle.

On television, coverage of the Winter Olympic Games still commands viewer attention.

Channel 8 continues coverage at 5 with a wrap-up feature at 11:45.

On Channel 2, telecasting begins at 7 with a highlight of the day's competition at 11:45.

Channel 4 begins coverage at 8 with special features and highlights at 11:30.

Martin was super

Timing is so important in gymnastics — as every gymnast well knows.

Reeve Martin of Victoria timed things so well on the weekend that he shocked Canada's Olympic team member Owen Walstrom and strolled off with the top award as over-all champion in the annual Port Alberni Invitational gymnastics meet.

It was quite a performance by the 20-year-old protege of former Canadian national coach John Herb, who runs the Victoria Gymnastics School. He won the side horse, the high bar and parallel bar events and was third in both the vault and the floor exercises.

Although Martin hasn't done much before this locally, it wasn't his first taste of success. Last year in Holland he placed second over-all in a major meet.

Still, coach Herb didn't think he stood a chance of beating Walstrom, who came from Vancouver and was also a student of Herb for four years before moving to Port Alberni last year.

"I thought he wasn't able to beat Walstrom even when he was fit and well and Reeve had been sick with a cold," Herb explains. "But he put everything together, just super . . . and it was a nice surprise."

The timing was also just right as Martin will compete next week in the Olympic selection meet in Toronto when once again he'll run up against Walstrom. As well as Martin, Herb will have Dave Bibby, last year's provincial senior champion, at the selection meet.

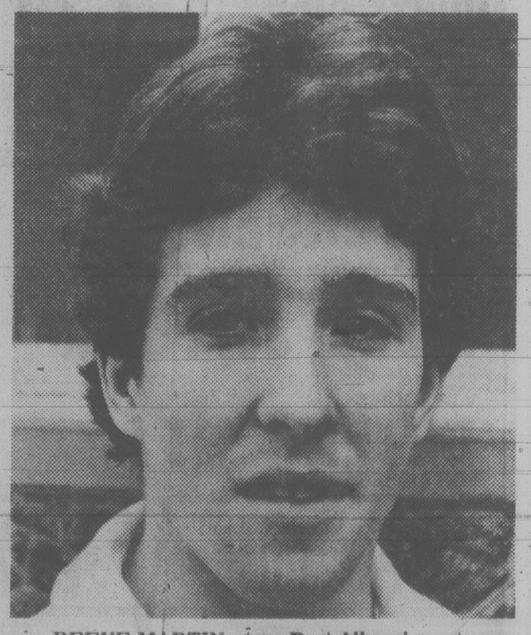

REEVE MARTIN...tops Port Alberni meet

Will McCormack stable open door to Rutledge?

golf

ernie fedoruk

Frank Milne came to Victoria to seek out hockey players but may wind up adding a golfer to the sports stable run by Mark McCormack.

You have heard of McCormack. He's the one who took Arnold Palmer's winnings and, on behalf of the great one, parlayed the various sums into millions. Not to mention corporations, endorsements and other lucrative business dealings.

Through his International Management Group, McCormack also has been helpful in directing other golfers such as Gary Player, Nancy Lopez, Laura Baugh-Dent and Hale Irwin; tennis stars Bjorn Borg, Vitas Gerulaitis, Virginia Wade and Evonne Goolagong; skiers Jean-Claude Killy and Rosi Mittermaier, and hockey players Stan Mikita, Danny Gare, Reg Leach, Barry Beck, Al MacAdam, Rick Blight and Victoria's Mel Bridgman. The direction, generally, is towards Easy Street.

★ ★ ★

Now, opportunity may be knocking for Jim Rutledge, the 20-year-old Victorian who won the B.C. Open last year at Glen Meadows.

Milne has fired in his recommendation and Rutledge said Monday he is very interested and is waiting to hear from IMG's golf expert.

"People know McCormack as Palmer's business manager," said Milne. "Many think he comes in, picks out a big name and stops there. But it is not just from the top end. McCormack spends a great deal of money in developing young golfers . . . like Rutledge. Some work out, some don't.

"IMG sponsors a lot of young pros on the European tour, or one in South America. Palmer owns a course in Florida with a teaching pro everybody comes to see, and that's where the young pros start out."

Milne, who played briefly with the old pro Cougars, concerns himself with hockey. He started his own agency. It grew so much Milne decided he needed help, especially in legal and tax areas. That's when he decided to join forces with IMG.

★ ★ ★

Milne came to Victoria specifically to "talk" to some of the Cougars who will be drafted this summer.

"I may wind up with someone, and again I may not. I lose a lot of players because I have to be honest with them. I can promise them a tryout (with a pro team) but not the moon. The players are the ones who put on the uniforms. If they don't perform, then I can't negotiate a fat contract.

"Some guys in our business make all sorts of promises and as far as I'm concerned, they give all agents a bad name."

Speaking of agents, in hockey, the big buzz is the departure of some big names from the stable of Alan Eagleson, acknowledged as "the man" in the handling game.

The big shock was Bobby Orr's divorce from Eagleson several weeks ago. Gare, Ric Seiling, Phil Russell, Mark Lofthouse, Jeff Bandura and Ron Duguay are others who have flown out of the Eagle's nest.

Milne said he did not know the reasons but his smile was not very convincing.

"All I can say is that Orr and Gare are two of the easiest guys you could ever handle. If you can't handle those two, there may be a reason. You would have to ask Eagleson. Don't ask me."

★ ★ ★

BRIEFLY: Sincere apologies to Metchosin Golf Club for last week's faux pas . . . Mention was made of an honorary membership awarded Victoria and District Golf Committee secretary **Leo Derman** . . . The extraordinary gesture was made by Metchosin and not Broome Hill, as reported . . . Annual general meeting of Victoria Golf Club coming up next Tuesday . . . **Bob Fowles,** with his second in three months, hit for an ace on Oak Bay's eighth Sunday . . . And when I have an hour, I'll be anxious to hear how **Bill Merluk** scored his eagle two on Uplands' 14th . . . Also at Uplands, **Cliff Smeadley** eagled the par-five seventh . . . Colwood's **Bob Hogarth** and **Ron Howard, Jr.,** retained the open buttons by defeating Cedar Hill's **Lyle Crawford** and **Jim Girard**, one up, at Oak Bay . . . **Brian DeGirolamo** and **Rob Aylesworth,** the junior button defenders from Gorge Vale, tied Colwood's **Glen Barlow** and **Bob Lean.**

Victoria lifter in women's world

Rhonda Peterson of Victoria has been selected to the Canadian women's powerlifting team to compete in the world championships at Lowell University, Massachusettes on May 3 and 4.

Twenty-one-year-old Rhonda is an air training technician in the Canadian Armed Forces based at Camp Borden in Ontario where she is coached in weighlifting by Randy Portman.

Powerlifting, which consists of three lifts — squat, bench press and dead lift — has been around for a few years but has only recently become well known and recognized as a sport.

Rhonda Peterson, one of several women getting seriously involved in the sport in the east, first hit the headlines in Ontario last December when she shattered records for women in the 130-pound class.

FOURTH POLICE TITLE

NORTH BATTLEFORD, Sask. (CP) — Norm Gilbertson of Saskatoon has won his fourth straight Saskatchewan police curling title.

AT THE WINTER GAMES

Hockey standings

Preliminary Round

Red Division

	G	W	L	T	F	A	P
Soviet Union	4	4	0	0	45	7	8
Canada	4	3	1	0	24	6	6
Finland	4	2	2	0	16	15	4
Netherlands	4	1	2	1	13	33	3
Poland	4	1	3	0	10	22	2
Japan	4	0	3	1	6	31	1

Blue Division

Sweden	4	3	0	1	22	5	7
U.S.	4	3	0	1	21	8	7
Czechslvkia	4	3	1	0	32	12	6
Romania	4	1	3	0	10	26	2
W. Germany	4	1	3	0	19	26	2
Norway	4	0	4	0	6	33	0

Monday Results

Canada 6 Japan 0
Sweden 7 Norway 1
Netherlands 5 Poland 3
Soviet Union 4 Finland 2
Czechoslovakia 11 W. Germany 3
U.S. 7 Romania 2

Wednesday Games

Romania vs. Norway
Czechoslovakia vs. Sweden
Poland vs. Japan
Canada vs. Soviet Union
Finland vs. Netherlands
U.S. vs. West Germany

Medals and points

(17 events completed)

	Gold	Sil.	Br.
Soviet Union (100 points)	6	3	2
East Germany (84½)	3	4	5
Austria (40)	3	1	0
U.S. (44)	2	2	0
Netherlands (24)	1	1	1
Switzerland (20)	1	0	1
Sweden (18)	1	0	0
Finland (24)	0	3	1
Norway (25)	0	1	2
Italy (6)	0	1	0
Japan (9½)	0	1	0
Liechtenstein (5)	0	1	0
Canada (6)	0	0	1
West Germany (7)	0	0	1
Bulgaria (4)	0	0	1
Czechoslovakia (4)	0	0	1

(Two silver medals awarded in 70-metre special ski jump)

Summaries

(Top six and Canadian)

NORDIC SKIING

Women's 10-kilometre cross-country: 1. Barbara Petzold, East Germany, 30 mins. 31.54 secs.; 2. Hilkka Riihivouri, Finland, 30:35.05; 3. Helena Takald, Finland, 30:45.25; 4. Raisa Smethanina, Soviet Union, 30:54.48; 5. Galina Kulakova, Soviet Union, 30:58.46; 6. Nina Baldycheva, Soviet Union, 31:22.93; 23. Angela Schmidt, Canada (Honey Harbour, Ont.), 32:56.13; 24. Shirly Firth, Canada (Inuvik, N.W.T.), 32:56.87; 33. Esther Miller, Canada (Burns Lake, B.C.), 39:29.03; 34. Joan Groothuysen, Canada (Kimberley, B.C.), 33:31.99. Field — 38.

CANADA BEATS MEXICO

CONCORD, Calif. (AP) — Canada defeated Mexico 7-5 on Sunday to even its record at 1-1 in an international water polo tournament.

Braves grab title

Belmont Braves nailed down first place in the Greater Victoria High School Boys' Basketball League with a 79-64 decision over Spectrum on Monday.

Clinching the title gives Braves a bye through the Lower Island playoffs and the No. 1 berth in the Vancouver Island championship.

League-leading scorer Al Cole sparked Belmont, which held a 40-37 lead at half time, with 17 points while Mark Haas and Bob Ekstrom added 14 each. Rob Crabbe set the pace for Spectrum with 22 points and John Rebneris added 18.

Mt. Douglas Rams, Victoria Totems, Oak Bay Bays and Parkland Panthers square off in the Lower Island playdowns Friday and Saturday at the University of Victoria. The top three teams then advance to the Island championship at the same site the following weekend.

In Greater Victoria Girls' League play, both teams went on a scoring spree before Mt. Douglas Ramblers posted a 97-78 win over Claremont Spartans.

Marina Scott led Ramblers with 31 points, Lora Favor added 21 and Adrian Mason contributed 17.

Donna Carey of Claremont was high gun for the game with 35 points while Mona McIvor counted 22 points.

In a North Island Boys' "AA" League game at Nanaimo, the host Islanders tripped Alberni Chieftains, 76-62.

No game pain

TUCSON, Ariz. (AP) — The chilly, rainy weather plaguing the $300,000 Tucson Open golf tournament has meant a pain in the back for Jim Colbert, but it sure hasn't hurt his game.

Colbert, after visiting a chiropractor in the morning, shot a seven-under-par 66 Monday to go 19-under for three rounds of the tournament. He took a commanding seven-stroke lead into today's final 18-holes, which was two days late because rain-delayed completion of the opening round until Saturday.

A group of four — defending champion Bruce Lietzke, Tom Purtzer, Dan Halldorson of Shilo, Man. and Dave Barr of Kelowna — was tied for second at 207 after 54 holes over the 7,095-yard, par-73 Tucson course.

The 38-year-old Colbert, in his 15th year on the PGA tour, said he decided while practicing early Monday morning that he'd better pay a visit to the chiropractor, who had already treated him on Saturday.

Explaining his back ailment, which hampered him during lackluster years on the tour in 1977 and 1978, Colbert said: "It's just spasms of some kind. I'm pretty muscular and I just get these spasms."

Colbert tried to make it clear that he wasn't complaining about the back or making excuses.

Jim Colbert	66-68-66—200
Dan Halldorson	**67-71-69—207**
Dave Barr	**67-71-69—207**
Bruce Lietzke	72-69-66—207
Tom Purtzer	68-67-72—207
Allen Miller	69-72-67—208
Andy Bean	70-71-67—208
Bob Eastwood	69-69-70—208
Charles Coody	72-72-65—209
Bud Allin	68-69-72—209
Tim Simpson	69-70-71—210
Rex Caldwell	65-73-72—210
John Fought	71-70-70—211
Victor Regaldo	72-69-70—211
Howard Twitty	70-69-72—211
Dan Pohl	69-70-72—211
Keith Fergus	67-71-73—211
George Archer	71-71-70—212
Barry Jaeckel	70-72-70—212
Don Pooley	72-69-71—212
Fuzzy Zoeller	73-68-71—212
Stan Lee	69-69-74—212
Jim Nelford	74-71-69—214

Robinson selected 'best boxer'

ALTURAS, Calif. — Gary Robinson led a winning charge by five Victoria boxers at an international tournament last weekend.

The 139-pounder, who boxes for Victoria Athletics, earned a decision over Thurmon Dressler and was voted "best boxer" of the tourney.

Four members of the Victoria Jaycees — Paul Deluca (65 pounds), Dean Deluca (60 pounds), Tom Johnson (165 pounds) and David Clark (100 pounds) — also collected victories.

Duncan team takes title from Scorpions

Allenby Ford of Duncan turned on the defending champions in the men's final and Vancouver Chibis captured the women's title in the B.C. senior "B" volleyball championships held at the University of Victoria's McKinnon Gymnasium during the weekend.

The Duncan squad defeated Victoria Scorpions 3-2 in the two-hour men's final.

Camosun College finished third and Nooksak placed fourth in the six-team field.

Chibis defeated Happy Girl Cleaners, also of Vancouver, in the women's final. Lake Cowichan Elks finished third among five entrants.

SKI-BUS
MOUNT WASHINGTON
LEAVING VICTORIA
SAT. and SUN.
1-DAY TRIP 19.50 per person
2-DAY TRIP 39.50 per person
OVERNIGHT IN COURTENAY
DOUBLE OCCUPANCY
CONMAC STAGES
TRAVEL CLUB
INFO and RESERVATIONS 656-2111
1/22

Downtown locations only
BUSINESS DAY SPECIAL
$11.95
8AM-6PM
• Any available car
• Monday through Friday
• Limited time offer
• Featuring fuel efficient cars by General Motors
Reservations: 386-1213

TILDEN
Where Canada's smart money rents its cars.
Our U.S. affiliate is National Car Rental

CPAir flies four nonstops daily from Vancouver to California.

We only fly nonstops to California. Two to San Francisco & two to Los Angeles, the gateways to the Golden State.

If you're heading south of the border on business, CPAir can jet you there any day of the week.

And because we know every minute counts in your busy business day, all of our flights from Vancouver to California are nonstops.

What's more, when you fly with us you'll enjoy delicious cuisine tastefully prepared. Our renowned silver service. And warm, friendly inflight hospitality.

You see, your pleasure is our business.

*Friday service is one departure only.

Great tours come in small packages.

If you're looking for a funfilled 3, 4 or 5 day vacation package, look no more.

CPAir offers you just about everything under the California sun.

From a delightful Disneyland fantasy. To a star-studded stay in incredible Los Angeles. And a super San Francisco treat.

For the full story, ask for your free copy of CPAir's California tours brochure.

Call your travel agent or CPAir at 682-1411 in Vancouver, 382-6111 in Victoria.

"We're out to be your airline."

CPAir

CP and ◀ are registered trademarks of Canadian Pacific Limited.

Sears

Canada's largest floor covering retailer

Save $3 to $4

Choose from 4 popular styles at one low price!

Your choice **14.99 sq. yd.** Reg. $17.99-$18.99

Bright Saxony plush

a-'Newport'. A dense, textured Saxony plush carpet in a Fortron® pile of 50% Fortrel® polyester—50% nylon. Anti-soil and anti-static treated to resist dirt and static build-up. Recommended for use anywhere in your home. 13 decorator colors. Approx. 12' w. 37R 013 620 C
Reg. $17.99

Shaded cut and loop

b-'Added Touch'. The carpeting that adds a touch of style to any room in your home. Durable 100% nylon pile is soft and silky like a plush. Heat-set to ensure texture and twist retention. 9 beautiful colors make decorating easy. Approx. 12' wide. 37R 012 440 C
Reg. $17.99

Sculptured color blend

c-'Desert Moon'. Du Pont 100% nylon pile in a thick cut-and-loop style with a sculptured pattern. Long-wearing and easy to maintain. Recommended for use anywhere in your home. 11 decorator colors make color coordinating a snap. Approx. 12' wide. 37R 012 500 C
Reg. $18.99

Classic twist carpet

d-'Trutwist'. Our finest twist carpeting. Dense pile of 80% Acrilan acrylic and 20% nylon for added performance. Jute backing. Recommended for use anywhere in your home—even stairs. 11 attractive colors for easy decorating. Approx. 12' wide. 37R 011 180 C
Reg. $17.99

Sears: Floorcoverings (37). Phone Enquiries: 595-9111. Prices in effect now through Saturday, February 23, while quantities last.

Don't forget to look at our remnant selection!
We have a wide assortment of good quality remnants in a variety of styles and colours. You may find just what you've been looking for.

Cushion vinyl event

Easy-care Parade
3.99 sq. yd.
Durable vinyl surface resists scuffs, stains and scratches. Perfect for kitchens, bathrooms, or playrooms. 8 colors. Approx. 6' w. 37R 087 060 C. Approx. 12' w. 37R 089 100 C.

Durable Freedomflor™
6.29 sq. yd.
50% thicker vinyl wear layer gives you added durability. Needs minimal care. C.M.H.C. approved. Use above or below grade. 12 beautiful colors. Approx. 12' w. 37R 089 060 C.

Save $2 sq. yd.
Exclusive Innovation
12.99 Reg. $14.99 sq. yd.
Only at Sears! No-wax* vinyl surface needs only occasional buffing. Install above or below grade. Stain and spill-resistant. 22 beautiful colors. Approx. 12' wide. 37R 089 200 C

Save $2 sq. yd.
Exclusive Sophisticaire
18.99 Reg. $20.99 sq. yd.
No-wax* vinyl-inlaid wear layer for durability and strength. Recommended for commercial use. Resists stains. 11 colors, many in 'Natural Look' patterns. Approx 6' w. 37R 087 100 C

Embossed Cushionflor®
4.99 sq. yd.
Attractive, embossed surface takes tough wear. Just mop clean. Flexible for easy installation. 19 decorator colors. Approx. 9' w. 37R 088 030 C. Approx. 12' w. 37R 089 030 C.

Save $1 sq. yd.
Carefree Connaisseur
8.99 Reg. $9.99 sq. yd.
No-wax* finish is durable enough for your family—yet fashionable enough for your living room. Use above or below grade. Resists scuffs. 12 colors. Approx 12' wide. 37R 089 080 C

Save $1 sq. yd.
Luxury New Generation
16.99 Reg. $17.99 sq. yd.
Thickest wear layer of our wide-width cushioned vinyls. No-wax* finish is spill and stain-resistant. Recommended for commercial use. Rich patterns in 20 colors. Abt. 12' wide. 37R 089 150 C

Save $2 sq. yd.
Canadian Heritage
17.99 Reg. $19.99 sq. yd.
Our finest urethane finish no-wax* vinyl. Heavyweight with foam cushion for added comfort. Use above or below grade. 12 popular colors. Approx. 12' wide. 37R 089 300 C

Come in and see our huge selection of patterns and colors. Cushion vinyl is soft and warm underfoot, it muffles sound and is easy to maintain. Many qualities do not require waxing*. Ideal for use in kitchens, bathrooms, dens, rec rooms, cottages and trailers.

*Occasional buffing needed to restore lustre.

Sears: Floorcoverings (37). Phone Enquiries: 595-9111.

Simpsons-Sears Ltd. 'Reg.' and 'Was' refer to Simpsons-Sears Ltd. prices.

sports

Island tourney opens Thursday

The top three teams from this week's Vancouver Island "AA" high school girls' basketball tournament at Mt. Douglas High will qualify for the B.C. championship at Sir Charles Tupper School in Vancouver, Mar. 5 to 8.

Four Greater Victoria high school teams and four clubs representing the rest of the Island will take part in the Island tournament, which is scheduled to gets under way Thursday at 4 p.m.

At that time, Esquimalt plays the North Island Rep number three. At 5:30 Oak Bay plays Alberni, at 7 Cowichan meets Vic High and at 8:30 the Mt. Douglas team takes on the North Island number four team. Action starts again at 4 p.m. Friday, running through to 10:30 p.m. The tournament resumes at 10 a.m. Saturday with the championship game set for 8:30 p.m.

The up-Island three and four berths are being decided in games today and Wednesday.

NHL SUMMARIES

NY RANGERS 4, HARTFORD 6
First Period
1. Hartford, Allison 10 (Douglas, Keon) 16:29
2. Hartford, Keon 7 (Garrett) 17:21
Penalties — Ley Har 4:20, Greschner NYR 7:51, Duguay NYR 13:42.
Second Period
3. NY Rangers, Larose 4 (Johnstone, Talafous) 2:33
4. Hartford, M. Howe 19 (Boutette, Rogers) 4:34
5. Hartford, Carroll 9 (Roberts, Johnston) 15:18
6. NY Rangers, Vickers 22 (Tkaczuk, Hedberg) 17:57
7. NY Rangers, Dave Maloney 8 (Don Maloney) 18:58
Penalties — Greschner NYR 4:27, Allison Har 7:21, Roberts Har, Larose NYR 10:09, Dave Maloney NYR 10:47, Fotiu Har double minor 16:00, Fotiu Har minor misconduct, Miller NYR, Garrett Har (served by Carroll) 18:58.
Third Period
8. Hartford, Douglas 26 (Keon, Allison) 7:13
9. Hartford, Johnston 4 (Roberts, Debol) 13:11
10. NY Rangers, Greschner 16 (Sullivan, Esposito) 16:51
Penalties — Boutette Har, Vadnais NYR 1:58, Johnstone NYR 3:07, Boutette Har, Talafous NYR misconducts 12:23, Greschner NYR 17:26.
Shots on goal by

NY Rangers	6	13	8	—27
Hartford	8	11	11	—30

Goal — Baker, NY Rangers; Garrett, Whalers.
Attendance — 14,318.

QUEBEC 2, MINNESOTA 6
First Period
1. Minnesota, Hartsburg 11 (Sargent, Young) 9:46
2. Quebec, Richard 1 (Goulet) 15:43
Penalties — Hart Que 5:41, Maxwell Min 7:32, Leduc Que 9:14, MacAdam Min 18:52.
Second Period
3. Quebec, Goulet 14 (Sliegher, Richard) 6:45
4. Minnesota, B. Smith 15 (Payne, Sargent) 9:05
5. Minnesota, Young 21 (Maxwell, Polich) 9:41
6. Minnesota, MacAdam 31 15:07
Penalties — None.
Third Period
7. Minnesota, Zanussi 10 (Young) 16:44
8. Minnesota, MacAdam 32 (Hartsburg) 17:05
Penalties — Payne Min 1:02, Younghans Min, Baxter Que majors 4:03, G. Smith Min 11:31.
Shots on goal by

Quebec	14	9	12	—35
Minnesota	4	9	10	—23

Goal — Low, Quebec; Meloche, Minnesota.
Attendance — 8,283.

LOS ANGELES 4, DETROIT 2
First Period
1. Detroit, Huber 12 (Bergman, Foligno) 3:18
2. Los Angeles, Simmer 41 (Dionne, Selwood) 5:17
3. Los Angeles, Murphy 22 (Dionne, Manery) 8:43
4. Los Angeles, Jensen 20 17:01
Penalties — Huber Det major 0:58, Wells LA 15:09.
Second Period
5. Detroit, Larson 13 (Huber, Nedomansky) 8:49
Penalties — Selwood LA 0:18, St. Laurent LA 5:08, Hamel Det 5:12, Polonich Det 13:41.
Third Period
6. Los Angeles, Dionne 44 (Simmer, Taylor) 19:51
Shots on goal by

Los Angeles	7	4	7	—18
Detroit	14	11	9	—34

Goal — Kearns, Los Angeles; Vachon, Detroit.
Attendance — 12,872.

Trios rout Gulls

Oak Bay Trios trampled Juan de Fuca Gulls 12-2 in a South Vancouver Island Junior "B" Hockey League game Monday at Juan de Fuca Arena.

John Brown and Paul Hughes led the charge with three goals each, Gary Carruthers and Gord Marshall added two each and singles were contributed by Jim Rancier and Lane Crockett.

Rick Milligan and Dave Kjolbers scored for Gulls, who trailed by period scores of 1-0 and 5-2.

Goalkeeper Jay Longpre helped the Oak Bay cause by making 37 saves while Mike Spiteri of Juan de Fuca blocked 31 shots.

	P	W	L	T	F	A	Pts
Saanich	36	35	1	0	390	106	70
Fuller Lake	36	24	12	0	324	174	48
Oak Bay	38	23	14	1	263	218	47
J. de Fuca	37	14	22	1	187	260	29
L. Cowichan	37	8	28	1	189	334	17
Esquimalt	38	5	32	1	129	390	11

Marsh second

MELBOURNE, Australia (AP) — British-born Guy Wolstenholme won his fourth Victorian Open golf tournament Sunday, shooting a four-under-par 68 for a 72-hole total 282 and a four-stroke victory over Graham Marsh of Australia. American Ben Crenshaw was third at 287.

STORMS
INSIDE
OUTSIDE
STORMS
•
STORE FRONTS
•
MIRRORS
•
CHANGE SINGLE TO THERMO
•
GLASS
HUMPHREY ALUMINUM
382-8922
435 HILLSIDE

STEWART'S RESTAURANT
388-7021

Island Saw Co.
617 Chatham Street 385-5500

MARLENE INVITES YOU BACK TO THE DRUMMERS FOR LUNCH
1-25

Autoplan
★ NEW LICENCE PLATES
★ NEW INSURANCE
SIMPSON INSURANCE Agencies Ltd.
McKenzie Mall, 1591 McKenzie Ave.
OPEN Mon.-Thurs. 9-5:00, Fri. 9-8, Sat. 9-3
Free Parking at the Door Saves You Time

TECHNIQUE
AUTO BODY & PAINT LTD.
Special Discounts Given on I.C.B.C. Deductibles
541 David St. 381-6352

Before the Judge

Hans Martin Plasterer, 24, of 4414 Bennett, was fined $300 in provincial court Monday after pleading guilty to possessing 13 baggies of marijuana.

Crown counsel Malcolm Macaulay told Judge Lorne Pearce the marijuana was found Aug. 8 at Plasterer's residence.

★ ★ ★

Judge Harold Alder handed out 25 hours of community service work to a 17-year-old who pleaded guilty to attempted theft.

Crown counsel Robert Mulligan said Gordon Stewart Howell, 2891 Craigowan, was caught Jan. 14 with his hand in a gym bag, going through pants pockets, in a locker room at Shoreline Junior High School.

Howell claimed he was looking for 50 cents for bus fare. But he had $1.05 in change in his pockets, Mulligan said.

Defence lawyer Claudia Herbert of The Law Centre said her client was given change by his mother but wasn't aware how much there was. She submitted a letter of reference from the principal of Shoreline where Howell had been a student.

"I thought (in) Grade 10 they taught you how to count," Alder said.

He gave Howell a suspended sentence, placed him on six months probation, and ordered him to do the community work.

★ ★ ★

Having two stolen lamps from the Donut House, 909 Goldstream, cost a 19-year-old a $100 fine.

Donald Patrick Jackson, 1115 Goldstream, pleaded guilty to possession of stolen property.

Court was told the lamps, valued at $120, were stolen between July 30 and Jan. 25 and were found hanging in the living room at 2852 Leigh, where Jackson was living.

He had a conviction for the same offence Oct. 21, 1977, when he was given a suspended sentence and 18 months probation.

★ ★ ★

Judge Blake Allan sentenced 37-year-old Walter John Brown, 2177 Bradford, to 21 days in jail for driving with a blood-alcohol content over .08 per cent.

Crown counsel Wayne Smith said Brown was stopped Nov. 8 by Sidney RCMP who noticed erratic driving on Beacon Avenue near Resthaven Drive shortly after 3 a.m.

Brown had three previous convictions for impaired driving.

★ ★ ★

Judge D.K. McAdam imposed fines totalling $1,500 on 32-year-old Richard Stanley Jones, 1610 Dufour.

He was convicted of impaired driving and failing to remain at the scene of an accident July 18 and given a $1,000 fine on the first count and $500 on the second.

Crown counsel Nicholas Lang told the court Jones was involved in an accident shortly after 9 p.m. on Sooke Road and left the scene by hitch-hiking. He was picked up by Colwood RCMP further along Sooke Road and breath test readings of .17 and .19 were eventually obtained.

Jones had been twice convicted of driving with a blood-alcohol content over .08.

★ ★ ★

Fined $400 each for impaired driving were 18-year-old Dean Carman Niebergal of Lake Cowichan, and 50-year-old Johannes Gesman, 453 Head.

Break-ins, thefts bring jail term

Rico Ricardo Landucci, 19, who has run up a string of 13 criminal convictions in two years, was sentenced in county court Monday to nine months in jail for six break-ins and thefts in Colwood area houses in late 1978 and possession of stolen batteries in Victoria.

Judge Leslie Cashman said Landucci had been treated leniently in past, including four suspended sentences for theft, break-in, fraud and taking a car without the owner's consent.

Most of the break-ins involved theft of small quantities of money and liquor.

Price up, turkeys unsold

VANCOUVER (CP) — Turkeymen cried foul Monday when B.C.'s two largest turkey processors refused to buy the birds following a quarter-cent-a-pound price increase set by the B.C. Turkey Marketing Board.

A spokesman for one of the turkey slaughterhouses said there is an oversupply in storage and they can't afford to pay any more.

Board manager Colin Welsh said the companies refusing to buy are Panco Poultry, owned by Cargill Grain (Canada) Ltd. and Maplewood Processors Ltd. of Abbotsford, now the subject of a takeover bid by Cargill. Cargill bought Panco from the provincial government.

"We are handling it on a day-to-day basis," said Panco general manager Lee Van Kamp. He said Panco told the board the industry could not afford the price increase because Canada now has 45.5 million pounds of turkey meat in storage compared with 26 million pounds at this time last year.

Welsh said because the two processors slaughter about 85 per cent of all turkeys produced in B.C., a backlog of 4,000 to 5,000 birds a week worth an estimated $50,000 to farmers is building up.

He said the board complained Monday to Agriculture Minister Jim Hewitt about a possible 85-per-cent control of the processing industry by one firm, as well as the refusal to accept the board's new prices.

Welsh said that effective Monday, B.C.'s 53 producers get 58½ cents a pound for broiler turkeys and 58¼ cents a pound for heavy toms. The price for hens remains at 60 cents a pound.

Tahsis fire victims identified

TAHSIS (CP) — RCMP have identified one adult and five children killed in a house fire early Monday at an isolated Indian reserve north of this community on the west coast of Vancouver Island.

Killed were Ann Oscar, 30, Jessica Oscar, 5, Kathy Oscar, 4, Tyrone Hunt, 14, Arlene John, 12, and Edward Jack, 15.

An RCMP spokesman said the fire was caused by an overheated oil stove.

Developers backed McKitka

NEW WESTMINSTER (CP) — Copies of two cheques totalling $8,000 from land developers to the campaign fund of former Surrey mayor Ed McKitka were presented at his trial Monday in B.C. Supreme Court.

McKitka faces nine criminal charges related to property speculation. The offences, alleged to have occurred between February and November, 1977, include five counts of breaching trust of his office, three of demanding or accepting benefits, and one of using threats and deceit to influence an alderman.

Sgt. Brian McConnell of the RCMP commercial squad testified that in a visit to the offices of Dunlop Development Corp. in White Rock Dec. 13, 1977, he recovered two receipts, signed by McKitka, for cheques of $5,000 and $3,000.

The $5,000 cheque was made out to cash, the other, to the Ed McKitka campaign fund. Both were signed by Steve McGuire.

McConnell said that when he visited the office, McGuire, land developers Walter Link and Joe Beck and a secretary were in the office.

In a telephone conversation intercepted by RCMP June 7, 1977, and played in court Monday, McKitka and Link discussed purchase of land parcels in the Bridgeview area near the Pattullo Bridge.

"This'll be made public in one week," McKitka told Link during the conversation.

On June 29, 1977, in a wire-tapped conversation between McKitka and realtor Russell Wicks, the two discussed development in the Hjorth road area.

"You have about two weeks on that before anybody else," McKitka told Wicks. "Before it's public."

The trial continues.

Guilt plea in $2.8M theft bid

VANCOUVER (CP) — A former Bank of Nova Scotia employee was sentenced Monday to two years less a day for a scheme to transfer $2.8 million dollars by phone to a California bank.

Margaret Louise Baxter, 32, pleaded guilty in provincial court to attempted theft.

She originally was charged with theft and fraud following a joint investigation by RCMP and the Federal Bureau of Investigation. Police were tipped to the scheme when an undercover FBI agent was unwittingly hired to pick up the money in California.

Judge Gordon Johnson said in sentencing Ms. Baxter that she had a high position of trust at the bank and the sentence was designed as a deterrent.

A co-accused, Barry Berenbaum, is serving a three-year prison term in California after pleading guilty for his part in the theft attempt.

Coast Guard vows B.C. improvement

VANCOUVER (CP) — The Canadian Coast Guard will do everything it can to improve its search and rescue capabilitiy off the British Columbia coast, commissioner William O'Neil said Monday.

He also said steps will be taken to ensure foreign bulk carriers are properly inspected by coast guard port wardens before they are given clearance to proceed.

O'Neil, in a telephone interview from Ottawa, said he was very concerned by the criticism of the coast guard's role in the search and rescue effort for the 30 crew members of the Taiwanese freighter Lee Wang Zin, which capsized Christmas Day off the northern tip of the Queen Charlotte Islands.

The jury concluded the freighter probably struck Celestial Reef, opening its portside and causing the vessel to roll over within a few minutes. Only two bodies were recovered.

The jury's main recommendation was that search and rescue vessels capable of withstanding severe weather conditions be stationed at Prince Rupert.

It also recommended that the federal and provincial governments improve the co-ordination of disaster response services and that the Victoria Rescue Co-ordination centre be subjected to an independent evaluation on a regular basis.

O'Neil said the inquest jury's recommendations would be carefully studied.

"If the findings are one we think are supportable, we will take what action we can," he said. "If there are some deficiencies, we will take action to see it doesn't happen again."

In reaching their conclusions, the jurors gave almost complete endorsation to coroner Hal Murphy's suggested findings and recommendations.

Murphy had criticized Canadian marine authorities in his summation, saying he was struck by the casual way officials dealt with the Lee Wang Zin while it was in Canadian waters.

Transport Canada spokesman Stephen Ryback said most of the recommendations concerning coast guard resources and manpower must be dealt with by Ottawa, which controls the purse strings.

Hotel opposed

DUNCAN — A proposal to build a multi-million dollar hotel on land recently developed for recreation at Pioneer Park is meeting stiff opposition by Duncan Mayor Mike Coleman and Cowichan Valley Regional District Chairman Martin Lukaitis.

The proposal by developer Joe Silva, an area car dealer, would wipe out new field hockey pitches, baseball diamonds and washrooms on 5.3 acres near the Cowichan Community Centre.

B.C. builders take day off

VANCOUVER (CP) — About 40,000 construction workers in B.C. got a day off work Monday. Election day also happened to be Heritage Day. Although Ottawa has hesitated to proclaim it as a statutory holiday, it was negotiated into construction industry contracts in 1976.

PROVINCE OF BRITISH COLUMBIA
MINISTRY OF TRANSPORTATION & HIGHWAYS

PUBLIC NOTICE

Gillespie Road, at Shawyer Bridge, will be closed for bridge maintenance between 8:00 a.m. and 4:00 p.m., Monday, February 18th, 1980, to Friday, February 22nd, 1980, inclusive.

Detour via Happy Valley Road and Rocky Point Road.

G. W. Harper,
District Highways Manager,
Saanich District Office,
Ministry of Transportation
and Highways

Tell a Friend...
DON EMERY IS BACK AT
GlenOak Ford

DON SAYS: *"Tell all my customers and friends you saw my picture in the newspaper and stop in today for a coffee on me."*

GlenOak Ford
1060 YATES AT COOK
384-1144 (CALL COLLECT) VICTORIA
2-19

RISING HOME HEATING COSTS CAN BE BEATEN!!!
FIGHT BACK NOW!

INSULATE TODAY! WITH $500 you never have to pay back

good news for homeowners if your home was built before 1961

If your home was built before January 1, 1961, the Federal Government will pay 100% of the cost of insulation materials up to a maximum of $350. and one third of the cost of labor up to a value of $150. That makes the total grant (not a loan) available $500. Insulation used in attics, walls, crawl spaces and basements all qualify for the grant. Do it now . . . more than $28,000,000 has already been given to Canadian homeowners under the C.H.I.P. program. Therm-attic blown cellulose insulation is manufactured and installed in your home to exacting standards set by C.M.H.C. for your safety and comfort. Our expert crews can top up the existing insulation in your walls and attic in a few short hours, making your home warmer in winter and cooler in summer. FOR PROFESSIONAL ADVICE AND MORE INFORMATION ABOUT THE $500. YOU NEVER HAVE TO PAY BACK . . . PHONE US TODAY.
2-19

Phone now for an in-the-home estimate at no obligation 652-4411

Weathergard Shop
branches in Victoria 652-4411, Duncan 748-9641, Nanaimo 753-8611, Port Alberni 724-3211
2145 Keating X Rd.
Division of Somass Building Services

Sears

Look for the 24-page 'Go for value' flyer in today's newspaper

Save $76-$96
Clearance of Men's fall suits
$89
Reg. $165 to $185

Round out your dress wear with a new suit . . . your choice of pure wool or polyester and wool blends. Variety of popular 3-piece vested styles. Sizes 36 to 46 including some tall and short models. Several fashion colors to pick from.

Men's Suits (45). Phone Enquiries: 595-9111
Advertised prices in effect now through 5:30 p.m. Sat., Feb. 23, while quantities last.

Sears INCOME TAX SERVICE BY H&R BLOCK

Simpsons-Sears Ltd. 'Reg.' and 'Was' refer to Simpsons-Sears Ltd. prices.

Hamburger haven on Yates off again

The city of Victoria has won a drawn-out legal battle over a proposal to build a Burger King in the 800-block Yates downtown.

The B.C. Court of Appeal last week unanimously set aside a ruling by B.C. Supreme Court Justice Tom Berger made last fall which ordered the city engineer to issue a building permit to Robert Philipchalk for the drive-in.

Philipchalk, who operates several Orange Julius outlets around Victoria, has been trying for almost a year to get city approval for his hamburger drive-in and had cleared several hurdles and won two court rulings before this latest adverse decision.

The appeal court ruling said that by ordering a permit issued, Berger was telling the engineer to break the city's own zoning bylaw.

At the time, Philipchalk had an option on two parcels of property (the parking lots immediately east of the Capitol Theatre) but they hadn't been joined into one.

The zoning bylaw does not allow a building permit to be issued for construction which overlaps on separate lots before they have been consolidated.

Soon after, owner Logan Mayhew consolidated the property but at the same time the city amended the zoning bylaw to prohibit specifically "free-standing food sales outlets."

City council also made the property part of a larger development permit area which permits tighter design controls on buildings and landscaping. The downtown area east of Blanshard has been designated mainly for future residential development.

Under previous commercial zoning which applied to the property a drive-in was a permitted use. A restaurant may still be built on the site, but not the drive-in variety.

Philipchalk still has one avenue of appeal open — the Supreme Court of Canada — but he must convince the justices there that his legal battle to build a hamburger drive-in is of national significance.

Fight body down but not out

The Victoria boxing commission went down by a split decision last week at city council but there are hopes for another bout if matchmaker Ald. Ken Sinclair can find enough backers.

It was reported as a 5-3 vote by council Thursday night, after a vigorous debate with the opponents of pro boxing led by a pugnacious Ald. Gretchen Brewin.

But it was actually a 4-4 tie. Mayor Bill Tindall was out of town. Acting mayor Ald. Ron McKenzie was in the chair and didn't cast a vote, but that is counted as affirmative under council's rules of orders.

A tie still means a defeat, though, but Sinclair said Monday depending on what the mayor says (originally he supported the idea) he may try to reintroduce the proposal.

With a full council and the mayor and McKenzie voting yes, the commission would pass 5-4.

Sinclair said several individuals were ready and willing to serve on the three-member commission, which is a requirement under the Municipal Act before any professional boxing or wrestling matches may be staged in the city.

Middleweight boxer Jerry Reddick, who fights under the name Mack Truck, last month asked for the commission so he could fight in the city-owned Memorial Arena.

Deputy fire chief resigns

Victoria deputy fire chief Mike Belton has retired from the department after more than 37 years service.

Belton, 58, had been on sick leave since last July and Fred Severson was acting in his place, sharing the deputy's job with deputy Mike Heppell.

Belton joined the department April 6, 1942. He served with the Canadian navy from July, 1942 to October, 1945.

He became a captain on July 1, 1972, assistant chief Jan. 1, 1974 and deputy chief on July 1, 1976.

Senior officers and administrative staff honored Belton with a dinner Jan. 29.

capital scene

Socialist Party of Canada, general executive committee, 8 p.m. Wednesday, Feb. 20, Union Centre, 2750 Quadra.

Victoria Optimist Club, dinner meeting, 6:30 p.m. Wednesday, Feb. 20, Coachman Inn, 229 Gorge East.

V.I. Chapter of the International Association of Business Communicators (IABC), inaugural meeting, 7:30 p.m. Wednesday, Feb. 20, Harbour Towers, 345 Quebec.

Greater Victoria Public Library, free classic film, 7:30 p.m. Wednesday, Feb. 20, 794 Yates. Featuring *The Hunchback of Notre Dame.*

Victoria Business and Professional Women's Club, dinner meeting, 6 p.m. Wednesday, Feb. 20, Imperial inn, Discovery at Douglas.

Canada China Friendship Association, lecture, 8 p.m. Wednesday, Feb. 20, St. John Crypt Hall, Quadra and Mason. Speaker, William Willmott.

Greater Victoria Public Library, film shows, noon Thursday, Feb. 21, lounge, central library, 794 Yates.

Greater Victoria Student Information Services Association, free legal information offered by students, 7 to 9 p.m. Thursday, Feb. 21, James Bay Community School, 140 Oswego.

Communication Arts Association, executive meeting, 8 p.m. Thursday, Feb. 21, Silk's, 243 Market Square.

Victoria Truth Centre Ladies' Club, 2:30 p.m. Thursday, Feb. 21, 1201 Fort.

Rosicrucian Order, AMORC, convocation and exercise, 7:30 p.m. Thursday, Feb. 21, Henderson Hall, 1632 Yale.

Thetis Park Nature Sanctuary Association, 8 p.m. Thursday, Feb. 21, Newcombe Auditorium.

The Golden Lady offers free an evening of hypnotic cassettes, 8 p.m. Thursday, Feb. 21, 2614 Bridge.

Canadian British Israel Association, public meeting, 3 p.m. Thursday, Feb. 21, St. John Ambulance Hall, 941 Pandora. Topic: A Natural Crisis.

St. Andrew's and Caledonian Society, meeting followed by a Valentine party, 8 p.m. Thursday, Feb. 21, 2315 Blanshard.

Fairfield Activity Centre (New Horizons), public health nurse, 12:30 to 1:30 p.m. and a slide show, 2 p.m. Thursday, Feb. 21. Also classes and programs are available 9:30 a.m. to 4:30 p.m. Mondays to Fridays, 1330 Fairfield.

Victoria Work Group of the Unitarian Service Committee of Canada, 9:45 a.m. to 1 p.m. Thursdays, 1947 Cook. Donations of good clothing needed.

Accident victim in fair condition

A 61-year-old woman is in fair condition in Royal Jubilee Hospital after being hit by a van at Cedar Hill and Merriman Monday morning.

Police said Evelyn Stainsby, 353 Linden, suffered a broken pelvis and arm and head injuries.

Police said the driver of the van was Harry Edwin Dyck, 3445 Diana.

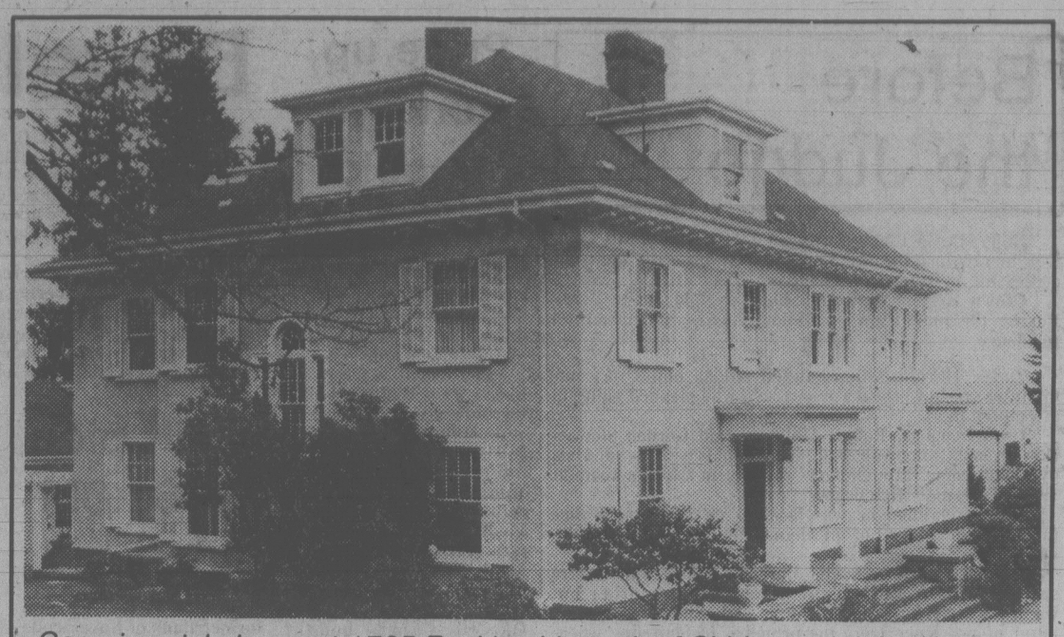

Georgian style home at 1765 Rockland is work of Shirley and John Hayes

Heritage awards made

The Hallmark Society's sixth annual awards recognizing heritage preservation efforts were presented Sunday by Lieut.-Gov. Henry Bell-Irving.

The awards are given for care in actual restoration and preservation of buildings and to school children in a competition based this year on the theme "history in houses".

Awards of merit for house preservation were presented to the following:

—Shirley and John Hayes, of Camberley Renovations for their adaptation of 1765 Rockland.

They restored and adapted the Georgian revival-style house, which was designed by architect Samuel Maclure and built in 1913 for Charles Williams.

The work was carried out "in spite of the requirements of building and fire codes which make no allowances for the characteristics of heritage buildings," said the society.

—Constance and Foster Isherwood for their restoration and adaptive re-use of 1192 Fort.

The society noted with this award that heritage buildings need not be museum pieces.

"They should be used and enjoyed. The adaptation of this house combines meticulous attention to restoring the fabric of the building with whimsical personal touches."

—Les and Shirley Beach for enthusiastic restoration of their residence at 215 Wilson.

—Dick and Anne Zeer for the continuing preservation of a Metchosin farmhouse at 3670 Happy Valley Road.

—William and John Gidden for an addition to 605 Courtenay.

The society's most prestigious award — the Louie Award — presented for only the fourth time, was given to the Society for the Preservation and Maintenance of Craigdarroch Castle.

The society has worked for 21 years to preserve one of Victoria's most remarkable landmarks, said the society, which began operating in 1959 with a yearly budget of $50.

Cecile Hambleton, a Grade 6 student at St. Patrick's School, and Christa Zimakas, a Grade 7 student at Norfolk House School were presented with Peter Cotton Memorial Awards for their visual or written presentations on heritage subjects.

Hambleton did a visual presentation on the Priory at 729 Pemberton and Zimakas presented a written report on several important heritage buildings in Victoria.

Save trees, too, group urges

Victoria has heritage houses and historic commercial buildings and now the Victoria Horticultural Society wants to see heritage trees designated to protect them from the chainsaw.

From aesculus hippocastanum to torreya californica, a list of about 100 trees deemed worthy of civic protection was presented Monday to the city's heritage advisory committee.

The first is the horse chestnut common along Cook Street and the other is a rare nutmeg yew in Beacon Hill park. Among other species on the list were several varieties of redwood, a gingko in Centennial Square, some dogwoods, a rare eucalyptus at 1041 St. Charles, several elms and two linden trees.

The society also mentioned several heritage areas where outstanding tree-watching is possible. One is Government House on Rockland, with its tulip tree, European larch, honey locust, giant sequoia and cypresses.

It asked the committee to recommend that city council extend heritage designation to the trees, which would mean they couldn't be cut down without city permission.

But city planner Dean Strongitharm noted that the city has the power to designate only buildings or structures, not trees or other objects. The provincial government has this authority.

The committee decided to file the VHS letter, with a recommendation that it be passed on to the city parks administration.

SHOP WISE

BEST FOOD BUYS!

Prices effective Thurs., Feb. 21, to Sun., Feb. 24

9819 5th STREET SIDNEY

MON. FRI. 9-9 SAT. 9-6 SUN. 10-6

IN SIDNEY PAT BAY HWY. BEACON AVE. SEVENTH ST. RESTHAVEN DR. FIFTH ST. SHOP WISE

FRESH QUALITY MEATS — OUR SPECIALTY

We reserve the right to limit quantities

WED., FEB. 20 10% OFF EXCLUDING CARTONS OF CIGARETTES, TOBACCO AND BUTTER. MINIMUM ORDER $5.00

PRICE IN EFFECT THURS. TO SUN.

MEAT

FRESH BONE IN PORK STEAK ... lb. 99¢
BONELESS PORK BUTT ROAST ... lb. 1.17
BURNS CAMPFIRE BACON ... 500g pkg. 1.17
REGULAR WIENERS ... Vac Pack, lb. 99¢
READY TO EAT COTTAGE ROLL ... lb. 1.67
PURE PORK SAUSAGE ... 16-oz. tray 1.18
GRADE "A" SIRLOIN TIP STEAK ... lb. 2.39
SCHNEIDER'S LIVER SAUSAGE ... 2 varieties. 8 oz. 59¢

BEE MAID CREAMED HONEY ... 1 lb. 1.05
NISSIN CUP OF NOODLES ... 2.5 oz. 59¢
SUNSPUN APPLE JUICE ... 48 oz. 89¢
FORTUNE TOMATOES ... 28 oz. 59¢
FOUR STAR TOMATO JUICE ... 48 oz. 73¢
MARIGOLD RUBBER GLOVES ... 2 pairs per pkg. 1.29
McVITIES RICH TEA BISCUITS 10.5 oz. 99¢
TEA TIME TEA BAGS ... 1.19
KITTY TREAT CAT FOOD ... 12 oz. 2/97¢
NABISCO SHREDDIES ... 675g 99¢
GREENAWAY GRANOLA ... 2 lbs. 1.29
NALLEY LUMBERJACK SYRUP ... litre 1.45

WIZARD AEROSOL AIR FRESHENER ... 6 oz. 59¢
JUBILEE LUNCHEON MEAT ... 12 oz. 1.09
NABOB INSTANT PUDDING 4 oz. 4/89¢
TANG SALAD DRESSING ... 1 litre 1.29
NORTHERN GOLD GRANOLA BARS ... 12 oz. 99¢
PURINA DOG CHOW ... 8 kg 5.55
FROZEN NIAGARA LEMONADE ... 12.5 oz. 3/1.00
TOTINO PEPPERONI PIZZA ... 4x5" 1.39
SNO BOY BROCCOLI ... lb. 49¢
SNOBOY 165s LEMONS ... 10 for 75¢
CANADA No. 1 TOMATOES ... 3 lbs. 1.00
CANADA FANCY, GOLDEN DELICIOUS APPLES ... 4 lbs. 89¢

SUPER SAVER RATES ARE BACK

Now through April 6, 1980, you can save ⅓ off all room rates every day of the week at Vancouver's downtown resort hotel.

Free parking for registered guests. Our Free 'n Easy shuttle bus service. And super savings at the Bayshore.

Direct airport transportation.

Our spectacular indoor pool is now open, along with saunas, exercise room, whirlpool, and massage service.

Ask your travel agent about Super Saver Rates. Or call toll free 800-268-8383.

*Rates based on single occupancy per night**		REGULAR RATES	SUPER SAVER RATES	YOU SAVE
MAIN BUILDING	Standard	$50.00	$33.30	$16.70
	Medium	56.00	37.30	18.70
	Deluxe	60.00	40.00	20.00
TOWER	Standard	$60.00	$40.00	$20.00
	Medium	64.00	42.65	21.35
	Deluxe	68.00	45.30	22.70

● *Add $8.00 for double occupancy per night ● Add 5% Room Tax ● Group Rates negotiable ● Effective November 1 through April 6, 1980.

⅓ OFF

Bayshore Inn

VANCOUVER, B.C.

WESTERN INTERNATIONAL

Police probe wharf death

Shawnigan Lake RCMP are investigating the bizarre death Monday of a 68-year-old woman at Mill Bay.

Georgina Miller Orr, formerly of Victoria, was discovered tied to a wharf in front of Rosebank Auto Court at the foot of Mill Bay Road.

Police said Mrs. Orr, who had resided at the motel for a few months, had a rope wound around her waist with one end tied to the wharf and the other tied to a railing.

Police estimate she had been in the water 10 to 12 hours before she was found at 9:30 a.m. by Chris Snape, manager of the motel, while walking his dog along.

Police believe Mrs. Orr may have put the rope around herself and then laid on rocks waiting for the tide.

Officers found a note in her cabin which indicated she was in a deep state of depression.

Coroner Dr. J.J. Wilson has ordered an autopsy.

Council protests obstetrics move

North Saanich council Monday protested the proposed removal of obstetric services from the Saanich Peninsula Hospital on Mount Newton Crossroad.

The council based its decision on a report prepared by Ald. James Cumming at the request of Mayor Eric Sherwood.

The report deals with the Capital Regional District's plan to move all obstetric services in the region to the new Helmcken Road hospital, which is to open in 1982.

The report states the cost and inconvenience to pregnant patients will be greater than any financial saving.

It concludes: "The cost and convenience to pregnant patients will more than offset the financial saving to the government. The hazard to the mother and child is unknown, of course, but statistics state that 10 per cent can be complicated and half of those cannot be predicted and prepared for."

Barking dog saves six

Six persons escaped unharmed when fire broke out in a Victoria duplex early today.

A fire department spokesman said a dog's barking woke up four tenants in the unit at 1319 Camosun after an instant-on television set malfunctioned and started a fire in the living room.

Damage was estimated at $27,000.

Campus hotel cooled

A hotel on campus to train young people in the hospitality industry doesn't fit into University of Victoria plans, UVic governors were told Monday.

President Howard Petch was asked by student representative Brian Killip about a Victoria Chamber of Commerce suggestion to build a tourist hotel on campus.

"That wasn't quite what we had in mind," Petch said.

There had been a change of emphasis, he said.

The chamber now thinks it would be helpful to the tourist industry to book blocks of rooms in student residences during the summer when there are few students on campus. It would serve as overflow accommodation.

Petch said the university could entertain that idea to help pay the cost of student residences because "the mortgage goes on, even though there are no students."

The president said there are almost daily inquiries about student accommodation on campus and the board approved the immediate planning of new residence facilities needed to meet demand.

Petch forecast the worst housing crunch would come at the start of the next session in September.

Immediate needs appear to be for 300 single and 100 married students and a proposal will be submitted by the council's April 2 deadline.

No tuition fees, UVic urged

By AB KENT

Tuition fees should be abolished, a student leader speaking in behalf of 8,300 full-time students told the University of Victoria board of governors Monday.

One member of the board, Rod Symington, agreed with him — philosophically — as governors commented briefly on a presentation from the Alma Mater Society seeking a fee freeze at least until student aid and employment opportunities improve.

Chairman Joe Cunliffe said nothing will be decided on fees until it is known how much money the government is providing the Universities Council of B.C. for distribution as university grants.

A rough idea might be gained following the budget speech in the legislature after March 15, said UVic president Howard Petch.

Students oppose a suggestion that governors may adopt a fixed fee formula, indexing fee increases to university spending each year, a scheme already approved by the University of B.C.

About 25 students marched to the board meeting at University Centre to protest fee increases, carrying placards reading: No Way. We Can't Pay; Say No to Tuition Increases; Too Poor to Pay Tuition Fees — Not Eligible for Student Loans.

AMS vice-president Terry Johnson noted although students had protested last year's 8 per cent fee increase and asked for more student financial aid and better employment opportunities, nothing has improved.

Johnson asked the board to hold all fee discussions in open session, decide on the following year's fees by April and give students 60 days notice of any governors' meeting to discuss fees.

The AMS complained there is lack of communication between students and governors.

At UVic, it was pointed out, a student requires about $4,000 per session while student aid is limited to $3,500. The government has refused to improve its ratio of loans to grants for student assistance.

Johnson said the opportunity to attend university should be provided to students on ability and regardless of their financial resources.

He asked the board to join students in asking the province to make immediate changes in the student aid plan and to improve summer job opportunities.

"We were alarmed when we learned the UVic board of governors was investigating indexed tuition," Johnson said.

Asked what position on fee-setting students would approve, Johnson said: "Philosophically, I think fees should be abolished."

That drew hearty applause from the gallery.

Cunliffe said if other universities index fees, UVic would become a target if it has a demonstrably different fee structure.

He also noted that the the "$3,500 student aid is a lot more than when some of us were going to university."

Petch said he had not received a request to discuss indexing and said he thinks the talk is premature.

He said there has been no pressure from the universities' council, despite its letter which apparently favors indexing.

"Maybe I'm just thick-skinned," Petch said.

"I never took it as pressure," Cunliffe added.

Earlier the chairman said indexing could be a way of keeping fees related to the cost of providing education in an inflationary economy.

Research building plans changed

Planners have changed their minds about having a separate building for private researchers on the University of Victoria campus.

University president Howard Petch said the Discovery Parks concept and UVic's interest will be best served by incorporating industrial research labs in the university's proposed life sciences building.

"I believe from our point of view it is the best possible approach," he said.

An earlier plan was to erect a multi-tenant building immediately adjoining the life sciences structure, which will be built inside the ring road between the Elliott and Cunningham buildings.

Arbitration pushed

The University of Victoria should join the University of B.C. and Simon Fraser University in sending faculty salary negotiations — when necessary — to binding arbitration.

The request was made Monday by UVic Faculty Association president Samuel Scully at a meeting of the board of governors.

The proposal was supported by UVic president Howard Petch.

"I believe it would be good for morale," said Petch, who said he had found in discussions with other university presidents that arbitration clears the air and helps faculty-university relations.

Dr. Rod Symington, faculty representative to the board, said there was a feeling that in the past few negotiations, salary discussions had been empty.

Scully said there is widespread dissatisfaction with the informal system of salary negotiation which lacks accountability and professionalism on both sides.

He said there is considerable unanimity that a provision for binding arbitration would give formal structure to the negotiation of salaries and fringe benefits, although it was realized that arbitration is no magical panacea.

Scully said genuine negotiations would do much to improve the political climate on campus, and noted that in the past year or two, salary discussions had ended in impasses with the university finally imposing its terms.

Societies & non-profit organizations

The Province of British Columbia invites applications for funding from Non-Profit Organizations, Tourist Information Centres, and Museums.

If your organization provides young people with an opportunity to learn worthwhile and marketable skills in a summer job, you can now apply for funding. We will provide your organization with the cost of wages and other project expenses. Jobs may start after May 1st, 1980. For complete details contact any Provincial Government Agent, Ministry of Labour Office or the B.C. Youth Employment Office at:

808 Douglas Street, Victoria V8V 1X4 387-1131
or dial Operator and ask for long distance Zenith 2210 toll free.

DEADLINE FOR APPLICATIONS: March 10th, 1980

Province of British Columbia Ministry of Labour
Employment Opportunity Programs Branch

More Beefeater

Now available in 40 oz.

so pure...
so smooth...
so dry.

Distilled and bottled in London, England.

ROYAL TRUST GUIDES YOU AROUND THE BUMPS.

We show you mistakes to watch out for.

Everyone agrees that RRSP's are one of the very best ways to increase retirement income and reduce current income taxes. But not everyone knows about the little RRSP mistakes that can reduce that income.

We do. Here are some of the more obvious ones. Our free booklet will help you understand more about RRSP's and how they work.

Steer clear of places that don't offer a full range of plans.

There are different kinds of RRSP's, providing various combinations of security, interest earnings and flexibility. Royal Trust offers a unique range of six plans. Our booklet and good advice will give you a clear picture of how your choice of plans today will benefit you at retirement, or even in a few years' time.

Dodge the misuse of cash. Borrowing your RRSP money may be the wiser way.

Say you have money set aside for your RRSP, yet at the same time, you're planning a loan for some other major purchase. That could be a mistake...you may be wiser to use your cash for that purchase, and borrow the money for your RRSP.

You see, Royal Trust offers Tax Saver Loans for RRSP's, and they have one big advantage: Interest payments on Tax Saver Loans (except for loans taken for spousal RRSP's) are tax deductible in the year they're paid...so tax savings can offset a portion of your interest costs. In short, you could be well ahead.

Don't dent your retirement income by putting all your deposits in your own RRSP, when maybe you should contribute to a plan in the name of your spouse.

This can often earn you the same tax advantages today while gaining you some very valuable future tax savings when the retirement income is received.

For instance, if you both have plans, then you'll both be eligible to receive the first $1,000 tax exempt each year when you draw on them for retirement income after age 65. Further, it often makes sense to build retirement income in the name of the person expecting the lower marginal tax rate after retirement.

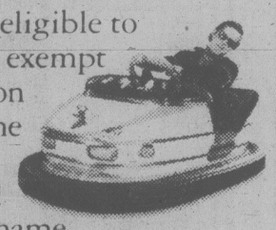

Pick up this free booklet at any of our branches.

Find out how a Royal Trust RRSP can take the bumps out of your road to richer retirement savings.

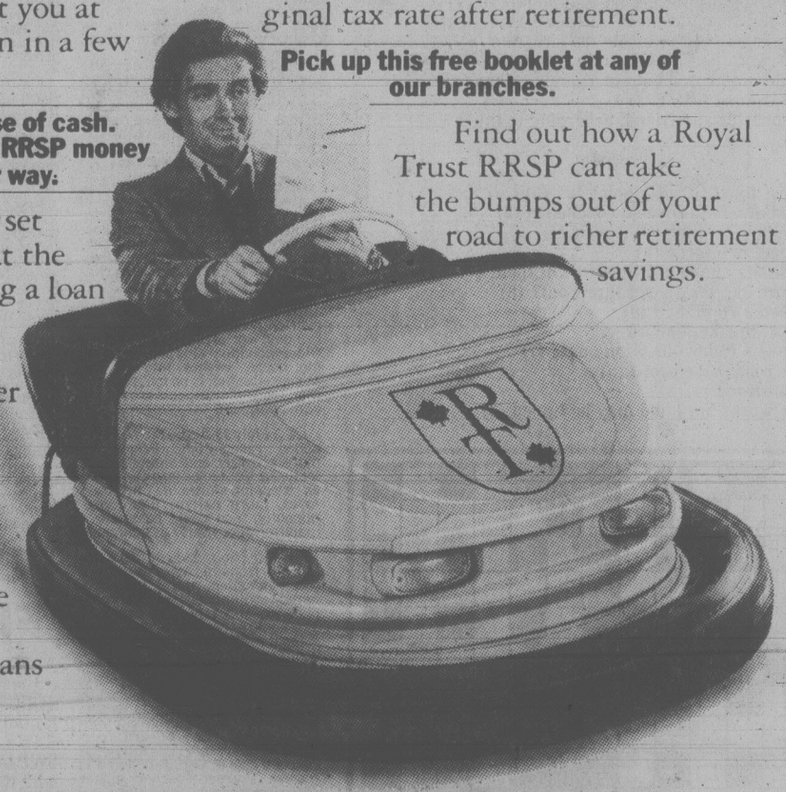

REGISTERED RETIREMENT SAVINGS PLANS.

Royal Trust

ROYAL TRUST BUILDING, 1205 GOVERNMENT STREET, VICTORIA 388-4311
OTHER OFFICES IN VANCOUVER, KELOWNA, AND KAMLOOPS

FAMILY CIRCLE

"Daddy isn't here. His boss kept him after work."

DENNIS THE MENACE

"I DON'T MIND TALKIN' TO MARGARET... I SAID I DON'T WANNA LISTEN TO HER!"

BUCK ROGERS

WINNIE THE POOH

SUPERHEROES

HAGAR

PEANUTS

B.C.

WIZARD OF ID

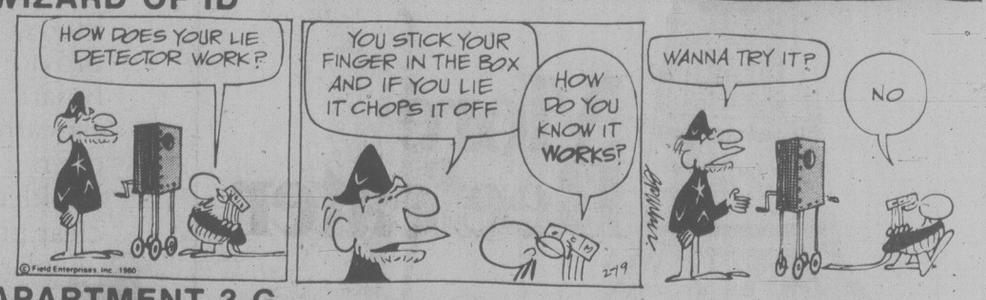

APARTMENT 3-G

NANCY

MARK TRAIL

Contract Bridge : B. Jay Becker

East dealer.
East-West vulnerable.

NORTH
♠Q 9 7 5 4
♡10 7 4
◇A 9 6 2
♣J

WEST	EAST
♠K J	♠—
♡A J 3	♡8 6 5 2
◇K Q 10 3	◇8 7 5 4
♣A K 9 6	♣10 8 4 3 2

SOUTH
♠A 10 8 6 3 2
♡K Q 9
◇J
♣Q 7 5

The bidding:

East	South	West	North
Pass	1♠	Dble	4♠
Pass	Pass	Dble	

Opening lead — king of clubs.

Endplays seldom come about by themselves. Declarer must usually exercise at least some foresight to establish the endplay position he seeks, and he generally applies all his thoughts to this problem right from the start.

Consider the present case where West leads the king of clubs and shifts to the king of diamonds at trick two. Declarer wins in dummy with the ace and sees that if the missing cards are all badly stacked against him he may ultimately lose a spade, two hearts and a club.

South has no control over the trump loser if the spades are divided 2-0, or over the club loser, so all his thoughts are concentrated on holding himself to one heart loser instead of two. In line with this, declarer ruffs a diamond at trick three, the first step in the elimination process that he hopes will produce the desired effect. Without this diamond ruff South would lose the contract.

He next plays the ace of trumps, East showing out, and proceeds to ruff a club, a diamond, a club and, finally, dummy's last diamond. Having eliminated all the clubs and diamonds from his own hand and from dummy, South is ready for the sure-fire endplay. He puts West on lead with a trump, thus reducing all hands to four cards. Dummy by now has three hearts and a trump, and so has South. West's holding consists of three hearts and a club.

West, with two tricks already in the bag, is on lead and unhappy. If he returns a club, he hands South a ruff and discard as well as the contract. And if he returns a heart instead, the outcome is exactly the same, since South loses only one heart trick. It pays to plan the play.

WORDY GURDY®

BY TRICKY RICKY KANE

Every answer is a rhyming pair of words (like FAT CAT and DOUBLE TROUBLE), and they will fit in the letter squares. The number after the definition tells you how many syllables in each words. To win $10, send your original rhymes with your definitions to this newspaper. All entries become the property of UFS, Inc.

© 1980 United Feature Syndicate, Inc.

1. Dig the earth, Derek (1)
2. Identical epidermus (1)
3. Purchases the owl's potato chips (1)
4. Startle Leonard Nimoy (1)
5. Flavorful meat pie (2)
6. Specific iron boundary (2)
7. Drinking while chuckling (2)

Thanks and $10 to Neil Gilchrist of Palmyra, NJ for #2. Send your entry to this newspaper.

2-19

ANSWERS: 1. HOE BO 2. TWIN SKIN 3. BUYS WISE 4. SHOCK SPOCK 5. TASTY PASTY 6. CERTAIN CURTAIN 7. QUAFFING LAUGHING

LITTLE PEOPLE'S PUZZLE

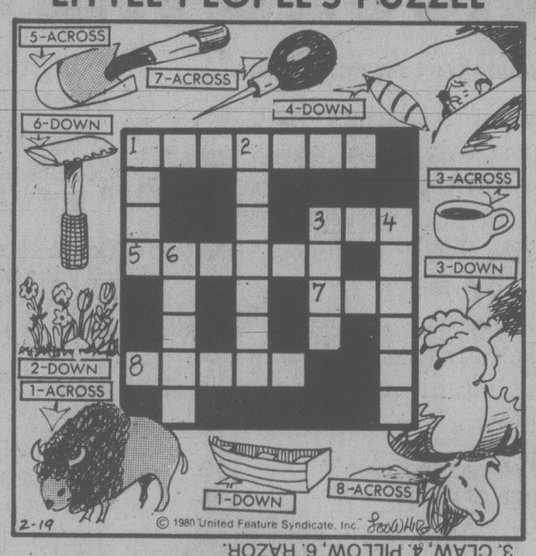

ANSWERS: Across—1. BUFFALO, 3. CUP, 5. TROWEL, 7. AWL, 8. MOOSE. Down—1. BOAT, 2. FLOWERS, 3. CLAW, 4. PILLOW, 6. RAZOR.

CRYPTIC CROSSWORD

ANSWERS TO MONDAY PUZZLE

Across
7 Perambulators
8 Satchels
9 Taut
10 Stupor
12 Ushers
14 Ideals
16 Strove
18 Cuff
20 Madeline
22 Mirror-writing

Down
1 Recanted
2 Madcap
3 Able
4 Close-ups
5 Stitch
6 Frau
11 Rosemary
13 Ravening
15 Affirm
17 Relate
19 Unit
21 Dare

CLUES
ACROSS

6 Soft-soap and a face-cloth (7)
7 So American a composer (5)
9 Perform part of a play (3)
10 Fast vessel showing the way to others (9)
12 Public announcements of secret rites (6,5)
15 Shake hands and tackle the situation (4,2,5)
17 His work doesn't keep him fully occupied (4-5)
19 I get outpointed but emerge victorious (3)
21 Board and fare (3,2)
22 Supporter and friend, according to the law (7)

DOWN

1 Fire about fifty for being lax (5)
2 The aim is to reach a conclusion (3)
3 I follow through with spirit (4)
4 Bring into force (9)
5 One may have a trying time at them (7)
8 More like the snow I threw out? (6)
11 Heed a command (9)
13 Exciting passion? (6)
14 Gave a fellow the wrong date (7)
16 Surrender the profit (5)
18 Flat-iron? (4)
20 He works hard and may be tipped (3)

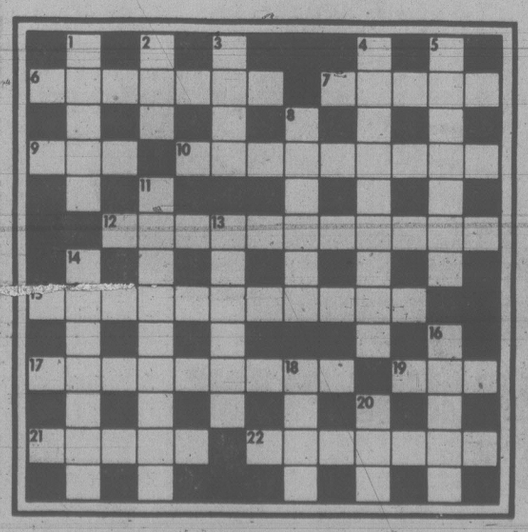

SOLUTIONS WEDNESDAY

YOUR HOROSCOPE

Astrological Forecast for Wednesday, February 20, 1980
By SYDNEY OMARR

ARIES (March 21-April 19): Doors open to financial opportunity. Those who resented your efforts may now be forced to make major concession. Aquarius, Taurus, Scorpio persons figure prominently. You may actually hold key to riches. Know it, be confident, proceed accordingly.

TAURUS (April 20-May 20): Lunar cycle is such that you make right move at right time. Accent on improved family relationships, initiative, fresh concepts and renewed vigor. Be diplomatic, not weak. One close to you is planning a surprise — of pleasant variety.

GEMINI (May 21-June 20): Look behind scenes — subtle intrigue is part of your personal scenario. Protect self in emotional clinches. Avoid self-deception by seeing people as they are, not merely as they pretend to exist. Pisces, Virgo natives play significant roles.

CANCER (June 21-July 22): Accent on production, organization, bringing priorities into focus. Older individual aids in transforming hopes, wishes into reality. Money situation is no longer abysmal. Instead, prospects are ringed with optimism.

LEO (July 23-Aug. 22): You gain added recognition. Promotion, more prestige and authority are featured. Obstacles now can serve as stepping-stones to progress Aries, Libra natives figure prominently. You could complete a manuscript or major assignment.

VIRGO (Aug. 23-Sept. 22): Obtain hint from Leo message. Stress communication, perception of potential, willingness to overcome distance and language barriers. You could encounter a 'new love.' A legal matter could be settled in your favor.

LIBRA (Sept. 23-Oct. 22): Examine areas previously feared or ignored. Relationship is transformed from friendship to intimacy. Cancer, Leo, Aquarius persons figure in scenario. Decision is reached concerning direction and money. Former teacher makes reappearance.

SCORPIO (Oct. 23-Nov. 21): Forces are scattered unless you attend to details. Key is to be flexible but thorough. Gemini, Virgo, Sagittarius persons play key roles. Accent on travel, expansion, legal agreements. Partner, close associate or mate has much to say about a 'special arrangement.'

SAGITTARIUS (Nov. 22-Dec. 21): Stick to practical issues. Take nothing for granted — accent on service, diet, employment, promises made by relatives. Aquarius, Scorpio, Leo persons figure prominently. You may be called upon to review, revise and rebuild.

CAPRICORN (Dec. 22-Jan. 19): Moon aspect coincides now with significant changes, speculative ventures, romance, ability to imprint style. Spotlight also on family relationships, transforming family dissent into harmony. You are due for pleasant 'money surprise.'

AQUARIUS (Jan. 20-Feb. 18): Accent on security, conclusion of transaction involving home, property, long-range project. Taurus, Libra, Scorpio persons figure prominently. One who proved helpful in past may once more be available.

PISCES (Feb. 19-March 20): Your ideas are put through a 'wringer.' Means you define terms, offer techniques which correct wasteful procedures — but some people are envious and insist on 'testing' your concepts and patience. Virgo and another Pisces figure in scenario.

IF FEBRUARY 20 IS YOUR BIRTHDAY you are sensitive, psychic, emotional, loyal to family and you tend to have digestive problems. Cancer, Capricorn persons play important roles in your life. April could be your most significant month of 1980, a year highlighting facts-and-figures as contrasted to your most recent cycle of forces being scattered. In March, you gain access to confidential information which helps you to perceive story behind story.

FUN WITH FIGURES

By J. A. H. HUNTER

Each distinct letter in this addition stands for a particular but different digit.

It's a great life. But SWELL? That's surely not odd! What do you make of it?

W E L L
W E L L
W E ' R E
' A L L
S W E L L

(Answer tomorrow)

Yesterday's answer: Martha was 50 years old.

Mr. Hunter answers all letters: ideas welcomed.

Don't hide plans, Hydro told

VANCOUVER (CP) — B.C. Hydro should stop hiding plans which will affect all British Columbians, says the president of the Scientific Pollution and Environmental Control Society.

Cliff Stainsby was commenting on a secret Hydro document obtained by *The Sun* which discusses several proposed hydroelectric projects.

The document, minutes of an April 25, 1979, meeting of a work group studying northern transmission, contains possible completion dates for dams, along with a statement that public reports should not contain "contentious material."

"It's inconceivable to me that, in 1980, there's a corporation of that size and so close to the government that can act in such a closed manner," Stainsby said Monday.

Hydro spokesman Ron Monk said the Crown-owned corporation tries to keep contentious material out of its public reports because it wants to "deal only with facts rather than opinion," and said anticipated completion dates have to be established to ease future planning.

The document shows that Hydro hopes to have a new hydroelectric project on the Iskut-Stikine rivers in service between 1991 and 1993 and another project on the Liard River in service between 1994 and 1996. The projects involve several dams and thousands of kilometres of new transmission lines.

Stainsby said conservation and alternative energy sources will reduce B.C.'s energy needs so that existing projects will be able to supply adequate power no matter how much the demand for energy increases.

"You're talking about some areas which are key to the salmon fishery," and recreation land, forestry areas, farmland and wildlife habitats also would be wiped out if the project goes ahead, Stainsby said.

He said the wildlife areas to be affected are valuable not only for their environmental implications but for economic reasons, adding that area residents make a major part of their income from hunting, trapping, guiding hunters, and from tourist dollars.

Rail pact barely accepted

VANCOUVER (CP) — Representatives of British Columbia Railway and its unions were sitting down today to sign a new contract stretching into 1982, following narrow acceptance of terms proposed by Labor Minister Jack Heinrich last month that ended a five-week strike.

Heinrich, after workers voted 52-per-cent in favor of a new agreement, called on the two sides to improve labor relations on the strike-ridden railway.

"The closeness of the vote is a reflection, in my opinion, of the many difficulties which were associated with the dispute," he said.

The minister said he hoped the parties would reconsider their bargaining relationship to ensure the next round of bargaining will be more positive and constructive.

Stan Horodyski, head of the 350-member Brotherhood of Railway Carmen, said there should be better day-to-day communication between unions and management to avoid wildcat strikes and other strife.

Horodyski said slightly less than 1,400 of the railway's 2,200 union workers voted on the proposed settlement.

He said voting among engineers and maintenance-of-way employees was close, while trainmen, who extended the strike for three days to protest the deal, voted to reject it.

The trainmen, members of the United Transportation Union, said they were upset with changes in the method of pay in the new contract.

The major strike issue, a company demand for reduction of train crews to three from four, was removed from the bargaining table in the Heinrich settlement, to be investigated by a fact-finder who will make recommendations by Sept. 30.

Heinrich said he now is considering the appointment of a factfinder, "someone who is very knowledgeable in railway matters, both on the provincial railway and the national roads, and who is well aware of the industrial relations implications and realities."

Horodyski said union and management officials were meeting today to draw up and sign a memorandum of agreement from the Heinrich proposal, which calls for wage increases of 22 per cent in a 30-month contract from last Aug. 1 to Jan. 31, 1982.

The workers will get an eight-per-cent increase retroactive to Aug. 1, 1979, a nine-per-cent raise next August and a further five per cent Aug. 1, 1981.

The first increase will give conductors $12.32 an hour and brakemen $10.91. A shopcraft mechanic's pay will increase to $12.79 from the old rate of $10.35 by the end of the contract.

Heinrich also recommended reduced service requirements for vacations, a five-per-cent increase in the shift differential and a northern allowance of 25 cents an hour for crew on the Fort Nelson section and workers assigned to the Fort Nelson terminal.

SPCA will check up on shelter

The head office of the B.C. Society for the Prevention of Cruelty to Animals will check up on the Good Shepherd Shelter for animals as a result of reports about unsatisfactory conditions.

SPCA executive director Al Hickey said he will make two unannounced visits to the Mill Bay shelter to monitor conditions.

Hickey said the decision was made at a management committee meeting of the society last week.

"When I'm over on Vancouver Island I'll drop by unannounced to see how conditions are. I may take a veterinarian with me on the second trip."

THE COMMERCE R.S.P. BLUE RIBBON RATE

12½%*

TAKE AN INTEREST IN YOUR FUTURE.
A Commerce R.S.P. is more than a savings plan with tax benefits. It's a wise investment.
With a Commerce Retirement Savings Plan you gain an income tax deduction today, while providing an income for your retirement tomorrow. Annual maximum contributions vary, but our branch personnel can help you calculate your personal contribution limit.

MAKE THE MOST OF YOUR TAX SAVINGS.
If you don't have the money right now to set up a Commerce R.S.P., it could be to your advantage to borrow money to put into your Plan. Not only will you be able to deduct your contribution from your taxable income, but you'll also be able to claim the interest on your loan as a deductible item for the year that it's paid.
If you're married, it may be to your advantage to put part or all of your allowable contribution into an R.S.P. for your Spouse, and deduct that contribution from your earned income. Loan interest is not tax deductible on loans for a spousal R.S.P.

MAKE EASY MONTHLY CONTRIBUTIONS.
You may find it easier to contribute on a monthly basis to your R.S.P., instead of making a lump sum payment. If so, you can take advantage of the Commerce STEPS program, ("Start Twelve Easy Payments and Save"). It's a simple way to make "easy to handle" monthly payments. And for your added convenience, we can automatically withdraw your R.S.P. contributions from any one of your accounts at any financial institution in Canada.

TODAY'S THE DAY TO START YOUR R.S.P.
The deadline for 1979 Tax Year Contributions is February 29, 1980, so drop in to any Commerce branch today to start your R.S.P. Chances are, you won't have to go far to find one. Our Bank will welcome you at more branches than any other bank in Canada.

*ANNUAL INTEREST IS CALCULATED ON THE MINIMUM MONTHLY BALANCE, COMPOUNDED SEMI-ANNUALLY, AND THE RATE IS SUBJECT TO CHANGE WITHOUT NOTICE.

SMART
THE COMMERCE RETIREMENT SAVINGS PLAN.

CANADIAN IMPERIAL
BANK OF COMMERCE

ISLAND FURNITURE MART LTD.
2513 BEACON AVE., SIDNEY
656-3724

STOCK REDUCTION Sale

WE MUST COUNT ALL OUR INVENTORY MARCH 1st. THE LESS WE HAVE, THE EASIER IT IS! COME IN AND TAKE ADVANTAGE OF THESE SAVINGS.

CHAIR CLEAROUT

1 ONLY, BERKLINE, DELUXE LUGGAGE LOOK
RECLINER Reg. 289. ..... CLEAROUT PRICE $199.95
1 ONLY, LAZYBOY, RICH NAUGAHYDE COVER
RECLINER Reg. 419. ..... CLEAROUT PRICE $299.95
1 ONLY, LAZYBOY
SWIVEL ROCKER Reg. 315. ..... CLEAROUT PRICE $249.95
1 ONLY, LAZYBOY, RICH BURGUNDY NYLON VELVET
SWIVEL ROCKER Reg. 342. ..... CLEAROUT PRICE $269.95
4 ONLY, VOGEL
SWIVEL ROCKERS Reg. 289. ..... CLEAROUT PRICE $189.95
4 ONLY, KROEHLER DELUXE HIGH BACK FOR MAXIMUM COMFORT
SWIVEL ROCKER Reg. 189. ..... CLEAROUT PRICE $149.95
1 ONLY, KROEHLER
SWIVEL ROCKER Reg. 225. ..... CLEAROUT PRICE $199.95
1 ONLY, ODD STRIPE
SOFA CHAIR Reg. 228. ..... CLEAROUT PRICE $139.95
1 ONLY, KROEHLER WHEAT TWEED NYLON COVER
CHAIR and OTTOMAN Reg. 350. CLEAROUT PRICE $249.95
1 ONLY KROEHLER
SWIVEL ROCKER Reg. 205. ..... CLEAROUT PRICE $179.95

CHESTERFIELD SUITE CLEAR-OUT

1 ONLY, SHERWOOD NYLON PRINT COVER
SOFA Reg. 562. ..... CLEAROUT PRICE $399.95
1 ONLY, VISQUE NYLON PRINT COVER
SOFA and CHAIR Reg. 799. ..... CLEAROUT PRICE $599.95
1 ONLY, SINGER VELVET and GLASS TOP TABLES
SOFA, CHAIR and 3 TABLES Reg. 1337. .. CLEAROUT PRICE $799.95
1 ONLY, SINGER VELVET
SOFA and CHAIR Reg. 759. ..... CLEAROUT PRICE $599.95
2 ONLY, BEVERLY SOFT ORLONG PILE CATAPILLER STRIPE
SOFA and CHAIR Reg. 489. ..... CLEAROUT PRICE $399.95
1 ONLY KAY DEE OLEFIN COVER
SOFA, CHAIR, OTTOMAN and 2 TABLES Reg. 900. ..... CLEAROUT PRICE $599.95
1 ONLY KROEHLER VELVET
5-PIECE SECTIONAL Reg. 1095. . CLEAROUT PRICE $699.95
1 ONLY, KROEHLER 100% NYLON WEAR TESTED
SOFA and CHAIR Reg. 1195. ..... CLEAROUT PRICE $799.95
2 ONLY KROEHLER BROWN WEAR TESTED NYLON VELVET
LOVESEATS Reg. 549. ..... CLEAROUT PRICE $399.95
1 ONLY KROEHLER BROWN WEAR TESTED NYLON VELVET
SOFA AND CHAIR Reg. $879. ..... CLEAROUT PRICE $699.95
ODD OCCASIONAL COFFEE AND END TABLES REDUCED
SOME DAMAGED ..... NOW PRICED FROM $19.95

BEDROOM SUITES

1 ONLY KROEHLER
PINE SUITE 7-PCE. Reg. $2036.00. .... CLEAROUT PRICE $1495.00
1 ONLY PALETHORPE & DOWLING
3-PCE. SUITE WALNUT ..... CLEAROUT PRICE $239.95

APPLIANCES — DISHWASHERS

4 ONLY INGLIS, HARVEST GOLD
PORTABLE Reg. $439.00. ..... CLEAROUT PRICE $369.00
1 ONLY ADMIRAL
PORTABLE WHITE. Reg. $449.00. ..... CLEAROUT PRICE $379.00
3 ONLY ADMIRAL
BUILT-INS Reg. $359.00. ..... CLEAROUT PRICE $299.95

ELECTRIC RANGES

1 ONLY
MOFFAT WHITE. Reg. $385.00. ..... CLEAROUT PRICE $329.95
2 ONLY
MOFFAT SELF-CLEAN, WHITE. Reg. 659.00. CLEAROUT PRICE $549.95
1 ONLY
MOFFAT WHITE. Reg. $477.00. ..... CLEAROUT PRICE $399.95
1 ONLY
MOFFAT WHITE DELUXE. Reg. $569.00. ..... CLEAROUT PRICE $489.95
2 ONLY
ENTERPRISE GOLD. Reg. $389.00. ..... CLEAROUT PRICE $359.95
1 ONLY, MICROWAVE, FULL SIZE VARIABLE COOK, VARIABLE DEFROST
ADMIRAL Reg. $549.00. ..... CLEAROUT PRICE $399.95

REFRIGERATORS

1 ONLY, 17 cu. ft. WHITE
INGLIS Reg. $699.00. ..... CLEAROUT PRICE $599.95
1 ONLY, 17 cu. ft., ALMOND
INGLIS Reg. $749.00 ..... CLEAROUT PRICE $649.95
1 ONLY, 16 cu. ft., GOLD
McCLARY Reg. $614.00. ..... CLEAROUT PRICE $549.00
1 ONLY, 16 cu. ft. GOLD
MOFFAT Reg. $849.00. ..... CLEAROUT PRICE $749.95
1 ONLY, 16 cu. ft., GOLD
MOFFAT Reg. $889.00. ..... CLEAROUT PRICE $789.95
6 ONLY, 13 cu. ft., ALMOND
MOFFAT ..... CLEAROUT PRICE $499.95
2 ONLY, SANYO, WOOD GRAIN
BAR FRIDGES ..... CLEAROUT PRICE $169.00
1 ONLY, FLOOR MODEL — QUEEN SIZE
FLOTATION BED Reg. $489.95. ..... CLEAROUT PRICE $399.95

2-19

Laugh-in's Goldie wearing producer's hard hat

HOLLYWOOD (UPI) — Goldie Hawn reluctantly took time out from her new movie to wax enthusiastic about her TV musical special tonight, *Goldie and Liza Together*.

The blonde beauty, who got her big break in *Laugh-In* a decade ago, was reluctant because she is the boss, executive producer, of *Private Benjamin* and she watches the schedule and budget with a keen and beautiful blue eye.

Goldie likes to say she is wearing two hats these days, a soft felt one for acting and a hard hat for producing.

scott's world
by vernon scott

For a girl who established herself as a giddy cutie, if not the archtypical dumb blonde, Goldie is as bright as new paint and an astute producer.

But she hasn't, fortunately, lost her sense of humor.

"I think I'm most creative when I'm pregnant," she said in The Burbank Studios commissary on the eve of her TV special.

"A year ago I was pregnant with Katie — she's eight months old now — when I conceived the idea of working in a musical TV show with Liza Minnelli."

The two entertainers were not close friends but had met socially at Hollywood parties now and then. Goldie contacted Liza who agreed to do the show as soon as possible after the baby was born.

"It was the most absolute fun of my career," Goldie said. "There was no sense of ego about us. We worked together like a couple of chorus girls. Liza is sweet and good and a brilliant entertainer.

Goldie's survival plans include aggressive pursuit of film projects. She refuses to rely on her agent or to wait for producers to come knocking on her door.

It was her company, Rutledge Productions, which produced *Goldie and Liza Together* with George Schlatter — Goldie's old boss on *Laugh-In* — putting the show together for CBS.

During her pregnancy last year she was approached by writers Nancy Meyers, Charles Shyer and Harvey Miller with the basic idea for *Private Benjamin*.

Goldie told them to write a script and she would produce it and sell it.

Despite being eight months enceinte, Goldie met with several studio heads before Warner Bros. signed a contract giving her a hefty salary and a generous percentage of the profits.

"Producing is not an occupation I particularly enjoy," Goldie said. "I like to be thorough and I don't like to be in the dark. So I ask a lot of questions. Much of my involvement is purely instinctive."

Entertainment Guide

THE BUTCHART GARDENS — Open year round at 9 a.m. Admission gate now closing 4:00 p.m.

THE BUTCHART GARDENS' RESTAURANT — OPEN YEAR ROUND — Serving delectable Garden Lunches and scrumptious High Teas beside a crackling hearth in the relaxed atmosphere of the historic Butchart residence. Now open 10 a.m. to 4:00 p.m.

COFFEE BAR SERVICE — Available 10 a.m. to 4 p.m.

SEE HOW OUR SEEDS ARE PACKAGED — Hand packaging of seeds in the Gift Store is fascinating to watch. We have many specialty items found only in our store.

35 ACRES OF GARDENS — An invigorating stroll through these majestically beautiful gardens, a spot of tea by our crackling hearth and seed packaging on display combine for a fine outing.

STRATHCONA HOTEL — British Columbia's largest night-life centre, 919 Douglas St., 383-7137. Featuring "THE OLD FORGE" Nightclub with live music of "THE BROTHERS FORBES AND FRIENDS." 3 Discotheques — "THE STING," "THE CUCKOO'S NEST" and "IVY'S" and a unique lounge called "BIG BAD JOHN'S" featuring Hillbilly atmosphere. Luncheon served daily in "THE STING" and lunch and dinner served in the "CUCKOO'S NEST"
"Everybody knows who's Number One!"

CENTURY INN — ENTERTAINMENT PLUS!! "DECA-DANCE DISCOTHEQUE" — Elegance of the '30s, the energy of the '80s, the first Disco of the new decade. "OUR PUB" presents the best exotic dancing in town daily noon to 6 followed by Disco Dancing 'til midnight. Century Inn. Pandora at Government on Centennial Square. 383-1151.

STEWARTS — Nightly dining par excellence — Victoria's best — Louise Rose at the piano. 388-7021.

KOSTAS — Authentic Greek dining. Live entertainment nightly. 384-4196.

GRAYLINE SIGHTSEEING TOURS — Butchart Gardens — includes afternoon tea — 1:30 daily. Grand City Drive —, daily — 11:30 and 2 p.m. 388-5248.

ON SALE NOW!
Pacific Opera with the Victoria Symphony Orchestra presents
LA BOHÈME
PUCCINI'S GREAT DRAMATIC OPERA
A Timeless Story of Passion and Beauty, Life and Death in Mid-19th Century Paris
Featured guest soloists from New York, Seattle, Vancouver with talented local performers
Four grand performances
February 21, 22, 23, 8:00 p.m.
February 24, 2:00 p.m.
THE McPHERSON PLAYHOUSE
Tickets:
$5.50, $7.50, $10.00
$12.50 and $15.00
Available at:
The McPherson, Hillside Ticket Centre, Hatley Park, Brandywine Store, Cards 'N Things (Sidney)
OPENS THURSDAY

Victoria's TOP SHOW LOUNGE Presents . . .
FROM 9 P.M. NIGHTLY
Tom Middleton
OPEN 'TIL 2 A.M.
LUNCHEON SERVED DAILY AT NOON
OMELETTES ARE OUR SPECIALTY
FREE PARKING
NO BLUE JEANS
The upstairs Lounge
Paul's Motor Inn
1900 Douglas St.

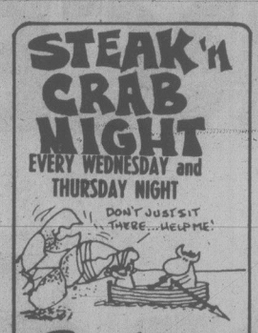

FAMOUS PLAYERS theatres
ENDS THURSDAY!
Evenings at 7:05, 9:05 p.m.
GOLDEN AGE $1.00
MATURE
WARNING: Some frightening scenes. (B.C. Director)
OAK BAY
2184 OAK BAY AVE. 598 2213
JAWS 2
After the sensational return to the screen of JAWS...what could be more terrifying than

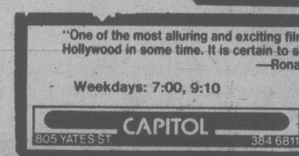

"One of the most alluring and exciting films to come out of Hollywood in some time. It is certain to shock."
—Rona Barrett—ABC TV
Weekdays: 7:00, 9:10
Warning: Occasional nudity, suggestive scenes and coarse language. B.C. Director.
CAPITOL
805 YATES ST 384 6811
NO ADMITTANCE TO PERSONS UNDER 18
American Gigolo
Weekdays — 7:05 and 9:05
Warning: Occasional coarse language. B.C. Director.
CORONET
836 YATES ST 383 6414
HERO AT LARGE
JOHN RITTER ANNE ARCHER
Help is on the way!
GENERAL

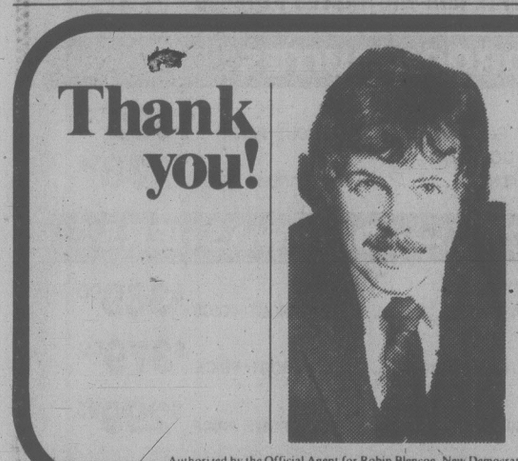

Thank you!
I would like to thank everyone who voted for me in the federal election as well as those who worked on my campaign.
I have found the last five weeks an exhilarating and gratifying experience.
Thank you again.
Robin Blencoe
Authorized by the Official Agent for Robin Blencoe, New Democratic Party Victoria.

Be terrific...
ARTHUR MURRAY'S TOUCH DISCO DANCE STUDIO
A few steps and you're on your way to being terrific!
We've got the greatest sound—the disco beat, the best TOUCH DISCO teachers.
We've got the biggest inventory of disco dances: hustle, swing, merengue, cha cha, samba, rumba, slow dance—"The Foxxy"—and other disco ballroom dances.
There's only one way to move on a dance floor—together!
We are taking applications for dance instructors
INTRODUCTORY OFFER
(3) ½ Private Hours
(Adults only)
$15.00
Arthur Murray
FRANCHISED DANCE SCHOOLS
715 YATES ST.
PHONE NOW
384-1476
2-19
© 1979 Arthur Murray

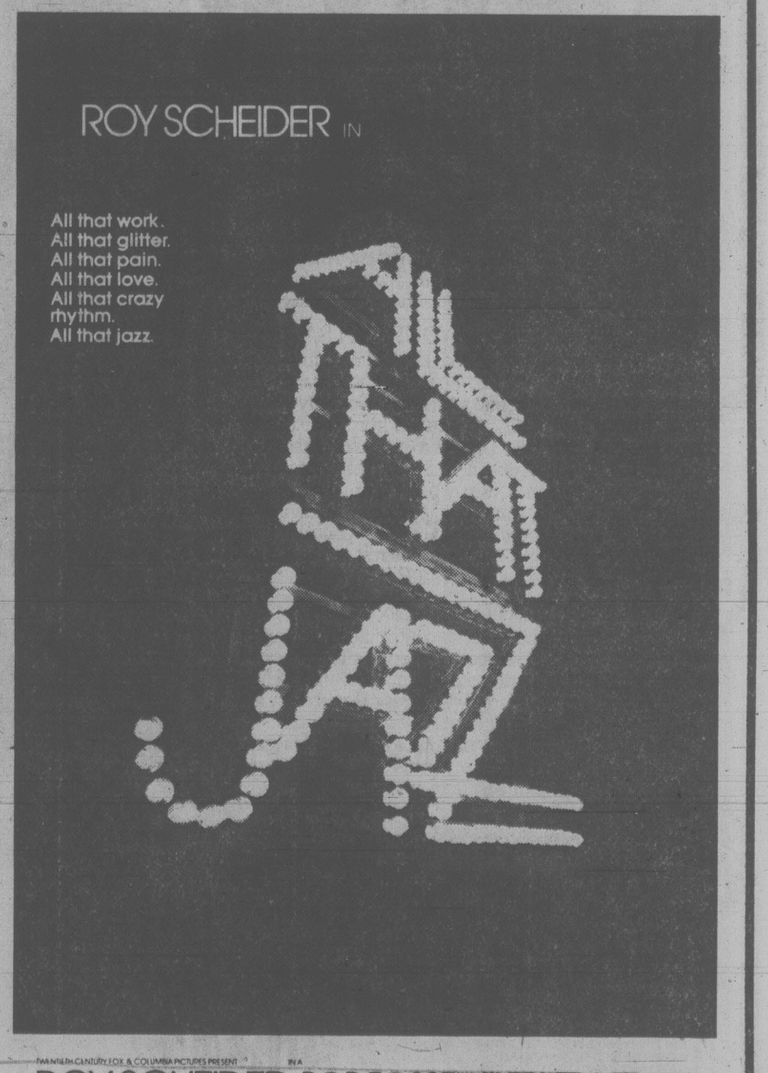

Civil war near despite Rhodesian vote

SALISBURY (UPI) — James Chikerema, leader of the Zimbabwe Democratic Party and a candidate in the country's black elections said today Rhodesia faces a bloody civil war no matter who comes to power after the voting.

Chikerema said he had met British Governor Lord Soames briefly this morning and was now convinced the violence that has marred the election campaigns would carry over into a civil war.

"The British have no solution to the violence and intimidation going on right now before the voting," Chikerema said.

"The governor told me he was bewildered, when I asked him who would protect us afterwards, he had no answer," he said.

"The British plan is obvious. They want to wash their hands like Pontius Pilate, get on their planes after the elections and leave all the people here at each others' throats," he said. "There will definitely be a civil war."

"The guerrillas are out of control and the people are at the mercy of the thugs and bandits roaming the countryside," he said.

Chikerema said his first objective would be to establish law and order in the country and he would call on the Rhodesian security forces to train and arm local villagers to "defend themselves."

Concern over the pre-election violence is mounting with only 10 days to go before the election.

The director of combined operations, Capt. Peter Petter-Bowyer, told the Rhodesian Herald that the level of armed activity in the country had almost returned to pre-cease-fire levels. Petter-Bowyer said that if all the complaints of intimidation were true then "we would be way above what we had before and not just equal."

Marxist candidate Robert Mugabe has accused the country's white military leaders of ordering a wave of urban bombings — the worst ever in Rhodesia - in an attempt to discredit his party.

Mugabe issued his charges Monday following an explosion in the southwestern town of Gwelo, about 140 miles from Salisbury. The bomb destroyed a building housing the five major black parties contesting the parliamentary elections, which will be held the last three days of this month.

The guerrilla leader said the white military had embarked on a countrywide strategy to make his party look "inhuman and anti-religious."

Despite Mugabe's claims, police said they had evidence linking the blast to Mugabe's party.

Last Thursday, three bombs went off in the capital and a fourth was discovered near a downtown cathedral. Police said they found Mugabe party literature and slogans at the site of the unexploded bomb.

It was the police admittance that led Mugabe to claim the bombings had been ordered by the Rhodesian military to smear his party's reputation. He placed particular blame on the crack anti-guerrilla unit, the Selous Scouts.

He also claimed the bombing orders came from "the topmost echelon" in the Rhodesian military command.

A day after the Salisbury bombings an advertisement appeared in the local newspaper saying Mugabe would close down all churches if he was elected. Mugabe has dismissed their claim as nonsense.

Mugabe's men have been singled out by government officials as the worst offenders of the 6-week-old cease-fire and a senior Rhodesian military official has said that at least 5,500 armed Mugabe men have slipped into Rhodesia from Mozambique since Jan. 4 in direct violation of the cease-fire accord.

In an attempt to get the leading black leaders to control their party workers and guerrillas in the countryside, British governor Lord Soames has begun a series of meetings with the candidates contesting the election.

Soames has given himself the power to disqualify from the elections those regions where violence and intimidation are rife.

Salvador's militants taking more hostages

★

Embassies occupied in Mexico

MEXICO CITY (AP) — Leftists frustrated by what they call the government's refusal to free political prisoners and improve living conditions for Mexico's impoverished masses pledged to continue occupying the Danish and Belgian Embassies until their demands are met.

The militants of the National Democratic Popular Front peacefully took over the embassies Monday morning. But they took no steps to prevent embassy employees, including both ambassadors, from leaving.

The government says it holds no political prisoners. The administration of President Jose Lopez Portillo enacted two amnesty laws that have freed 300 political prisoners during the last two years.

At the Danish Embassy, one of the 19 leftists inside said: "There are no hostages here. The embassy employees can leave when they want to." However, those inside, including Ambassador Vagn Hoelgaard, refused the offer and stayed in a secure office at the rear of the embassy separated from the occupiers.

SAN SALVADOR (UPI) — Anti-government groups have taken another 120 hostages, raising to 370 the number of people being held in a growing war of nerves between militants and the ruling junta.

About 40 members of the National Association of Salvadoran Teachers took some 100 people hostage in a peaceful occupation Monday of the Ministry of Education's employee benefits office in the capital.

The teachers demanded an end to alleged repression against their colleagues and the release of two teachers arrested by government forces last week. At least seven teachers have been shot to death this year, allegedly by right-wing extremists.

Earlier in the day, some 30 members of the leftist Popular Revolutionary Bloc occupied the Labor Ministry office in Santa Ana, 40 miles west of San Salvador, and took 20 persons hostage, a spokesman for the militants said.

Vance plots Afghan response with Europe

Associated Press

On the eve of President Carter's deadline for a Soviet withdrawal from Afghanistan, U.S. State Secretary Cyrus Vance sets out for talks with European allies today to discuss further retaliatory measures against the Kremlin. The Soviet news agency Tass criticized the trip, saying it threatens detente.

The foreign ministers of the nine European Economic Community members, meanwhile, were scheduled to meet today in Rome to consider a joint response to the intervention. The Soviets entered Afghanistan in late December and there now are an estimated 90,000 Soviet soldiers there, Western analysts say.

Vance's trip, which begins in Bonn and also includes stops in Rome, Paris and London, will sandwich Carter's Wednesday deadline for the Soviet withdrawal. The state secretary's talks with French officials are considered particularly sensitive, since France last week pulled out of a meeting of Western allies in Bonn, saying the United States was trying to turn it into an anti-Soviet forum.

A Belgian source said the foreign ministers day-long meeting in Rome will examine "the whole question of detente" and seek a tough response to the Soviet move, including a possible boycott of the Moscow Olympics.

Monday, Tuesday & Wednesday only

Akio serves his special menu

...a special dinner, at a special price.

$12.95 COMPLETE

plus Fukubiki surprise!

a memorable meal, magically prepared before your eyes.

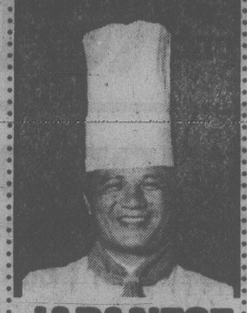

JAPANESE VILLAGE

TEPPAN STEAK HOUSE

734 Broughton Street

Reservations: 382-5165

$ $

Why pay more?

Single-vision regular glasses, lenses and frames complete, (plastic lenses $10 more) now and every day.

just $29.00

Bifocals additional

How's the quality? Great!
How's the fashion? Fabulous!
How's the value?
Are you kidding!!!
Why pay more or settle for less?
Men! Women! Kids!
Bring your Rx or we'll duplicate your present glasses.

Every day our values are a sight for your eyes!

For Eyes

One location only,
Town and Country Mall - Victoria
386-8743

2-3

Master Charge! Visa

LIVE AT LANGHAM

LANGHAM COURT THEATRE presents

Habeas Corpus

by Alan Bennett
Directed by: Tony Nicholson

FEB. 21 to MARCH 1

Daily except Sunday
8:15 P.M.
PHONE ANYTIME FOR RESERVATIONS
384-2142

Presented by the Victoria Theatre Guild AT LANGHAM

2-16

GARGIAS

lower level Cedar Hill Mall

Shelbourne and Cedar Hill X Rd. Phone 477-7744

DATSUN PARTS & SERVICE

BY

FAST, EXPERIENCED PEOPLE

AT

McCALLUM MOTORS AT

CORNER OF COOK and YATES

PARTS 382-8131

SERVICE 382-6122

2-8

The McPherson Playhouse Foundation and the National Film Board of Canada present

FREE NOONTIME FILM

As part of a film series on the

CREATIVE AND PERFORMING ARTS

HALIFAX MUSIC I

HALIFAX MUSIC II

February 20, 12:15-12:45 p.m.

McPHERSON PLAYHOUSE

The McPherson Playhouse is operated by the McPherson Foundation, a non-profit society dedicated to the Arts, financially assisted by the B.C. Cultural Fund, Leon and Thea Koerner Foundation and the 4-core municipalities.

2-19

HARPO'S

Mon. and Tues. Feb. 18 & 19

BLUE MOON BAND

15 Bastion Square Information 385-5333

CABARET

SUBURBAN

LEASING

The ALL NEW 1980 COUGAR XR7

36 Months at $206.00

Full Price $7416.00

V8, automatic transmission, power steering and brakes, radial tires, half vinyl roof, radio, maintenance-free battery, electric rear window defroster.

SUBURBAN MOTORS LTD. 3377 DOUGLAS ST., VICTORIA 386-6131

MERCURY SAFE BUY USED FORD TRUCKS

We'll help you create a job!

EMPLOYERS — you can benefit when you open up a new job for young people in your Business or Farm operation. Provide an opportunity for someone to learn worthwhile job skills, and the Province of British Columbia will share the cost of wages with you.

There are many young people willing and able to become productive members of our province's work force. When they do, it benefits everybody. All they need is the opportunity. You can give them that opportunity in a job that provides a good training experience, and we'll help you do it. We'll share the cost of wages with you when you hire an eligible young person for either a summer or permanent job that will allow them to learn as they go and develop marketable skills. The system is simple with a minimum of paper work.

You can hire the person of your choice or we can assist you in finding young people whose interests and talents match your job requirements.

Here's how it works.

It's easy to participate. If your business or farm has been in operation for at least one year, the Ministry of Labour will help you pay the wages of up to five young people. We will pay between $1.40 and $2.50 per hour as our share of the cost. For those jobs that will lead to permanent employment with your firm, we will consider funding for up to twelve months duration. Jobs may start anytime after April 1st, 1980, but we suggest that applications be forwarded early — allowing six weeks for processing.

How to apply:

Applications for funding are available from any Provincial Government Agent, Ministry of Labour Office or one of the B.C. Youth Employment Offices listed below.

LOCATION	PHONE
INTERIOR REGION	
Cranbrook: 14 - 13th Avenue, South V1C 2V8	426-2283
Kamloops: 546 St. Paul Street V2C 2J9	374-0078
Kelowna: 1449 St. Paul Street V1Y 2E4	763-9241
Nelson: 601 Front Street V1L 4B6	352-5378
Penticton: 269 Brunswick Avenue V2A 5P6	492-7247
Vernon: 201 - 2901 - 32nd Street V1T 5M2	542-1397
LOWER MAINLAND REGION	
Abbotsford: 201 - 2630 Bourquin, West V2S 5N7	853-7497
All Other Lower Mainland Areas: 4946 Canada Way, Burnaby V5G 4T6	291-2901
NORTH REGION	
Dawson Creek: 1201-103rd Avenue V1G 4J2	782-5296
Prince George: 1011 - 4th Avenue V2L 3H9	564-6120
Smithers: Box 340, 3883 - 2nd Avenue V0J 2N0	847-4229
Terrace: 4548 Lakelse Avenue V5G 1P8	635-4997
Williams Lake: 307 - 35 South 2nd Avenue V2G 3W3	398-8258
VANCOUVER ISLAND REGION	
Courtenay: 941 England Avenue V9N 2M7	334-4403
Nanaimo: 238 Franklyn Street V9R 2X4	753-6683
Victoria: 808 Douglas Street V8V 1X4	387-1131

Province of British Columbia
Ministry of Labour
Employment Opportunity Programs Branch

the Bay

Hudson's Bay Coats and Blankets

A tradition of quality

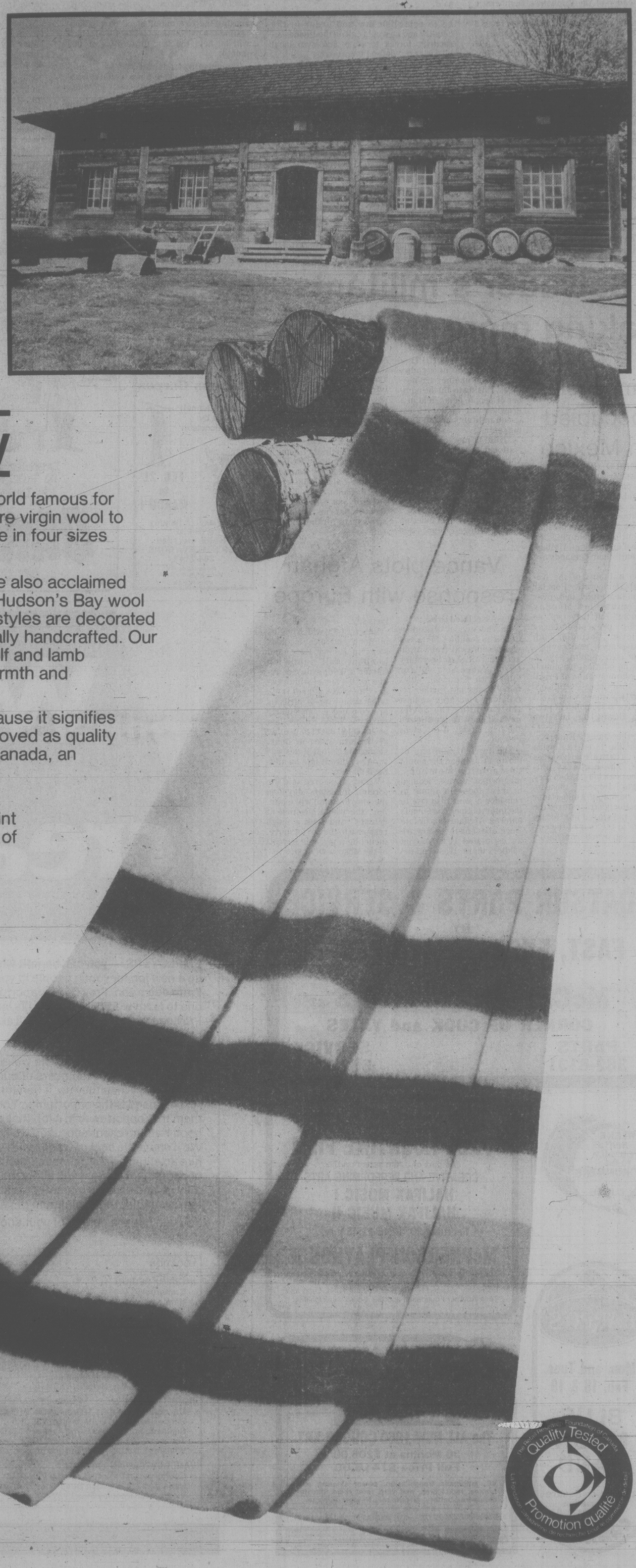

Our Hudson's Bay point blankets have been world famous for over a century. Woven in England from 100% pure virgin wool to precise Hudson's Bay standards, they're available in four sizes and a range of vibrant colours.

Our Hudson's Bay coats for men and ladies are also acclaimed the world over. They're fashioned from genuine Hudson's Bay wool duffle cloth and carry the Woolmark label. Many styles are decorated with embroidery designs that have been individually handcrafted. Our Eskimo style hooded parkas are trimmed with wolf and lamb skin, while other styles are lined for maximum warmth and wind protection.

The Seal of Approval...it means a lot to us because it signifies that our point blankets and coats have been approved as quality products by the Retail Research Foundation of Canada, an independent laboratory serving and protecting Canadian consumers.

Come see our fine selection of Hudson's Bay point blankets in the Bay, third floor. And visit our Seal of Approval Shop, second floor, where you'll find amidst other fine quality merchandise, our very special Hudson's Bay coats.

Hudson's Bay Company

The Retail Research Foundation of Canada
Quality Tested
Promotion qualité
La Fondation canadienne de recherche pour le commerce de détail

ELECTION '80
THE ISLAND

- *Munro survives heavy buffeting over Trident controversy*
- *McKinnon gets nod in city but margin sharply reduced*
- *Skelly, Miller easily hold northern island ridings for NDP*

Preacher beats teacher in rematch

By DEREK SIDENIUS

Months of hard work and planning finally paid off for the New Democratic Party in Cowichan-Malahat-The Islands Monday night with the upset victory of Ladysmith minister Jim Manly.

Even the losing incumbent Conservative Don Taylor, a former teacher, had to admit the NDP machine was a decisive factor.

In an interview this morning he blamed his loss on a "really solid NDP organization and effort."

Taylor, the only incumbent MP on the Island defeated in Monday's federal election, was quick to add he wasn't putting down his own organization but only that the NDP smelled a victory early and brought in a lot of people to make sure it happened.

The final tally tells it all: Manly, 22,188; Taylor, 18,245.

The Liberal candidate, Leo Gervais, was well off the mark with 5,187. The Rhino Louis (Crowbird) Lesosky scored a surprising 442 against veteran Communist of Canada candidate Ernie Knott's 87. But Knott was happy. He got six more votes than last time.

Manly, reached at his home at Ladysmith was jubilant.

After three tries at politics — the federal election last May and a provincial election in 1969 — he's at last won.

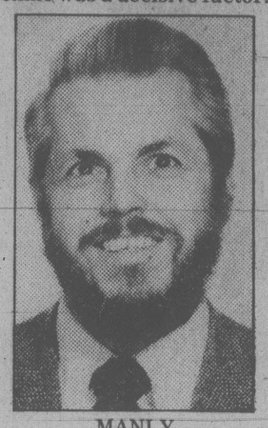

MANLY
. . . only island change

"I'm feeling very, very good," he said. "Particularly so because we won throughout the riding.

"It just wasn't the north that went with us. We won in the south too."

All told he picked up 4,738 votes over the May performance. Taylor dropped 765 from the 19,010 he got in May.

Manly said the party organization should take most of the credit but felt there were other reasons for his win.

He said the strong anti-Trudeau feeling that was present last May had been replaced with voter displeasure with the Clark government.

In addition, he felt he was much better recognized this campaign.

Then there was the Liberal vote. Gervais' tally represented a drop of 1,884 from the number that went to the candidate, well-known environmentalist David Anderson in May.

Taylor said the Liberal voters clearly switched to NDP.

"It was one of the things we feared from the start might happen.

"If there had been a higher profile candidate it would have been much better for us."

Taylor said he is undecided about his future.

"I guess the first thing to do is clean up the office."

He said he wasn't upset.

"It is one of realities we have got to live with."

He may return to teaching — he was until last May a high school teacher in Duncan — but is uncertain.

Manly is brimming with plans.

He intends to set up new offices and is hoping to work out an arrangement to share space with the three provincial NDP MLAs who represent parts of his riding (Frank Mitchell, Barbara Wallace and Dave Stupich). There are meetings with the party caucus later in the week.

"I want to begin working on our priorities," he said. "One is definitely the issue of tanker traffic. The Liberals have been talking about taking a strong stand. We'll be pushing to see they do. Then there is the jobless situation on Vancouver Island. We want to change that."

Donald Munro and wife Lyn celebrate victory with jubilant party workers

Alex Barta photo

Skelly skips to victory by 8,489

By LORRAINE LOCHERTY

Comox-Powell River is nothing if not loyal NDP country and the party faithful did it again Monday.

NDP incumbent Ray Skelly recorded an impressive 8,489-vote win over Conservative candidate Al Lazerte.

Skelly's campaign aides said they were confident of victory but expressed mild surprise the margin was that wide.

A light turnout in the huge northern Vancouver Island-upper mainland coast riding re-elected Skelly, who handily beat Lazerte last May by 4,600 votes.

Skelly held his staunch NDP support and skimmed votes from Conservatives and Liberals as he racked up 24,912 votes to Lazerte's 16,423.

First-time Liberal candidate Shirley McLoughlin got 9,244 votes and Communist party candidate Sy Pederson 298.

The Rhinos were not running in the riding because they missed the nomination deadline.

The Comox-Powell River riding covers the island north of Fanny Bay and a stretch of mainland coastline from Sechelt to Ocean Falls.

Skelly, brother of NDP MLA Bob Skelly, campaigned for increased air-sea rescue facilities and improved transportation and communication, which made him popular in the largely rural riding.

The election defeat leaves Campbell River lawyer Lazerte, a high school chum of Joe Clark, as a three-time loser. He ran unsuccessfully in 1979 and 1974.

McLoughlin, president of the B.C. Liberal Party, replaced former MP Jack Pearsall but fared worse than he did last time when the party got only 9,910 votes.

Skelly, 38-year-old Courtenay school teacher, polled 22,075 votes last time compared with Lazerte's 17,556.

McLoughlin said the Liberals are undergoing a major reorganization in B.C. and should have a solid field of candidates for the next provincial election.

She expressed disappointment at the lack of federal representation in B.C. and acknowledged the party has a great deal of work to do to make itself acceptable to Western Canada.

'I almost think Canadians had a debt wish'— Munro

By NORMAN GIDNEY

Don Munro is going to Ottawa again as Conservative MP for Esquimalt-Saanich after winning his fourth election in eight years, but he's worried about the future of the country and bitter at the way the Trident issue was turned against him.

He piled up 24,959 votes, down 5,000 from last May 22, while the NDP's Bob Cameron got 19,115 and Liberal Gerry Kristianson had 10,048. Independent Dr. Philip Ney got 781 votes and Rhino Bob Maddocks 551.

Munro saw the national election results as a sign of turmoil to come in the national unity arena.

"What really worries me is the national results. The polarization does not augur well for the country, with 50 per cent of that quorum coming from one province.

"It's unfortunate that the country's been in the process of being divided for the past 10 or 12 years. Now we see it being disrupted even further," Munro said.

The results also signal a return to freer spending by the federal government, he predicted.

"I find it distressing that we should be looking forward to further inflation, further debt. I almost think Canadians had a debt wish," he said to laughter from Tory campaigners.

"I mean it. We've got to tear up our Chargex cards."

His main opponents, New Democrat Cameron and Liberal Kristianson, also had mixed feelings.

At 9:10 p.m., just after Joe Clark appeared on television from Spruce Grove, Alta. to concede the election, Cameron stood up on a chair in his Royal Oak headquarters at 4488 West Saanich Road to make his concession speech.

"We've lost it," he said. But he pointed out that the NDP had cut down Munro's massive lead in the 1979 election by some 8,000 votes.

"That's not a defeat, that's a victory," shouted one campaign worker.

"The victory is yours," Cameron said.

With the B.C. results still coming in on television, Cameron and Kristianson were already talking about next time. The NDP candidate said the 64-year-old Munro probably won't stay the full term of this new parliament.

(Munro was asked about his plans but wouldn't comment. "At the present time I'm looking forward to a holiday.")

The workers at Liberal headquarters in the old Saanich municipal hall in Royal Oak were jubilant over the national results.

"Canada finally came to its senses," shouted one man when Pierre Trudeau appeared on television.

But their local candidate said the results in Western Canada made it "pretty clear people don't see us as relevant."

A Liberal revival will depend on the party's building a strong political base on the Prairies and in B.C. and demonstrating "that it cares about the west," said Kristianson.

All three candidates said Trident was a major factor in Munro's loss of popularity, although Munro said it was a phoney issue.

"It's unfortunate that people should have been conned into believing that was the issue. It was just cheap political vote-grabbing and I think it was a shameful way of dealing with the electorate," he said.

Trident had an effect on local Tory support, but Munro said more voters were probably mad at the party for its proposed gas tax increase.

He said the Liberals will probably reach the same decision on funding Trident that the Tories did.

"Same advisers," he said, referring to the senior civil servants who recommended last fall that $4 million in federal financing be suspended.

But Kristianson, who obtained a personal pledge by Trudeau to bail out the Sidney aircraft company, said it still stands.

It was a party decision, not a statement by the Esquimalt-Saanich candidate, he said.

Trident president Jerome Vaverek was encouraged by the Liberal win, but this morning he was still waiting for fulfilment of the Liberal promise and the vow by the B.C. Development Corp. to provide interim financing if Trudeau got back.

He noted that provincial Finance Minister Hugh Curtis said Monday night the province's money was "up front," but added that BCDC president Newell Morrison and executive John Milroy, who sits on Trident's board, couldn't be reached today.

"All that's encouraging," he said, "but it isn't money in the bank. They're (BCDC) the bottleneck right now. They've got to do something."

Miller increases margin

By MIKE HUGHES

The NDP's Ted Miller romped to an easy victory Monday in the Nanaimo-Alberni riding, increasing his margin of victory by more than 2,500 votes over last year's May 22 election.

The 38-year-old teacher beat out his closest opponent, Scott Van Alstine of the Conservatives, by 7,397 votes. Last time his edge over Van Alstine was 4,829.

The complete results of Monday's federal election are: Miller, 24,287; Van Alstine, 16,890; Cecile McKinnon, Liberal, 7,043; Frank Coffey, Rhinoceros, 596; Gary Swann, Communist, 173; and Allan Bezanson, Marxist-Leninist, 71.

The May 22 election was Miller's first crack at federal politics. He was a teacher and counsellor at Nanaimo District senior high school.

As early as three weeks before Monday's election Miller's campaign workers felt confident he was going to win and by a wider margin than last time.

His main opposition was from Van Alstine, who also ran for the first time in the May 22 election.

The 37-year-old Nanaimo lawyer felt confident that because people in the riding knew him better this time around, he would do well.

As it turned out he only gained 415 more votes than he did last year.

There were 67,000 eligible voters, 4,000 more than last year.

For McKinnon it was her first time in the federal ring as former Liberal MP Hugh Anderson, who was well-known in the riding, decided not to run.

McKinnon, who has lived in Port Alberni for 24 years, was active in that community but not well known elsewhere.

Perhaps because of that fact or disatisfaction with the Liberal party, the Grits dropped about 3,300 votes they won in May of last year.

Conservatives look to Flora next time

By AL FORREST

Defence Minister Allan McKinnon, re-elected in Victoria, was like a loyal soldier, publicly defending party leader Joe Clark following Monday's Liberal sweep.

But his supporters were already talking about Flora MacDonald as the new Tory chieftain.

"We'll be back in four years and Flora will be prime minister," party workers told each other at local Conservative headquarters.

Said another Tory: "I know voters only get what they deserve, but do we really deserve four more years of Pierre Trudeau?"

McKinnon had little difficulty in Victoria although supporters gasped when the first poll from James Bay went to Robin Blencoe of the NDP by a wide margin.

But that lead was quickly erased by Oak Bay results and by 8:35 p.m, 35 minutes after polls closed, the CBC declared McKinnon the winner.

The final result was McKinnon 25,058, Blencoe 17,093, Bruce Corbett of the Liberals 7,145, Rhino Kirk Higgins 441 and Dorothy Ratzlaff of the Marxist-Leninist Party 47.

(See page 3 for an analysis.)

Blencoe and Corbett came to Tory headquarters to concede to McKinnon and all agreed the city battle had been conducted on a gentlemanly level.

McKinnon was in a melancholy mood after it became clear the Conservative government had been defeated, halting his work as defence minister.

"Of course I'm disappointed. It seems Canadians don't want to hear bad news, even if it's the truth."

He said the Canadian people had shot the messenger who brought bad news — the Conservatives — twice in recent years. There was Robert Stanfield in 1974 when he advocated wage and price controls and Clark this year on oil prices.

"Joe did a good job. He was open and honest. Perhaps that's what did us in."

McKINNON
. . . 'messenger shot'

McKinnon said he would head back to Ottawa and begin clearing out his large office. As a backbencher he would be relegated to a smaller one.

Without cabinet responsibilities he said he will have no more need for his Ottawa car and would probably give it as a present to his driver.

"Well, it's not really much of a car, I guess. It's not that new and it's a bit rusted."

He said he will take a brief holiday with his wife and then prepare to resume duties as an MP, probably as defence critic.

The next election? McKinnon will be 67 in 1984.

"I won't make the decision about whether to seek re-election for a couple of years. Too many things could happen between now and then."

McKinnon made a speech of less than two minutes to party workers, thanking them for their support and urging them to keep their spirits up.

They cheered but a few were crying.

EATON'S
'Treat yourself to a night out'
MEN'S AND WOMEN'S
FASHION SHOW
FOR SPRING '80
PLUS A DELICIOUS DINNER,
ALL FOR JUST 8.75
See the latest styles and fashions, one night only Wednesday, Feb. 27th at Eaton's Victoria Room
It's an opportunity for men to get the current viewpoint on men's casual and dress styles for Spring '80. And for women, it's a close-up look at fashions featuring a look at the bright side of Spring. Bring your husband, wife, friend or lover to this informative fashion show and dinner banquet. It's a night out you won't want to miss.
Menu
Appetizer: Chilled tomato Juice, Shrimp cocktail, Lemon wedge, Seafood sauce
Entree: Banquet style Prime Rib Au-Jus, Oven roast potatoes, Buttered fresh frozen peas, Cauliflower Au-Gratin, Tomato and lettuce garnish, Dinner roll, butter
Dessert: Fruit parfait, Tea or coffee
8.75 per person
TICKETS AVAILABLE 'IN PERSON' AT EATON'S ACCOUNTS OFFICE, THIRD FLOOR. SEE YOU THERE!

lifestyles

Today's young dress selves

By PHYLLIS FELDKAMP
Christian Science Monitor

When it comes to their clothes, today's children very often are decision-makers.

Yesterday's seen-but-not-heard boys and girls seldom had a voice in the selection of what they wore. Children were victims of the fads and foibles taken up by their parents. Grown-ups saw their offspring as diminutive replicas of themselves and they frequently foisted the fashions of the day on their small children.

In the matter of dresses, adults made an exception to the general rule. Men did not wear dresses but upper-class little boys of the late 19th-century were commonly put into skirts. Why little boys wore dresses never has been satisfactorily explained.

"Source books say it was to protect them from the evil eye, but that does not seem like much of a reason," said Laura Sinderbrand, assistant director of the Fashion Institute of Technology's Design Laboratories and producer of a new exhibition called the "The Age of Innocence."

The show, which currently is on display at the Galleries of FIT in New York, is a serious survey of changes in children's dress. Through displays of some 110 costumes, the exhibition provides a look backward to early in the 18th century and forward through spring 1980.

The exhibition is composed of tableaux suggested by Cora Ginsburg, a noted costume and textiles authority and collector. Mrs. Ginsburg served as Mrs. Sinderbrand's guest curator and she lent many of the clothes seen in the vignettes at the Galleries of FIT.

Yesterday's children had parents pick their fads

A skating party, a dancing class, a one-room school, an 1840s toy shop and eight other scenes chosen to illustrate the months of year have been re-created by gallery's director Marty Bronson and his staff. To contrast with the golden-curled Little Lord Fauntleroys and girls dressed like the drawings in Kate Greenaway books, there is a large modern playground populated with active youngsters wearing such clothes of today's society as H.H. Cutler football jerseys, Calvin Klein jeans and colorful jogging outfits.

"Corsets, corset covers, hoopskirts, petticoats--children had the counterparts of everything adults had," Mrs. Sinderbrand remarked during a recent tour of the exhibition.

Artifacts that date from 1760 to 1860 underline her point. There is the miniature corset big enough for a 2-year-old and a white cotton corset cover, wire hoops and eyelet-embroidered petticoats that would fit a girl of 4 or 5.

"Corset-wearing for children started in the 17th century," said Mrs. Sinderbrand. "Today's young parents are more indulgent."

Sailing, the theme chosen for the June tableaux, was an early sports fashion influence, traceable to Queen Victoria, which lasted well into the 20th century.

"Victoria's children were meant to go into the navy," Mrs. Ginsburg said. "So she always dressed them in sailor clothes."

Frills and ruffles lasted, too, as the five identical dresses that belonged to the Dionne quintuplets and a dress Shirley Temple wore in the film "Little Miss Marker" demonstrate.

Trends in contemporary children's clothes still are related to the adult market. But now, Mrs. Sinderbrand said, "adaptation is not patronizing. Young people's clothes reflect interests in sports and health more than high fashion.

"Children's designers see very well what children want to wear and how they want to look. They are keenly aware of what children watch on TV and who their heroes are. So the racks are filled with sportswear that ranges from wild roller disco getups to jogging suits shimmering with reflective tape."

GNOMES and LITTLE PEOPLE
the POTTER'S WHEEL
Nootka Court

Wedding rush hits China during New Year holiday

PEKING (Reuter) — Wedding fever has hit China in the midst of the Lunar New Year holiday.

Cars decorated with colored streamers and big double-happiness characters in red on the radiators have appeared on the Peking streets to carry brides.

Weddings take place the year round. But the spring festival is a favorite time because of the three-day holiday, more and better food in the stores and the advent of warmer weather in north China.

In the days before the communist victory in 1949, a Chinese wedding could be a costly event. Prices have gone down under the more austere communist rule, but periodic criticism in the newspapers indicates that some people still regard it as a time for high spending, sumptuous eating and costly gifts.

A communist party official at a factory in inner Mongolia was severely criticized recently for abusing his position to "extort" money from the workers for his daughter's wedding.

Chinese sources say the parents of many brides still expect a substantial dowry from their prospective sons-in-law. The current rate is about $660, they say. Besides the cash, the groom may also have to provide such consumer items as wrist watches, pocket calculators or a sewing machine.

The legal side of the marriage in China now takes place in a registry office. The cost is only a few fen (cents) for the marriage certificate.

This is followed by the wedding reception, which can range from a costly restaurant meal to a more modest gathering, usually at the groom's home. There are often two receptions, one for relatives and the other for friends.

Another reason why the spring festival is a favorite time for weddings is that it is a period when families try to get together for a few days of celebration to welcome in the New Year — which began last Saturday this year.

Getting onto your rocker

the collectors

By KEN RICHARDSON

The rocking chair has been around long enough to make it one of the most loved and enduring pieces of furniture in the household. In earlier years, the term 'rocker' referred to a nurse whose special duty it was to rock the children to sleep. Curved pieces of wood were added to cradles for the purpose. Other articles adapted themselves to the motion resulting in the rocker settee, the mammy rocker and so on. The chair was the inevitable outcome of all this frenzied activity.

Most rockers, from 1770 on, were converted from straight chairs. Hard woods were used both in the body and the rockers. The collector should also seek evidence of end-of-leg surgery designed to accommodate the rockers. Also, if the side slat is lower than it should be, there is a distinct probability it was adapted. A rocker at odds with the rest of the chair suggests a replacement. Early rockers were short and of equal distance back and front. It wasn't until 1815 that the rear blade exceeded the length of the front blade.

Dealers specializing in early furniture. Estate sales have been known to produce some fine examples; auctions with less frequency. Flea market specimens should be questioned carefully.

You usually can't tell much from the seats as rush seats were often replaced, in some cases with boards or embroidered material. A message or date may lurk beneath, however. Reproductions abound. Variations occurred during the 19th century, resulting in the upholstered type of the 1850s and 1860s, the famous Boston rocker and the Windsor, with the high, fan-shaped rest.

A Victorian Boston rocker by John Whitney $255; Victorian Sleepy Hollow rocker in a rosewood frame $335 and a Lincoln Rocker with carved crest and upholstered seat $425. A ladder back, split-willow seat might be worth about $65. A 1780 Windsor comb-back with a serpentine crest rail could command $850.

You were asking . . .

Q. Could you tell me something about Lalique vases? —F.K.R.

A. Probably the most important among Lalique productions in glass. About 200 designs in all. Some of the earliest were made by the wax casting process and are eagerly sought by collectors. Other desirable pieces are characterized by nude figures moulded into the design or applied as stoppers or heads.

FEBRUARY elna DAYS
AT SAWYERS
ELNA AIR Electronic
Europe's Finest Made Sewing Machine
DEAN SAWYER
ON SALE NOW!
ELNA AIR Electronic "SP"
1—Automatic Buttonhole
2—Blind Hemmer
3—Multiple Zig Zag
4—S-t-r-e-t-c-h Stitch
5—Open Arm
Regular $999.00
FEBRUARY SPECIAL $788
"KEEP YOUR OLD SEWING MACHINE CABINET"
The all "New Dimension" Convertible Model will fit in most flat bed cabinets, and still give you the OPEN ARM feature!
Convertible Model, $50 Extra.
ELAN LOTUS Only 9 lbs., and ONLY $188
ELNA LOTUS Zig Zag Model, ONLY $388
All other Lotus and Elnita Models at Special Prices.
3 USED ELNAS .....From $148
Do you own an Elna, Bernina, Husqvarna, or Pfaff? We want your trade-ins. Very generous offers this month.
"With Sawyer Sewing Centres You Can Make It"
SAWYER SEWING CENTRES LTD.
PARKING AT OUR BACK DOOR
840 FORT ST. Ph. 388-6228
ALSO PORT ALBERNI PORT McNEILL

THE NO FEE RRSP
■ A Registered Retirement Savings Plan with absolutely no fees of any kind.
■ Inquire about the possibility of transferring your present RRSP to our plan.
■ Savings option at 12½%, subject to change quarterly.
12¼% annually FOR 5 YEARS GUARANTEED
■ Call collect, drop in or write to our local branch for a 16-page booklet and RRSP kit.
Extended Business Hours
Sat. Feb. 23 — 10:00 — 3:00
Feb. 25 to 29 till 8:00
■ Victoria: 1019 Blanshard St. (604) 388-6601
Vancouver: 681-5464
White Rock: 531-7525
Vernon: 542-4377
Prince George: 564-2300
SERVING BRITISH COLUMBIA SINCE 1894
Credit Foncier
CREDIT FONCIER TRUST
MEMBER CANADA DEPOSIT INSURANCE CORPORATION

lifestyles

people

Britain's **Queen Elizabeth** always shops at Bloomingdales when she comes to New York. Spain's **Queen Sophia** has other tastes — but no one explained why she bought what she bought last week at the exclusive Hammacher Schlemmer housewares specialty store. The queen swept through the store with her royal entourage and emerged with a number of rope escape ladders

Hugh Downs is a veteran of years on the television tube, but now he's getting into another field — one in which he's served as a fan for years. *Omni* magazine will publish his first science fiction story in its March edition. Sci-fi buff Downs titles his debut *The Longest Story Ever Told.*

Griffith

Trying to patch the roof of his San Fernando Valley home during California's devastating weekend storm, **Andy Griffith** slipped, fell and landed in the hospital with a broken bone in his lower back. The 53-year-old television star said he was covering leaks in the roof with plastic when he lost his footing and fell nearly 6 metres. Griffith said he landed in a sitting position and fractured a small bone in his back, but apparently suffered no nerve damage. The former Mayberry sheriff of *The Andy Griffith Show* says he expects to stay at St. Joseph's Hospital in Burbank about a week and then he'll go back home and take it easy for awhile.

They call themselves the **Canadian Brass** — but their fans call them "the Marx Brothers of Brass" and that's why their recent 15-city tour in Japan raised difficulties. How do you translate a barrage of Groucho-style sight gags and inside jokes into Japanese, when you don't speak Japanese? Phonetics, that's how — with lines read and never really understood. Muses trombonist **Gene Watts**, "We were a big hit in Japan . . . but I'm not exactly sure why."

Since early this month, thousands of women from all over the U.S. have been writing and telephoning **John Hart** in response to his plea for a wife to aid him at his lonely Colstrip, Mont., ranch. Hart says he has talked with women callers late into the night, at their expense, and has had to take the phone off the hook to get some sleep. He said he has received 1,000 calls.

abby

Dear Abby: My boyfriend of two years (I'll call him Al) has been seeing a divorced woman for the last six months (sleeping with her) on a regular basis.

When I found out about it, I confronted him with it and he admitted it. I should tell you that he and I have never been intimate because I have moral convictions concerning premarital sex.

He sees me about three nights a week, and we have a very enjoyable, lovable relationship.

What bothers me the most is that he was dishonest with me all along. He says he loves me and not her, which I believe.

Do you think he could really love me and sleep with her? I value your opinion.

Confused

Dear Confused:

Yes it's possible that Al has been enjoying a physical (non-love) relationship with the other woman, which is all right with me provided it's all right with her. She's filling one of his needs, and he's obviously filling one of hers. I'm not asking you to condone it — just understand it.

Dear Abby:

My mother-in-law wonders why she and her husband aren't invited to our home more often. We would love to have them for two hours, but when they come, they stay from four to six hours!

And as if that weren't enough, they hardly ever come alone; they usually have from two to 10 "surprise guests" whom "Mom" has invited. She greets me with her famous one-liner, "Don't worry about cooking, we brought the food."

Well, Abby, there is more to serving a decent meal than putting a casserole on the table.

We don't appreciate being told whom and when we will entertain and what we will serve.

The next time Mom pulls this stunt, she may be serving her guests on the sidewalk.

Steamed

Dear Steamed:

Wouldn't it simplify matters, and avert an ugly confrontation, if you and your husband were to direct your complaints to the offending party? Your irritation is justified, but your proposed "cure" would be worse than the disease.

Dear Abby:

You said, "Parents who smoke pot in front of their small children are guilty of 'child abuse.' "

Well, how about parents who smoke cigarettes in front of children?

Every time an adult lights up in the presence of a child, the child is forced to breathe whatever the adult is smoking.

The decision to smoke anything is no longer only the business of the smoker since his smoking does damage to those who must breathe second-hand smoke.

Carole

Dear Carole:

Right On! That message is told clearly and in greater detail in a booklet, *Second-Hand Smoke*. It's available (without charge) through your local lung association.

Turncoat for spring

Spring showers are on the way and while heavier garb can be shed in favor of lightweights, who wants to get caught in a downpour brought on by a sudden change in the weather.

Here's an item that's light and smart and changes just as fast as those rainclouds appear — from rose tones to turquoise and grey as it moves.

This Iridescent Quiana raincoat has built up shoulders which are tucked and quilted on this slimline style which rertails in Victoria area stores for about $140.

19th Century lingerie returns

By ANNE-MARIE SCHIRO
New York Times

A walk through a lingerie department these days is like a visit to great-grandma's attic. The racks are awash with Victorian-looking nightgowns, robes, petticoats and camisoles in sparkling white cotton. Delicate touches of embroidery in blue, pink or lavender and occasional insets of lace or ribbons heighten the Victorian effect.

Until recently, devotees of romantic lingerie had to scour the antique clothing stores where garments in pristine condition might cost $200. Often, clothing at more reasonable prices meant ripped lace to be repaired or stains that might not come out in the wash.

But the fresh look of starched white cotton or linen started to appear at summer parties as well as in the boudoir. Some ready-to-wear designers adapted the look into romantic blouses and dresses while lingerie designers discovered that all women weren't averse to the thought of woven cottons that might need ironing.

"I don't iron my cotton and linen nightgowns every time I wear them," said Ellen Stein, a designer of Victorian-inspired lingerie. "I simply hang them on hangers and let them dry. They get a soft, sort of crinkly look that's very pretty."

A onetime bridal designer, she went into business three years ago with her sister, Silvia Greenberg. Their line, which is lavished with ruffles and ribbons and often trimmed with antique laces, ranges in price from $40 for a camisole to about $150 for a dressing gown. The prices are high, Mrs. Greenberg admits, because they insist on French seams, hand-sewn hems with lace binding and Swiss embroideries.

Ora Feder has been making cotton lingerie since 1975, when she produced a line for Bloomingdale's. She imported handkerchief-weight cotton and trimmed it with embroidered handkerchiefs from Madeira.

"They sold for $55 or $60 then," she recalled recently. "Now they're twice as much because the fabrics keep going up and the dollar keeps going down. But I'm still doing a steady business in cotton all year round."

Not all cotton lingerie is that costly. Most is in the $30-to-$50 bracket.

One of the ways manufacturers cut expenses is to use embroidered handkerchiefs from China, which are cheaper than those from Europe and cheaper than buying embroidered fabrics. The squares are cut up and used as trimming or in some cases as the bodice of a nightgown or the cups of a bra.

Iris Lingerie, a 50-year-old company that was taken over three years ago by Saramae, a volume manufacturer, keeps prices down by producing everything in its own factories. One is in Puerto Rico, the other in Lower Manhattan.

"We order the Chinese handkerchiefs and the fabrics two years ahead," said Bert Yelin, designer and president of Saramae, "and we order in volume."

The company also uses a cotton-polyester blend that looks and feels like cotton batiste for those who don't admire the look of wrinkled cotton. Many of the Iris nightgowns are $30 and $32.

Hanky Panky, a small company started two and a half years ago by Lida Orzeck and Gale Epstein, quickly became known for its fresh, young approach to cotton sleepwear and underwear. "Our idea," said Miss Epstein, the designer, "is to get the Victorian look to customers at a price." Hanky Panky's nightgowns, made of domestic cottons and Chinese handkerchiefs, sell for about $40.

Henri Bendel's lingerie buyer, Janine Weller, says she's made a point of searching out cotton nightgowns at a price.

"We can't keep them in stock," she said. "It started last summer with some tied-on-the-shoulder nighties from Hanky Panky. We were selling six a day. Then in the fall we had some cotton flannel gowns for $20 and sold every piece. People were buying five and six at a time. Just before Christmas, we had some cotton batistes for $28 to $50 and they sold out, too. Eighty percent of our nightgowns for spring are white cotton. This is a white year."

Saks Fifth Avenue, which has always carried a line of trousseau cottons from Italy, now also has a wide selection of cotton lingerie by such manufacturers as Iris, Hanky Panky, Christian Dior, Eve Stillman and Fernando Sanchez. For spring, they plan to add the collection of Ellen Stein for Silvia Greenberg.

"We ran an ad last February for the Iris handkerchief gowns," a spokesman reports, "and sold out on one of the coldest days of the year. The trend has been growing ever since."

Bloomingdale's fashion director of lingerie, Lee Fabris, says she's been a believer in cotton lingerie ever since the success of those Ora Feder things five years ago. "But at one time you could only get cottons in the spring and summer," she said. "Now beautiful cottons sell in September, October, November, all year round."

Mrs. Weller of Bendel's feels that the women who are now discovering the comfort of sleeping in cotton will be wanting woven cotton underwear. "The little bias camisole with lace edging and matching tap pants — that's the underwear they'll want for summer," she predicted.

Same old soap isn't so

TORONTO (CP) — The sweet smell of success perfumes the air around the Taylor Soaps-Perfumes Co. plant.

Founded in 1865 by owner-president James Taylor's grandfather, the firm manufactures some 30 million bars annually for more than 10 companies — including several of North America's leading cosmetic brands.

But consumers who believe that the soaps — sold under various names, in different packages and at a wide range of prices — are essentially the same are wrong, Taylor said.

Each company ships its particular creams, emulsions, perfumes and dyes to the Taylor plant where the product is manufactured according to specification.

Early in the process, those "secret ingredients" are added to Taylor's own soap base, an unappealing concoction of tallow — a meat byproduct — coconut oil and sodium hydroxide, more commonly known as lye.

The recipe is basically the same one that housewives used for centures before companies like Taylor began mass-producing beauty soaps with such charming names as Violette and Peau d'Espagne.

Two exceptions to the tallow, oil and lye formula are medicinal soaps made from synthetics and soaps with a health-food flavor made from vegetwble oils.

One reason why American firms come to him, Taylor says, is quality control.

"Standards are much higher here than in the U.S. Soap inspections in the U.S. are often slipshod which means poorly milled soaps containing tiny bubbles and imperfections."

Taylor's soaps are finely milled, with a smoother texture and greater density than regular commercial soaps.

Milling, a technique developed in France, is an expensive process that uses first granite and then polished, water-cooled steel rollers to grind the soap. A finely milled soap lasts longer because the density is greater.

Taylor is a down-to-earth businessman who gives short shrift to the often magical qualities ascribed to a simple bar of soap.

Soap that floats does it to attract the consumer's attention, he says, while herbal essences and such add nothing more than fragrance.

In Taylor's view, the most important ingredient is lanolin, a byproduct of sheep's wool that is an effective skin softener.

He also recommends the addition of oatmeal, for its mildly abrasive quality.

your health

Marijuana is harmful — without bias

By DR. L. L. COLEMAN

You seem to say it like it is. That's why I'm writing to you. You know the problems kids my age (I'm 16) are having with their parents about smoking grass. They don't understand that it's all around us and that there isn't any party we go to that grass doesn't break out.

I'm willing to listen to you because you have no axe to grind. Is marijuana really as dangerous as some people say? Please give me a straight answer — aside from the legality of marijuana which is a whole other area. Thank you.

Ryan J.

Dear Ryan:

Thanks for your faith in me. You know by now that I am not "in cahoots" with parents. When I feel that parents are too rigid I openly say so. Adolescence is a turbulent time of life. In an effort to break away from the restrictions of parents and teachers, to show their new-found independence of thought many teen-agers refuse to acknowledge the validity of their parents' admonitions.

Marijuana is one of the major sources of conflict. I want to examine with you some of the hazards of marijuana and see if we can't come to a mutual conclusion.

You are wrong when you say that I don't have an axe to grind. I definitely do. I'm firmly convinced that marijuana is a dangerous drug and one that must be socially eliminated if we are to spare today's youth the penalty that they will ultimately pay for its use and abuse.

Cannabis (marijuana, hashish) may appear to be harmless. It is not. Besides the physical damage to the brain and to other organs of the body, the psychological consequences of the abuse of marijuana are similar to the toxic effects of many other dangerous drugs. It is well-known that marijuana smokers tend to antisocial acts, irresponsibility, poor concentration, reduced motivation at school and work, poor reflexes and reckless driving that have made mortality statistics out of lives that were once headed for potential accomplishment and happiness.

Social involvement with one illegal drug tempts experimentation with another. The market for marijuana too closely overlaps the market for cocaine, amphetamines, downers, alcohol, LSD, heroin and the groups of hypnotic drugs. Many young people (and adults) who are on a grass high are more easily tempted to get a higher high with something new. Soon the susceptible ones "graduate" to dangerous drug addiction.

More and more hazards of marijuana will undoubtedly be uncovered as scientific studies progress. Think how long it took us to learn the grim facts about tobacco!

herman

"Maybe I'd better get going soon."

youth clinic

Dear Rev. Cotter: I was wondering about my career. God is supposed to have it all planned out for me, but when will I know what's been planned? I'm as interested in being an astronomer as I am in being on the first women's international soccer team, or teaching deaf kids to speak. I'll do anything, but I was wondering when I'll find out? I'm 13, thanks for your time and I think it's great what you're doing.

Answer: Those who think God has everything planned out for them are simple souls who think God is some kind of Super Muppet-Master. What you do have is a genetic inheritance — for which thank God and your ancestors — that will determine whether some or all of soccer, astronomy and teaching will be within your power. You also have your parents, the school system, the government and the international economic system which will influence whether the capacities you have will have a chance at all. Some thanks is due to God for some of this, but also a lot of prayer to God to keep these largely unmanageable factors human. I think from the way you write that it's mostly thanks for your parents.

Finally, there is you, little you, the you inside yourself, the you who wants to know the will of God for herself. That is the most important factor of all, for that inner you and God have to work out together what, in view of the other two sets of factors, you are free to do and to do best. So you'll only find out God's plan for you when you realize that He wants to take you into planning partnership. Exciting and scary. Good luck.

Dear Dr. Powell: I am a 16-year-old girl in despair. I've had a few sexual relationships with three guys and now I believe I have venereal disease. I don't know where to go for help and I can't tell my parents. They'd kill me! I can't go to my doctor because she will tell my mother and I can't go to any hospital because of the same reason and also because I don't want to be examined by a male doctor.

Can you please tell me where I might go, to some clinic maybe, but where I will have a female doctor so that I can talk freely to her. This matter is very urgent.

Answer: If you think you have VD or are afraid you might have a sexually transmitted disease there is only one way to put your mind at ease. You must go to a clinic or to a doctor as soon as possible. No one will tell your parents because whatever information you give to the clinic staff or to a doctor is strictly confidential.

Some of the clinics have women physicians. You will have to ask the nurse on the Hotline which clinics have women doctors.

Dear Mr. Vichert: I am 15 years old and I have a real big problem. There are two girls in my school who always take the guys I like away from me. I think the reason the guys go is because I am a virgin. So the question is, should I put a little sex in my life? I believe in sex, but I'm afraid of getting caught. What should I do?

Answer: I believe that it is important for people to like us because they are interested in us as people, are excited by our personalitiesl and respect us for being caring people — people that can care for others as well as ourselves.

Caring for ourselves does not include doing things that could hurt us or make others think badly of us. If the other two girls are taking boys away from you only because they are willing to offer sex then you will need to answer to yourself some questions.

Do you want boys interested in you only for sex? Do you believe that that is all that you have to offer? Do you respect the other girls? Is sex something you use to get something, or is sex an expression of loving and caring for another person? I think thatsyou should be patient and wait for a boy who will like you as much as you like him. I think that you will feel badly about yourself if you end up believing that the only reason a boy likes you is because you have added sex to your life.

Dear Dr. Levine: I have a good friend who I think has a problem. It seems that when she is around good, longtime friends she acts herself; cheerful and helpful (although she always thinks she's right). Now comes the problem. When she is around people she has just met or known for a short time her personality totally changes. If she is around people that drink or take drugs she says and does things that imply that all she ever does is drink or take pot!

In reality she takes pot very rarely and when she does she acts high, but really isn't. However, when she is around people who don't drink or take drugs she acts like she hates booze and pot and has never touched it.

This has happened just since we all got into Grade 8. Now, going into Grade 9 she's still at it.

Because of what she's doing she has lost two really good friends. I want to help her before she loses me as a friend too. I would talk to her, but I don't think she realizes that she does it.

Answer: Let me make it clear that your friend would not be diagnosed by psychiatrists as having "multiple personalities" — a rather severe disorder. It sounds to me that she has a great need to be accepted and well-liked by the prevailing group. The problem with all of this, of course, is that her close friends never really know where she stands on anything.

Is she saying it (whatever it is) because she really means it, or is this what she thinks you want to hear? As a very important corollary to this, one can ask whether she can be trusted. If this becomes her dominant or only way of functioning, she won't know where she herself stands on any issues.

It's a paradox. Rather than attracting people to her, which is what she desperately wants, she will end up turning off those closest to her. Furthermore, this will have potentially damaging effect on her own self-esteem; she will not be too fond of herself.

Have you — as a close friend who really cares for her — tried talking to her in a manner that only close friends can manage? It might work wonders.

Young readers' questions on human relations and sex are answered by a panel including Marion Powell, physician; Graham Cotter, clergyman; Dr. Saul Levine, psychiatrist, and social worker Bruce Vichert.

Send questions to Youth Clinic, The Victoria Times, 2621 Douglas St., Victoria V8W 2N4. Readers wishing to talk with someone about their problems can call NEED at 386-6233.

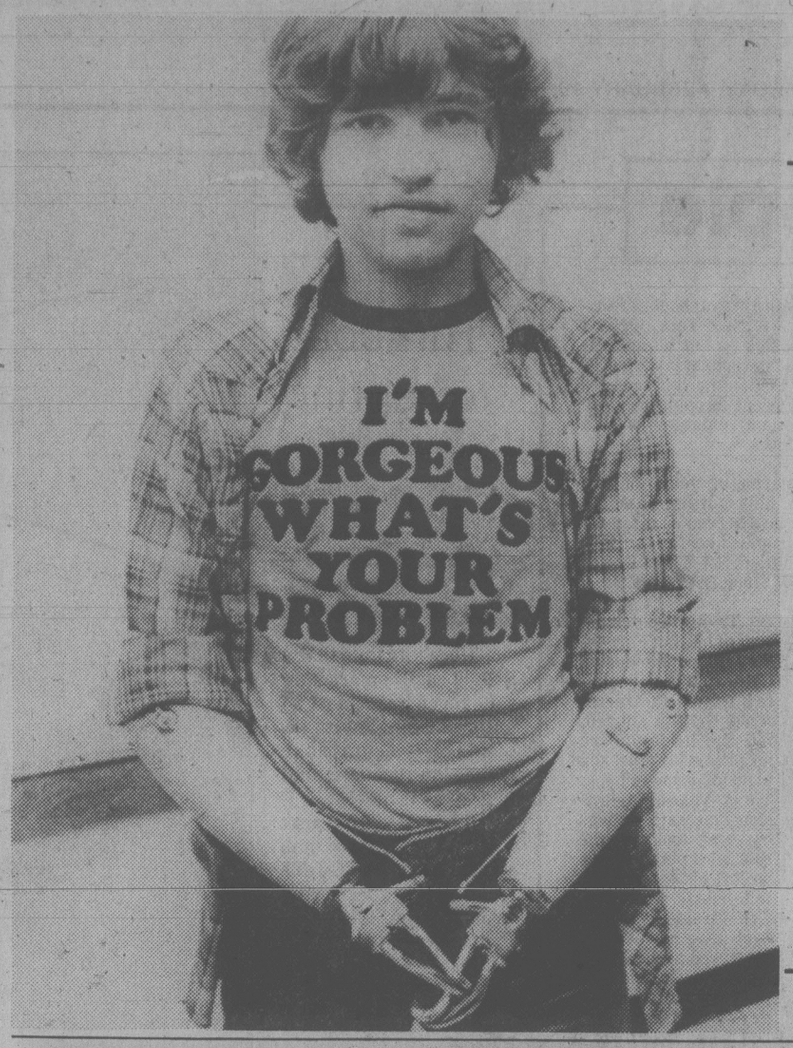

Shirt says it

Vaughan O'Keefe posed for this photograph wearing one of his favorite T-shirts.

The 15-year-old Toronto boy lost both arms and a leg in an accident on an Ontario Hydro tower.

He says his artificial limbs catch the attention of many people but the shirt helps convey his own attitude to his situation.

"I like T-shirts with saygns on them," he says. "This one in particular — it tells people how I feel and what I think."

Earn 12½% with a National Trust RRSP

New Fixed Term Deposit

With flexibility and high return, National's new Fixed Term Deposit gives you a lot of RRSP for your money. You choose the length of term – one, two, three, four, or five years. We guarantee the interest rate in effect at time of purchase for the term you choose (currently 12½% for one year). Ask us about the rates for other terms.

The interest is credited annually and then earns monthly compound interest in your plan, at a rate comparable to our highest savings rate.* *There's no fee whatsoever* and it's solidly backed by National Trust.

Take full advantage of your National Trust RRSP. Talk to us about a *preferred-rate* RRSP loan for this year's contribution.

Call our RRSP Information Centre at 388-5451 for all the facts.

National Trust SINCE 1898

A lot of RRSP for your money. National Trust. You can bank on us.

*Rate established monthly. Interest rate quoted subject to change without notice.

1280 Douglas Street • 2190 Oak Bay Avenue • Hillside Shopping Centre.

For the program that works...

COME IN TO WEIGHT LOSS CLINIC

SOUND WEIGHT LOSS METHODS
Our sound weight loss methods are designed to take weight off quickly and safely without dangerous drugs or shots, fad diets or boring exercises. Our unique stabilization and maintenance techniques will teach you how to keep weight off forever.

PROFESSIONAL STAFF
The staff at Weight Loss Clinic includes professional consultants and experienced nurses who understand your goals and use all their knowledge and experience to help you achieve them in private, one to one consultation visits.

FREE CONSULTATION
Come in to Weight Loss Clinic and learn more about us or call and arrange an appointment for your free weight loss consultation visit. There's no obligation. Call now!

WEIGHT LOSS CLINIC

COOK MEDICAL BLDG. 1175 COOK ST., #308 384-7177

Visa and Master Charge welcome 8 am to 7 pm Mon.-Fri.
©WEIGHT LOSS, INC. 1980

NO BULL SALE

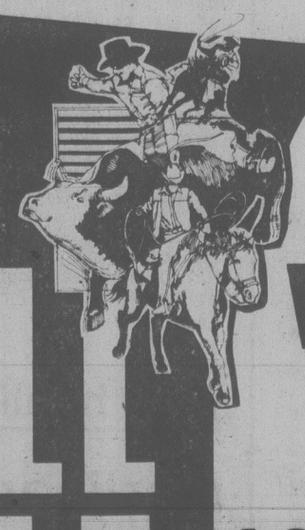

Glen Oak Ford

WESTERN DAYS

☆ CONTINUES TO FEB. 23 ☆

19 ONLY '80 MUSTANG 2-DRS.

YOUR CHOICE AT ONE PRICE $6098

GLENOAK FORD SALES are roping you [illegible] Celebrate Western Days. Draw Date: Saturday, February 23rd, 1980. Bring in this coupon to Glen Oak Ford Sales today and enter to win a ½ steer, or a hind or a front. This gives you 3 chances to WIN!
No Purchase Necessary

1060 YATES AT COOK
384-1144 (Call Collect) VICTORIA

NAME _____
ADDRESS _____
PHONE _____
OCCUPATION _____

2-19

Arlene McIntyre holds cloth photo of young Brenda Lee dancing with Elvis Presley

Photos on cloth idea from 1890s

CAMBRIDGE, Ont. (CP) — When Arlene McIntyre sets out to frame someone she does it with flair.

Instead of immortalizing people in the standard mediums of art, Mrs. McIntyre preserves her photographed subjects on cloth.

She read about the process of transferring photographs to cloth a few years ago in a photography book published in the 1890s. The idea intrigued her so much that she decided to try it.

She soon discovered, however, that the chemicals called for in the old book were obsolete, and Mrs. McIntyre spent the next year writing universities and photographic supply companies looking for information on new materials that would do the trick.

With no results from those sources, she was ready to abandon the project when an elderly photographer friend learned of her quest.

He not only provided her with information, but also with some of the chemicals she needed.

After some experimentation, she decided to enter a photographic quilt in the Canadian National Exhibition's centennial quilt contest in 1978.

Her entry, which won an honorable mention, contained 28 cloth pictures of the large Toronto fair, some dating back to the turn of the century. She found the pictures in a library book and she received the author's permission to reproduce them.

Mrs. McIntyre later received queries about the craft from people across Ontario and from Quebec.

She sent out samples and soon received orders from persons wanting specialty items or wanting to make their own quilts using cloth reproductions of their families.

One of the more interesting queries came last year after the McIntyre family had taken a vacation to Nashville, Tenn. Mrs. McIntyre, knowing that their host was a horse fancier, gave him a pillow with a horse's head reproduced on it.

A few weeks after returning home, she received a letter from the husband of singer Brenda Lee. He said he had seen the pillow and asked whether Mrs. McIntyre could make him a wall-hanging from a picture he had enclosed.

The picture was of Brenda Lee — then about eight years old — dancing with Elvis Presley. The look on the little girl's face was one of total adoration.

Mrs. McIntyre made the hanging — which now is displayed on the office wall of Miss Lee's manager-husband — and kept a copy of the picture as a memento.

Most of the cloth pictures she has made for people have been turned into quilts, wall-hangings and pillows. One man even got Mrs. McIntyre to reproduce a Playboy centrefold.

GOLD'S FABRICS
Sensibly Priced, Quality Fashions for Apparel and Home
Leap-year sale
50% off PATTERNS
Select from Simplicity, Butterick & McCall's
with this coupon and a fabric purchase.
Name
Street
City
State
Zip
Effective thru 2-23-80
GOLD'S FABRICS
Limit 2 per person
Spring into the 80's with Gold's fabric spectacular thru 2-23-80
"Seasonless" Dress Prints
Colorful dress and blouse prints for easy to sew timeless fashion. Polyester, cotton, rayon blends.
Golds' reg. low 3.27- 4.36 2.97 metre
Sew McCalls's #6570 for Spring!
Yarn Dyed
Shirtings
Classic shirtings for the entire family. 115 cm plaids, stripes.
Gold's reg. low 4.49 3.97 metre
Tee Knits
Popular 150 cm polyester cottons for colourful tee tops and dresses.
Gold's reg. low 5.49 4.88 metre
Pinwale
Corduroy
Plush corduroy for year-round sportswear separates! Colourful 114 cm. wide.
Gold's reg. low 4.91 3.97 metre
Hopscotch
Coordinates
Pucker prints for fashion, crafts, children's wear. 100 cm. wide.
Gold's reg. low 4.49 3.88 metre
Calico Prints
Popular for all ages! A fashion, craft and quilting favourite! 100% cotton. 115 cm.
Gold's reg. low 4.36 2.97 metre
Chambray Blues
A casual favourite for men and women alike! 115 cm polyester, cotton.
Gold's reg. low 3.99 2.97 metre
Designers' Collection
Introducing!
Galaxy Prints
Silk-like designer prints! 100% polyester 115 cm.
Gold's Special 7.99 metre
Shimmer Knits
Beautiful dobby polyester knits for year-round tops & dresses.
Gold's reg. low 3.80 metre
Paradise
Tropical Prints
Vibrant prints making fashion waves this spring. 100% cotton, 115 cm.
Gold's Super Value 7.64 metre
Printed
Crepe de Chine
Elegant for fashion blouses! 150 cm, 100% polyester.
Gold's reg. low 5.46 3.97 metre
GOLD'S FABRICS
VISA
master charge
1585 Hillside Ave.
OPEN MON.-FRI. 9:30-9:00
SATURDAY 9:30-6:00

EVAN-PICONE'S SUMMER LIGHTS
With a viewpoint on your world, the Bay presents Evan-Picone's linen look co-ordinates, in cool, crisp polyester/rayon. Our exclusive collection of neatly tailored jackets, skirts and pants is styled to carry you through seasons to come, with sophisticated looks for business and personal occasions. To add the finishing touch, soft, co-ordinating polyester blouses are also available. Sizes 4 to 16. Not all styles in all colors.
Shown here, just a few pieces from the Bay's Evan-Picone collection:
Cardigan neckline jacket $138
Straight slit skirt $63
Single breasted blazer $135
Pleat front skirt $65

the Bay
Evan-Picone Shop in the Mirror Room, Downtown Vancouver, (third), Park Royal, Victoria and Lougheed.
Show your Bay Shopping Card, Master Charge or Chargex/Visa.
Hudson's Bay Company

How Canadians voted in every federal riding

Continued from page 3

Argenteuil (L 16,154)
xRobert Gourd (L) 21,921
Benoit Parent (PC) 5,126
Ida Brown (NDP) 2,380
F. Yo Gourd (Rhino) 1,383
Maurice Marcoux (SC) 1,075
J. Cote (Marx-Len) 133

Beauce (SC 9,577)
Normand Lapointe (L) 21,815
xFabien Roy (SC) 18,838
Michel Brochu (PC) 830
G. Lambert (Rhino) 623
Luc Pepin (NDP) 387
Renaud Loubier (Ind) 276
C. Moreau (Marx-Len) 41

Beauharnois-Salaberry (L 18,588)
L. de O'H. Gingras (UP) 230
Camille Gibeault (PC) 5,647
xGerald Laniel (L) 27,596
Claudette Largess (SC) 1,026
Marc Laviolette (WCP) 391
L. Tansey (Marx-Len) 73
M. Wiltshire (NDP) 2,722

Bellechasse (SC 1,118)
Alain Garant (L) 20,723
xAndrien Lambert (SC) 15,077
Jean Deschenes (PC) 2,004
Andree Chabot (Rhino) 822
Napoleon Goupil (NDP) 724
France Theberge (UP) 186

Berthier-Maskinonge (L 9,730)
xAntonio Yanakis (L) 17,903
Robert de Cotret (PC) 15,128
C. Des Gagne (Rhino) 604
Camille Schmidt (SC) 471
France Guimond (UP) 142
G. Cardinal (Marx-Len) 128

Blainville-Deux-Montagnes (28,913)
xFrancis Fox (L) 35,726
Normand Labrie (NDP) 5,424
F. De Sales Robert (PC) 3,425
Carmen P. Houle (SC) 1,683
Philippe Granier (Rhino) 1,676
Pierre Desrosiers (UP) 213
Carolyn Zapf (Marx-Len) 108
Richard Kendall (Ltn) 96

Bonaventure-Iles-de-la-Madeleine (L 4,136)
xRemi Buiold (L) 19,094
Marie-Josee Pinard (PC) 5,082
John Foran (NDP) 1,555
L.-P. Leblanc (Rhino) 907
Gerard Bernard (SC) 542
Jacques Simard (Rhino) 386

Chambly (L 25,371)
265:266
xRaymond Dupont (L) 32,494
D. Vaillancourt (NDP) 4,713
Robert Daoust (PC) 4,546
Helene Michaud (Rhino) 1,708
J.R. Jourdenais (SC) 1,545
Suzanne Pelletier (UP) 242
G. Boutet (Marx-Len) 123

Champlain (L 11,815)
231:252
Jacques Aubert (UP) 227
Philippe Demers (PC) 4,115
L. Desrosiers (M-L) 776
Rene Matte (NDP) 8,330
xMichel Veillette (L) 24,095

Charlesbourg (L 30,335)
xPierre Bussieres (L) 42,541
E. Tremblay (NDP) 7,335
Henri Casault (PC) 4,137
D. Van Bernard (Rhino) 3,052
Claude L'Herault (SC) 2,254
Roch Gaudreau (UP) 474

Charlevoix (L 10,027)
260:261
xCharles Lapointe (L) 22,125
Jean-Pierre Dufour (PC) 5,680
Normand Laforce (NDP) 1,268
Angelo Emond (SC) 1,028
Guy Laliberte (Rhino) 944
Lise Brodeur (UP) 232

Chateauguay (L 21,576)
xIan Watson (L) 27,054
W.W. Evans (NDP) 4,155
Jean Dugre (PC) 3,280
P.-A. Boucher (SC) 1,188
J.-D. Paquette (UP) 571
Jane Woods (Marx-Len) 192

Chicoutimi (L 8,708)
203:205
xMarcel Dionne (L) 20,842
Rodrigue Begin (PC) 5,681
Marc St-Hilaire (NDP) 2,953
Hilaire Vezina (SC) 1,088
Carol Lavoie (UP) 429

Drummond (L 12,979)
xYvon Pinard (L) 26,081
Gilbert Lapointe (PC) 5,265
Andre Lefebvre (NDP) 2,305
Henri Farley (SC) 1,917
Gaetan Giroux (UP) 189
J.-P. Ginchereau (M.-L) 97

Gaspe (L 3,033)
182:183
xAlexandre Cyr (L) 17,730
Paul Arsenault (PC) 9,559
Yvon Pipon (NDP) 1,015
F. Mainville (Rhino) 796
Lucien Boulay (Ind) 252

Gatineau (L 28,028)
xRene Cousineau (L) 35,395
Renee P. Brisson (NDP) 4,750
Jean-Pierre Plouffe (PC) 3,132
Marcelle Cormier (SC) 985
F.R. Penzes (Rhino) 642
C. Dandenault (Marx-L) 92

Hull (L 23,238)
xGaston Isabelle (L) 28,040
Ronald Lefebvre (PC) 10,191
Michel Legere (NDP) 10,167
S. Dompierre (Rhino) 637
Marc Bonhomme (WCP) 181
P. Soubliere (Marx-L) 72

Joliette (PC 5,494)
xRoch LaSalle (PC) 22,095
Gilles Ratelle (L) 21,786
Jacques Trudeau (NDP) 2,291
Alfred Blouin (SC) 741
Mario Verrier (Marx-Len) 207

Jonquiere (L 14,373)
xGilles Marceau (L) 21,879
Jaques Hubert (NDP) 4,354
Marcel Mireault (PC) 1,401
Harold Levesque (SC) 1,324
Luc Trottier (UP) 385
John J. Walsh (Marx-Len) 125

Kamouraska-Riviere du-Loup (L 2,799)
xRosaire Gendron (L) 19,117
C.-E. Dionne (SC) 12,984
Yvon Dionne (PC) 1,514
Mario Bedard (UP) 400
A.-C. Lapierre (Rhino) 338
Raymond Guay (Rhino) 329

Labelle (L 23,034)
xMaurice Dupras (L) 30,130
Marcel Masse (PC) 10,040
Willie Kofman (NDP) 2,981
Gaston Collins (Rhino) 685
J.-M. Morin (Rhino) 588
R.A. Gagnon (Rhino) 353
S. Charbonneau (UP) 237
Marc Blouin (Marx-Len) 114
Louise Poisson (WCP) 114

Lac St-Jean (L 7,930)
Pierre Gimaiel (L) 21,128
Lucien Fortin (PC) 4,604
J.-D. Berube (NDP) 3,484
P.-H. Tremblay (SC) 2,783
B.L. Briand (Rhino) 1,145
Richard Fecteau (UP) 245

Langelier (L 21,183)
xJ. Gilles Lamontagne (L) 24,734
Jean Lefebvre (Rhino) 2,829
Edith Frankel (NDP) 2,751
Pierre Linteau (PC) 2,657
Andre Bergeron (SC) 1,199
Brigitte Fortier (UP) 244
J. Gouiet (Marx-Len) 122
Claude Demers (Comm) 67

Laprairie (L 32,834)
xPierre Deniger (L) 36,899
J.-C. Bohrer (NDP) 5,891
Therese L'Ecuyer (PC) 4,966
Jacques Ferron (Rhino) 1,890
Maurice Roy (SC) 953
D. Chamberlain (Ltn) 296
Christian Labelle (UP) 222
J. Ethier (Marx-Len) 88

Levis (L 20,350)
xRaynald Guay (L) 34,495
Daniel Vachon (NDP) 6,711
Roland Garneau (PC) 4,574
Jacques Audet (SC) 3,311
Gervais Richard (Rhino) 2,609
Yves Lavoie (UP) 251
R. Allard (Marx-Len) 130
Robert Nolet (WCP) 109

Longueuil (L 26,034)
xJacques Olivier (L) 31,930
J.-P. Vaillancourt (NDP) 5,995
H. Vaillancourt (PC) 3,309
J.-M. Brunet (Rhino) 2,561
J. Grandmaison (SC) 1,660
D.I. Cousineau (UP) 350
Alain Saulnier (WCP) 201
Walter L. Belyea (Ind) 160
Yves Boyer (Marx-Len) 88
Herve Fuyet (Comm) 73

Lotbiniere (SC 3,125)
Jean-Guy Dubois (L) 24,812
xRichard Janelle (PC) 9,141
Roland Beaulieu (SC) 3,719
J.-P. Lavigne (NDP) 3,040
Paul Regimbald (Rhino) 943
Michel Dumont (WCP) 197
Francois Laberge (UP) 94
N. Ethier (Marx-Len) 60

Louis-Hebert (L 28,611
276:329
xDennis Dawson (L) 28,000
Robert Caron (NDP) 6,320
Michel Doyon (PC) 4,805
F. Quellet (Rhino) 3,212
J.-P. Rheaume (SC) 1,153
L. Forgues (Marx-Len) 87
Henri Laberge (UP) 504

Manicouagan (L 13,150)
244:271
xAndre Maltais (L) 20,135
Jacques Blouin (PC) 4,404
Roger Muller (NDP) 2,068
Marcel Brin (SC) 1,216
Yves Truchon (Rhino) 790
Denis Bedard (Rhino) 687
L. Paradis (Marx-Len) 115

Matapedia-Matane (L 16,126)
xPierre De Bane (L) 21,020
Roland Paquin (PC) 3,067
Leonard Boulay (SC) 1,230
Michel Belair (Rhino) 888
Therese Beaulieu (NDP) 882

Megantic-Compton-Stanstead (L 10,262)
xClaude Tessier (L) 21,618
Fernand Grenier (PC) 10,366
Leonel Drouin (SC) 3,010
Keith H. Taylor (NDP) 1,783
D.G. Gosselin (Rhino) 971

Missisquoi (PC 1,815)
215:221
Andre Bachand (L) 19,665
xHeward Grafftey (PC) 15,154
G. Lef'vre-Brown (NDP) 1,515
Pierre Gingras (Rhino) 678
M. Portaria (Marx-Len) 86

Montmorency (L 18,403)
258:268
xLouis Duclos (L) 27,405
Georges Labrecque (PC) 4,196
Marcel Tremblay (NDP) 2,954
J. Theriault (Rhino) 1,821
Winifred Boulay (SC) 1,695
Carol St-Pierre (Ind) 555
Isabelle Giroux (UP) 336
Jean Bedard (Marx-Len) 140

Montreal Bourassa (L 24,751)
245:287
xCarlo Rossi (L) 25,342
R. Charters (NDP) 4,518
R.J. Rochon (PC) 2,488
Henriette Duval (UP) 723
P. Daumery (Marx-Len) 257

Montreal Dollard (L 37,086)
220:298
xLouis R. Desmarais (L) 28,143
Bruce Hunter (PC) 4,148
Pierre Bourgeois (NDP) 4,225
Monique Raiche (UP) 192
Hugh Rowe (Ltn) 128
P. Levesque (Marx-Len) 89

Montreal Duvernay (L 27,824)
xYves Demers (L) 35,085
John Shatilla (NDP) 5,090
Pierre Pelletier (PC) 3,640
P. Vaillancourt (Rhi) 1,929
Emilien Martel (SC) 1,565
R.-M. Lalande (UP) 213
S. Bourgeois (Marx-Len) 110
J. Grenier (Comm) 98

Montreal Gamelin (L 25,320)
259:263
xArthur Portelance (L) 28,735
M. Caron-Denis (NDP) 4,436
Marius Minier (PC) 3,178
P.E. Antonyszyn (Rhino) 1,622
Louis Lavoie (WCP) 204
Carmen Dion (UP) 191
Antony Saint-Onge (Ind) 111
Paul Menard (Marx-Len) 83
Rodolphe Ouellet (SC) 8

Montreal Hochelaga-Maisonneuve (L 17,290)
224:226
xSerge Joyal (L) 22,886
M.-A. Gag-Sirois (NDP) 3,125
Yves Bourget (PC) 2,359
Roger Hebert (SC) 1,975
Diane Gougeon (Rhino) 1,660
Robert Cote (WCP) 314
Jacques Beaudoin (Ind) 239
P. Chenier (Marx-Len) 162
Sylvain Morissette (UP) 100

Montreal Lachine (L 16,418)
243:252
xRod Blaker (L) 24,745
Peter Blaikie (PC) 12,438
Buff Norman (NDP) 3,430
J.-S. Baribeau (Rhino) 658
David Bonet (Ltn) 103
J. Letourneau (Marx-L) 41

Montreal LaSalle (L 31,891)
xJohn Campbell (L) 32,419
Gaston Cote (NDP) 5,259
J.M. Corvington (PC) 3,120
O. Gr.-Bergeron (UP) 501
C. Brunelle (Marx-Len) 254

Montreal Laurier (L 14,116)
171:173
xDavid Berger (L) 15,899
Sonia Cote (Rhino) 3,039
J.-P. Bourdouxhe (NDP) 2,191
Marc Legris (PC) 1,547
E.-L. Girard (SC) 526
L. Baillargeon (WCP) 342
Claire Durand (Comm) 105
Andre Frappier (Ind) 100
B. Deslieres (Marx-Len) 62
Lucien Tremblay (UP) 96

Montreal Laval (L 34,583)
xMarcel Roy (L) 20,934
L. Vaillancourt (NDP) 2,615
Jean-Louis Leger (PC) 1,878
Jean Bonnier (Rhino) 740
M. Piquette-Bedard (SC) 454
Lucie Poirier (UP) 111
P. Carbonneau (Marx-L) 81

Montreal Laval-des-Rapides (L 31,354)
xJeanne Sauve (L) 33,122
M. Vaillancourt (NDP) 4,671
Guy Villiard (PC) 3,019
Alain Bonnier (Rhino) 2,552
Jean-Luc Rouaides (SC) 902
Yves Henry (UP) 210
M. Belanger (Marx-Len) 93

Montreal Mercier (L 16,456)
xC. Hervieux-Payette (L) 27,428
Pierre Dube (NDP) 4,258
Jacques Coutu (PC) 3,161
Claude Belanger (SC) 1,891
Guy De Blois (Rhino) 1,767
Martine Godard (UP) 158
M. Claveau (Marx-Len) 141

Montreal Mount Royal (L 39,518)
xPierre E. Trudeau (L) 32,993
Harry Bloomfield (PC) 4,364
David C. Winch (NDP) 2,362
Michel Rivard (Rhino) 1,098
Gordon Edwards (Ind) 150
Eddie Paul (Ltn) 106
Liz Watkins (Marx-Len) 77

Montreal Notre-Dame-de-Grace (L 26,379)
xWarren Allmand (L) 27,697
Gordon S. Barker (PC) 5,659
Grendon Haines (NDP) 4,511
Cherubin Roy (Rhino) 908
R. Verrier (Marx-Len) 116

Montreal Outremont (L 24,598)
230:236
xMarc Lalonde (L) 22,460
Claire A. Brisson (NDP) 3,903
Diane Chevrette (PC) 2,270
P. Langlois (Rhino) 2,006
Danielle Trudel (WCP) 265
Jocelyne Rioux (Comm) 159
H.G. Grenier (Ind) 150
C. Picard-Desi'dins (UP) 123
R. Wallace (Marx-Len) 59

Montreal Papineau (L 19,580)
225:231
xAndre Ouellet (L) 21,858
J.-M. Dompierre (NDP) 2,724
Gerard Hogue (PC) 1,739
Louis Harvey (Rhino) 1,557
Albert Paiement (SC) 965
G. Cloutier (WCP) 239
Lucie Desrosiers (UP) 154
D. Ferland (Comm) 78
M. Gauthier (Marx-Len) 67

Montreal Rosemont (L 24,197)
xC.-A. Lachance (L) 25,912
Marcel Julien (NDP) 3,219
Leon Vellone (PC) 2,167
M.G. Tremblay (Rhino) 1,251
Yvette Gosselin (SC) 927
Rene Denis (Ind) 197
J. LaChapelle (WCP) 195
Monique Fournier (UP) 139
F. Tremblay (Marx-Len) 87

Montreal St. Denis (L 27,172)
xMarcel Prud'homme (L) 28,610
R. Beaudoin (NDP) 3,504
David M. Bernstein (PC) 2,309
Serge Rose (Rhino) 1,221
Richer Francoeur (SC) 836
P. Macrisopoulos (M-L) 174
Gilles Maille (UP) 159
Samuel Walsh (Comm) 159

Montreal St. Henri-Westmount (L 25,112)
xDonald Johnston (L) 24,742
Claude Dupras (PC) 6,583
C. de Mestral (NDP) 3,709
J.-G. [illegible] (Rhino) 1,279
Robert Champlin (Ltn) 206
B. Michaudville (WCP) 120
R. Couture (Marx-Len) 111

Montreal St. Jacques (L 16,816)
148:259
xJacques Guilbault (L) 9,646
Jean Chevirer (PC) 1,666
Roger Monette (NDP) 1,258
R. Tremblay (Rhino) 526
R. Lebreux (WCP) 137
Marc Krushelnyski (Ltn) 87
Huguette Godard (UP) 70
Daniel Pauquet (Comm) 59
A. August (Marx-Len) 43
Patricia Melivier (Ind) 26

Montreal St. Leonard-Anjou (L 40,480)
296:299
xMonique Begin (L) 41,553
Filippo Salvatore (NDP) 3,720
Pierre Gauthier (PC) 2,929
P. Cuzzo-Ceres (Rhino) 1,660
Gaetan Bernard (SC) 1,321
Nelson Bouchard (UP) 270
C. Com.-Laloux (M-L) 98

Montreal Ste. Marie (L 12,815)
227:252
xJ.-C. Malepart (L) 17,765
Andre Payette (PC) 3,186
J.-P. Juneau (NDP) 2,364
F. Favreau (Rhino) 1,209
Gaston Pleau (SC) 599
L. Rondeau (WCP) 265
A. Gagnon (Marx-Len) 117
Claude Cousineau (UP) 108

Montreal St. Michel (L 24,747)
184:229
xTherese Killens (L) 21,972
Frank Reiss (NDP) 2,895
Jean-Louis Pozza (PC) 1,690
Benoit Chaput (Rhino) 1,375
Charles E. Landry (SC) 837
B.L. Longpre (UP) 237
Luigi D'Alonzo (WCP) 146
V. Bronzati (Comm) 85
S. Tremblay (Marx-Len) 69

Montreal Vaudreuil (L 33,721)
326:330
xHarold Herbert (L) 38,201
Lorne Brown (NDP) 7,124
Thomas The (PC) 6,365
Guy Cousineau (UP) 496
Irena Bubniuk (Ltn) 472
M. Dufort (Marx-Len) 227

Montreal Verdun (L 25,270)
xRaymond Savard (L) 27,629
David Garon (NDP) 3,622
Jocelyn Giroux (PC) 3,483
R. Cawthorn (Rhino) 1,289
Lucien Marien (SC) 623
Jean-Claude Bonin (UP) 166
Mary Saul (Marx-Len) 78

Pontiac-Gatineau-Labelle (L 14,402)
244:253
xThomas Lefebvre (L) 28,004
Andre Benoit (PC) 5,226
J.-P. Paillet (NDP) 2,823
G. Beauregard (Rhino) 653
Vianney Lehouiller (UP) 305
A. Charette (Marx-Len) 180

Portneuf (L 16,967)
xRolland Dion (L) 25,434
Robert Ferland (NDP) 2,670
Christian Legare (PC) 2,580
Bernard Lapointe (SC) 2,073
J.C. Paquette (Rhino) 1,344
Richard Corbeil (UP) 162

Quebec East (L 20,587)
262:264
xGerard Duquet (L) 27,129
Maurice Vaney (NDP) 3,324
Guy Charest (PC) 2,564
Roland Savard (SC) 1,994
R. Pollender (Rhino) 1,859
Paul Fortier (UP) 189
Helene Jones (WCP) 111
J. Demers (Marx-Len) 108

Richelieu (L 14,006)
xJean-Louis Leduc (L) 28,976
Daniel Rock (PC) 8,175
Julian Heller (NDP) 3,105
Helene Moreau (Rhino) 1,231
J.-P. Cadorette (WCP) 266
Roland Cousineau (UP) 262
M. Bellavance (Marx-L) 123

Richmond (L 473)
201:202
xAlain Tardif (L) 21,715
Denis Beaudoin (PC) 8,302
Andre Cardinal (NDP) 1,598
S. Boissonneault (SC) 1,361
Denis Caron (Rhino) 907

Rimouski (SC 105)
Eva Lachance Cote (L) 21,627
xEudore Allard (SC) 10,787
Jacques Blanchard (PC) 4,245
Rene McDonald (NDP) 1,139
J. Saintonge (Rhino) 619
Regine Valois (WCP) 169
N. Fournier (Marx-Len) 92

Roberval (SC 1,905)
229:230
S. B'champ-Niquet (L) 17,778
xC.-A. Gauthier (SC) 14,853
C.-A. Simard (NDP) 576
Paul Desbien (PC) 506
Donald Simard (Rhino) 501

Shefford (L 13,720)
xJean Lapierre (L) 31,715
Denis Boisse (NDP) 3,728
Armand Russell (PC) 1,328
Andre Brazeau (Rhino) 1,301
G. Davignon (Marx-Len) 145

Sherbrooke (L 14,537)
xIrenee Pelletier (L) 27,224
Yves Dubois (NDP) 3,770
Michel Beaudin (PC) 3,641
Alphonse Ouellet (SC) 1,569
Fernand Bedard (Rhino) 905
Viens Nadeau (Rhino) 490
Maurice Grenier (Ind) 198
Gilles J. Marier (UP) 87
Yves Lawler (Comm) 80
L. Davignon (Marx-Len) 60

St. Hyacinthe (L 11,339)
241:254
xMarcel Ostiguy (L) 27,277
Marcel Danis (PC) 11,969
Diane Lemieux (NDP) 2,167
A. Chamberland (Rhino) 866
Sylvain Trudeau (Ind) 529
L.F. De Kinder (UP) 101
C. Dubois (Marx-Len) 61

St. Jean (L 20,221)
237:246
xPaul-Andre Masse (L) 22,015
Roger Roy (NDP) 5,028
J.-M. Bergeron (PC) 4,155
Jean-Luc Arene (Rhino) 961
Marcel Cote (SC) 897
M. Davignon (Marx-L) 129

St. Maurice (L 20,406)
xJean Chretien (L) 27,672
R.A. Charbonneau (PC) 2,501
N. Lafreniere (SC) 2,331
Edgar Paquette (NDP) 1,958
J.-F. de Vernal (Rhino) 1,229
Lionel Laporte (UP) 172
N. Beaudoin (Marx-Len) 98

Temiscamingue (L 852)
xHenri Tousignant (L) 22,158
Roger Bureau (SC) 8,797
Bernard Martel (PC) 1,913
Marc Lord (NDP) 1,603
M. Massiocotte (Rhino) 1,230
Reiean Fortier (UP) 524
Ted McLaren (WCP) 149
P.-J. Lafleur (Marx-Len) 96

Terrebonne (L 24,600)
315:318
xJ. Roland Comtois (L) 35,646
Gilles Bertrand (NDP) 6,632
Jacques Dupuis (PC) 4,721
Georgette Grenier (SC) 2,762
G. Drapeau (Rhino) 1,800
J. Coderre (Marx-Len) 127
Real Godin (UP) 180

Trois-Rivieres (L 15,361)
xClaude G. Lajoie (L) 23,267
Jean Methot (PC) 4,295
Denis Faubert (NDP) 3,806
R. Lajoie (Ind) 1,877
Rodolphe Lemieux (SC) 281
Guy Baillargeon (UP) 239
Lise Ethier (Marx-Len) 156

Vercheres (L 28,386)
xBernard Loiselle (L) 38,977
Chislaine Gagnon (NDP) 7,092
Armand Lefebvre (PC) 5,775
H. Mignault (Rhino) 3,049
Benoit Houle (SC) 1,538
M. Gamache (UP) 519
C. Robidoux (Marx-Len) 122

ONTARIO
(95 Members)

Algoma (L 4,288)
xMaurice Foster (L) 17,410
Jim Dinner (NDP) 11,294
Bernt Gilbertson (PC) 5,632
Leslie T. Reid (Ltn) 114
David Grey (Marx-Len) 47

Brampton-Georgetown (PC 8,772)
xJohn McDermid (PC) 25,243
Ross Milne (L) 24,876
David Moulton (NDP) 11,978
Joseph Yundt (Ltn) 201
J. Bridgewood (Comm) 64
Marsha Fine (Marx-Len) 40

Brant (NDP 5,486)
xDerek Blackburn (NDP) 19,304
Rick Sterne (PC) 14,659
Joe Brennan (L) 12,767
Winnifred Moyer (SC) 104
M. Randhawa (Marx-L) 45

Bra[illegible]ey (PC 6,905)
xGary M. Gurbin (PC) 18,263
Rodger Schwass (L) 15,682
M.A. Kennett (NDP) 4,375
Jim Turner (Ltn) 298

Burlington (PC 16,125)
xBill Kempling (PC) 27,116
Tom Sutherland (L) 17,019
Danny Dunleavy (NDP) 8,397
Bruno S. Oberski (Ltn) 341
C. Boylan (Marx-Len) 58

Cambridge (PC 5,252)
xChris Speyer (PC) 14,461
Mike Fernan (NDP) 11,381
David F. Charlton (L) 10,503
Reg Gervais (SC) 109
A. Di Carlo (Marx-Len) 80

Cochrane (L 1,819)
224:225
xKeith Penner (L) 15,053
Robert Fortin (NDP) 10,822
J. Elgin Turner (PC) 2,779
D. Stevens (Marx-Len) 121

Durham-Northumberland (PC 10,754)
215:216
xAllan Lawrence (PC) 17,126
E. Schamerhorn (L) 11,326
Fred McLaughlin (NDP) 9,304
Bob Marttila (Ltn) 367
R. Platt (Marx-Len) 16

Elgin (PC 11,908)
xJohn Wise (PC) 16,849
Gary Johnson (L) 12,410
Mary L. Weitzel (NDP) 4,511
R. Beland (Marx-Len) 56

Erie (PC 4,325)
xGirve Fretz (PC) 12,877
John M. Plyley (L) 12,374
Clarence Gibson (NDP) 6,864
B. Blashill (Marx-Len) 105

Essex-Kent (L 1,276)
xRobert Daudlin (L) 16,898
Hank VanderPol (PC) 9,930
David Wurfel (NDP) 5,090

Essex-Windsor (L 1,770)
xEugene Whelan (L) 24,645
Steven Langdon (NDP) 19,157
Kathy Flood (PC) 4,184
Peter Ewart (Marx-Len) 103

Glengarry-Prescott-Russell (L 16,994)
xDenis Ethier (L) 28,183
Gordon Johnson (PC) 8,107
Claude Dion (NDP) 4,705
G. O'Brien (Marx-Len) 88

Grey-Simcoe (PC 9,634)
xGus Mitges (PC) 16,488
Murray Betts (L) 12,554
Joan Stone (NDP) 6,236
Bill Shannon (Ltn) 397
Nancy Arnold (SC) 90

Guelph (PC 1,946)
Jim Schroder (L) 17,278
xAlbert Fish (PC) 16,544
Jim Finamore (NDP) 9,765
Steve Thorning (Rhino) 282
Brian Seymour (Ltn) 101
R. Cruise (Marx-Len) 52
A. Pickersgill (Comm) 46

Haldimand-Norfolk (PC 6,665)
xBud Bradley (PC) 18,551
Art Renn (L) 18,477
Norm Walpole (NDP) 6,946
Charley Harris (SC) 285

Halton (PC 11,681)
xOtto Jelinek (PC) 24,752
Bill Perras (L) 19,385
Doug Black (NDP) 8,460
Karen Selick (Ltn) 168
Robert Ritchie (Ind) 144
C. Shrybman (Marx-L) 18

Hamilton East (L 2,796)
xJohn Munro (L) 15,431
Don Gray (NDP) 12,627
Bill West (PC) 8,546
Robert Mann (Comm) 159
Chris Watson (WCP) 56
R. Gerstenberger (M-L) 47

Hamilton Mountain (PC 4,014)
279:290
Ian Deans (NDP) 16,877
xDuncan M. Beattie (PC) 15,485
Gus MacFarlane (L) 15,029
G. Kimmons (Marx-Len) 99
Liz Rowley (Comm) 58

Hamilton-Wentworth (PC 11,026)
xGeorge Scott (PC) 19,639
Bill Charlton (L) 14,136
David Hitchcock (NDP) 9,863
F. Pattison (Marx-Len) 48

Hamilton West (PC 5,802)
xLincoln Alexander (PC) 15,506
Stan M. Hudecki (L) 14,986
Miriam Simpson (NDP) 9,323
James Sabzali (Rhino) 308
A.P. Dalieet (Marx-L) 138

Hastings-Frontenac (PC 6,361)
xWm. Vankoughnet (PC) 14,186
Ronald Vastokas (L) 13,076
Kevin Arseneault (NDP) 5,965
Ross Baker (Ind) 342

Huron-Bruce (PC 9,304)
Murray Cardiff (PC) 16,523
Graeme Craig (L) 14,364
Tony McQuail (NDP) 3,864

Kenora-Rainy River (L 949)
xJohn M. Reid (L) 14,344
John Parry (NDP) 14,014
Dan Kotz (PC) 5,447
J. Sawanas (Marx-Len) 116

Kent (PC 6,294)
Maurice Bossy (L) 15,130
xBob Holmes (PC) 14,313
G. McDermott (NDP) 5,758

Kingston and The Islands (PC 6,411)
xFlora MacDonald (PC) 18,214
John Coleman (L) 17,051
Stephen Foster (NDP) 7,764
Edward Sharp (Rhino) 362

Kitchener (PC 6,330)
Peter Lang (L) 19,653
xJohn Reimer (PC) 18,077
James Herman (NDP) 11,541
Ron Bailey (Ltn) 311
Douglas Wright (Rhino) 290
Jeff Conway (Marx-Len) 54

Lambton-Middlesex (PC 3,435)
210:225
Ralph Ferguson (L) 15,628
xSid Fraleigh (PC) 14,457
Grant Reynolds (NDP) 4,145

Lanark-Renfrew-Carleton (PC 13,792)
xPaul Dick (PC) 20,484
Pat Carroll (L) 11,671
Gordon Gilhuly (NDP) 4,928
Stuart Neilson (Ind) 242

Leeds-Grenville (PC 12,330)
xTom Cossitt (PC) 19,799
Gerry McKee (L) 12,260
Mildred Smith (NDP) 6,600

Lincoln (PC 4,586)
Bryce Mackasey (L) 17,424
xKen Higson (PC) 16,695
Ken. I. Lee (NDP) 13,953
D. McLean (Marx-L) 134

London East (L 2,945)
xCharlie Turner (L) 17,562
Bob Howard (PC) 10,775
Rob Martin (NDP) 7,979
Marc Emery (Ltn) 194
C. Dagenais (Marx-Len) 32

London-Middlesex (PC 625)
Garnet Bloomfield (L) 15,674
Bill Frank (PC) 11,925
Bill Lloyd (NDP) 8,434
Robert Metz (Ltn) 156
S.M. Be[illegible]d (Marx-Len) 47

London West (L 512)
xJudd Buchanan (L) 27,058
Don McDougall (PC) 25,105
Paddy Musson (NDP) 8,792
S. Showers (Rhino) 225
Richard Keys (Ltn) 159
J. Stafford (Marx-Len) 41

Mississauga North (PC 3,650)
Douglas Fisher (L) 29,914
xAlex Jupp (PC) 25,753
W. George Ross (NDP) 11,712
Kenneth Willcox (Ltn) 307
B. Shpikula (Marx-Len) 73

Mississauga South (PC 8,092)
xDon Blenkarn (PC) 21,052
Paul Szabo (L) 20,423
Neil Davis (NDP) 8,758
Ian F. Darwin (Ltn) 398
Tom Smith (Ind) 102
Michael Charette (Ind) 77
T. Sullivan (Marx-Len) 28

Nepean-Carleton (PC 19,609)
xWalter Baker (PC) 31,495
Gord Hunter (L) 19,492
Alan White (NDP) 7,158
A. Cockerell (Rhino) 660

Niagara Falls (PC 1,371)
Al MacBain (L) 15,844
xJake Froese (PC) 14,309
John A. Dawson (NDP) 8,172
Bruce Arnold (SC) 219
D. Wiwcharyk (Marx-L) 58

Nickel Belt (NDP 1,973)
Judy Erola (L) 19,805
xJohn Rodriguez (NDP) 17,429
Dennis Tappenden (PC) 4,252
D. Starbuck (Marx-Len) 86

Nipissing (L 2,197)
xJean-Jacques Blais (L) 18,196
Art Peltomaa (NDP) 14,164
Marie Marchand (PC) 5,157

Northumberland (PC 12,336)
xGeorge Hees (PC) 18,196
Wilf Wilkinson (L) 14,164
Hugh Jenney (NDP) 5,157

Ontario (PC 6,853)
xScott Fennell (PC) 19,944
Doug Dickerson (L) 15,536
Geoff Rison (NDP) 12,820
J.-C. Stranart (Rhino) 314
Rolf H. Posma (Ltn) 212
D. Carrell (Marx-Len) 42

Oshawa (NDP 10,721)
xEd Broadbent (NDP) 26,683
Jim Souch (PC) 14,336
Elizabeth Gomes (L) 9,993
Dolores Keys (Ltn) 179
Russell Rak (Comm) 96
S. Rutchinski (Marx-L) 28

Ottawa-Carleton (L 7,214)
xJean-Luc Pepin (L) 37,006
Bert Lawrence (PC) 23,128
Don Francis (NDP) 8,007
Oli Cosgrove (Nat) 272

Ottawa Centre (L 1,030)
xJohn Evans (L) 21,732
Jean Pigott (PC) 17,249
John Smart (NDP) 7,566
D. Langille (Rhino) 358
Robin Mathews (Nat) 171
Marvin Glass (Comm) 116
John C. Turmel (Ind) 64
R. Collins (Marx-Len) 44
Iqbal Ben-Tahir (Ind) 36
Ernest Bouchard (Ind) 33

Ottawa-Vanier (L 18,833)
289:292
xJ.-R. Gauthier (L) 26,396
Moe Rover (PC) 7,103
Jim Stark (NDP) 5,561
Graham Ashby (Rhino) 509
Gail Dexter Lord (Nat) 161
S. LaFortune (Marx-L) 96

Ottawa West (PC 1,996)
Lloyd Francis (L) 22,370
xKen Binks (PC) 21,915
Abby Pollonetsky (NDP) 5,879
John A. Clark (Ind) 398

Oxford (PC 10,657)
xBruce Halliday (PC) 19,382
Ken Peers (L) 15,547
M. Lanaway (NDP) 6,885
Wayne Elliott (Ind) 311
L. Hannant (Marx-Len) 100

Parry Sound-Muskoka (PC 8,153)
Stan Darling (PC) 14,603
Ed Fisher (L) 12,200
Dennis Hay (NDP) 7,622

Perth (PC 9,764)
xBill Jarvis (PC) 15,206
Bob McTavish (L) 12,229
John Davies (NDP) 4,704
Salah Bachir (Marx-Len) 56

Peterborough (PC 3,907)
xBill Domm (PC) 19,623
Sylvia Sutherland (L) 17,260
Paul Rexe (NDP) 10,791
Sally Hayes (Ltn) 482
Mark Elson (Rhino) 245
Robert J. Norris (Ind) 70
R. Anthony (Marx-Len) 67

Prince Edward-Hastings (PC 8,694)
xJack Ellis (PC) 16,701
Ben Prinzen (L) 12,791
Donald Wilson (NDP) 6,900
Bill Hawthorne (Ind) 211

Renfrew-Nipissing-Pembroke (L 6,505)
xLeonard Hopkins (L) 20,528
Bob Amaron (PC) 12,969
Don Breault (NDP) 6,205

St. Catharines (PC 8,454)
xJoe Reid (PC) 18,695
David Wiebe (L) 16,915
Peter Elliott (NDP) 13,032
Fred Lake (Rhino) 227
Don Stewart (Comm) 76
V. Wiwcharyk (Marx-L) 32

Sarnia (PC 2,118)
Bud Cullen (L) 16,147
xBill Campbell (PC) 13,914
Wally Krawczyk (NDP) 9,797
P. Villamizar (Marx-L) 52

Sault Ste. Marie (NDP 515)
Ron Irwin (L) 15,449
xCyril Symes (NDP) 12,542
Penny Hanson (PC) 4,161
M. Taffarel (Marx-Len) 56

Simcoe North (PC 8,104)
xDoug G. Lewis (PC) 14,718
Allan Martin (L) 14,658
Fayne Bullen (NDP) 11,050

Simcoe South (PC 12,796)
xR. A. Stewart (PC) 19,836
Bruce Owen (L) 16,293
Paul Wessenger (NDP) 9,578

Stormont-Dundas (L 3,006)
xEd Lumley (L) 22,058
James C. Bredin (PC) 15,019
Maurice Labelle (NDP) 4,596

Sudbury (L 6,382)
Doug Frith (L) 20,682
Mort Paterson (NDP) 11,767
Murray Watts (PC) 4,365
R. Lalonde (Rhino) 278
D. Fleming (Marx-Len) 92
David de Launay (WCP) 84
Steve Amsel (Comm) 56

Thunder Bay-Atikokan (L 254)
xPaul McRae (L) 13,238
Iain Angus (NDP) 13,126
Ken Moffatt (PC) 7,285
Nora Ronis (Ltn) 88
D. Robinson (Marx-L) 35

Thunder Bay-Nipigon (L 4,386)
Jack Masters (L) 16,504
Bruce McKay (NDP) 13,033
Rene Larson (PC) 5,864
Walter Rogers (Comm) 109
D. Deveau (Marx-Len) 68

Timiskaming (NDP 695)
Bruce Lonsdale (L) 11,060
xArnold Peters (NDP) 10,639
Grant Sirola (PC) 4,888
C. Irons (Marx-Len) 93

Timmins-Chapleau (L 3,417)
xJ. Ray Chenier (L) 15,

serve 'em right serve 'em

SAFEWAY MEAT

BONELESS BEEF ROASTS

Bottom Round or Rump (1st, 2nd or Corner Cuts.)

$2.49

Canada Grade A lb. 2 ($5.48 kg)

TOP ROUND STEAK

"BONELESS BEEF"

$2.99

($6.59 kg) Canada Grade A lb.

Buy it "all" and SAVE

WHOLE BEEF

SIRLOIN TIP

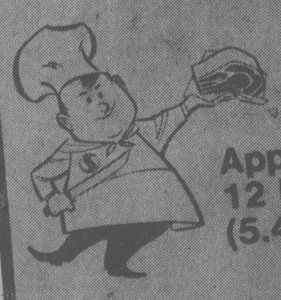

Approx. Weight 12 lb. (5.44 kg), ... lb. $2.49 ($5.48 kg)

WHOLE

PORK LOIN

$1.28

Approx. Weight 16 lb. (7.25 kg) ..... lb. ($2.82 kg)

BACON in the PIECE

Gainers Rindless ($2.84 kg) Cry-O-Vac Pieces ..... lb. $1.29

STEAK

Bottom Round Boneless Beef ($6.37 kg) Canada Grade A lb. $2.89

COTTAGE ROLLS

Maple Leaf ($4.16 kg) Cry-O-Vac halves lb. $1.89

SIDE BACON $1.49

Fletcher's Sliced. 500 g Package .....

NEW ZEALAND LAMB

Leg of Lamb Roast	Frozen. Whole or Butt Portion ($4.16 kg), ... lb.	$1.89
Shoulder of Lamb Roast	Frozen ($2.84 kg), ... lb.	$1.29

SLICED MEATS

Sliced Bologna	Safeway. 16-oz. pkg. or Fletcher's 500 g pkg.	$1.49
Mock Chicken Loaf	Sliced. Safeway 16-oz. pkg. or Fletcher's 500 g pkg.	$1.69

SAUSAGE

Skinless Sausage	Fletcher's Breakfast or Pork Frozen. 375 g Package	$1.09
Breakfast Sausage	Economy. Frozen 1-lb. (454 g) Package	$1.29

FROZEN FISH

Fish Cakes	Bulk. Frozen. ($1.74 kg), ... lb.	79¢
Fish Cakes	Bulk. Frozen 10-lb. (4.53 kg) Carton	$6.98

Prices Effective February 18 to 24 in Greater Victoria, Colwood and Sidney Safeway Stores.

Everything you want from a store

... and a little bit more.

SAFEWAY

CANADA SAFEWAY LIMITED

SAFEWAY

Everything you want

ASSORTED PEAS
Taste Tells Choice
14-fl.-oz. (398 ml) tin **29¢**

MACARONI DINNERS
With Cheese. Town House
7¼-oz. (206g) pkg.
4 for **$1.00**

CAKE MIXES
Duncan Hines Deluxe II or Country Recipe
Assorted Minimum 520 g box. Ea. **78¢**

QUAKER WEEK

For years People all over the world have celebrated Shrove Tuesday by eating the traditional Shrove Tuesday food = Pancakes. Let Quaker supply all your Shrove Tuesday grocery needs.

PANCAKE MIX **$1.79**
Aunt Jemima Regular or Buttermilk. 1.75g package

PANCAKE SYRUP **$1.59**
Aunt Jemima Regular or Butter, 750-ml container

Quaker Oats **$1.99**
Quick 2.25-kg package or Instant 2-kg package

Life Cereal **99¢**
Quaker. 15-oz. (425g) Package

Harvest Crunch Bars **$1.29**
Quaker. 200g Package

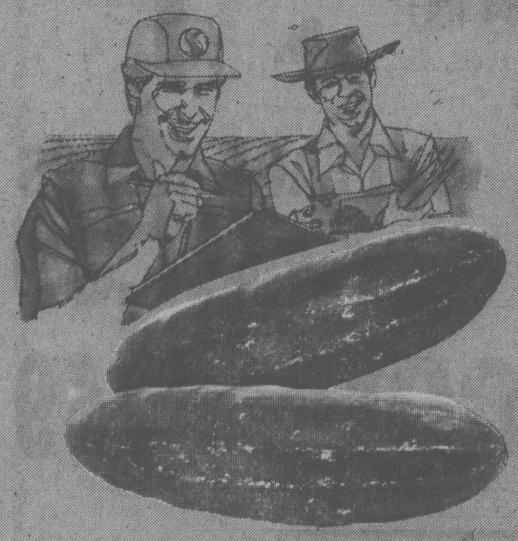

We go where the crop is picked...

for the pick of the crop!

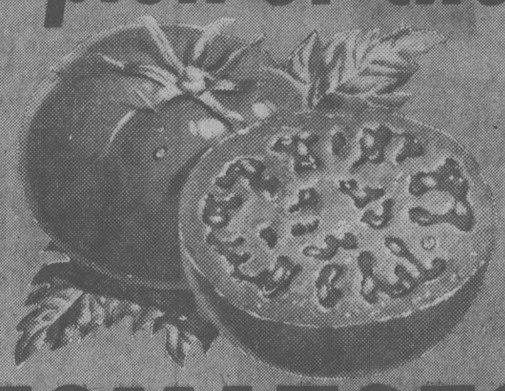

CUCUMBERS
Mexican Grown Super Select
lb. **39¢** (85¢ kg)

TOMATOES
Mexican Vineripe No. 1 Grade
Medium size lb. **35¢** (77¢ kg)

SERVING SUGGESTION

POTATOES
B.C. Grown GEM BAKER No. 1 Grade
10 lb. (4.54 kg) bag **99¢**

Large Lemons
California Fancy Size 115s ..... 4 for **59¢**

Delicious Apples
B.C. or Washington Golden, Extra Fancy (65¢ kg) ..... 3 lbs. **89¢**

Orange Juice
Southern Sun Unsweetened 32-fl.-oz. (909 ml) glass jar ..... **99¢**

Schefflera Plants
Australian 6-inch (15 cm) pot **$3.98**

START YOUR SEED INDOORS

Garden Seeds
Onderwater Assorted Flowers and Vegetables ..... 4 for **$1.00**

Potting Soil 10 kg bag **$1.99**

Supporting Canada's Olympic Teams
Buy your Olympic foods here
Look for this symbol
*Mark of Canadian Olympic Association

The Arts and Sciences Centre

Once you've been... you'll know better
Exhibition. Centennial Museum. Feb. 15-Mar. 19, 1980

from a store . . . and a little bit more

SAFEWAY

BATHROOM TISSUE

Delsey. Assorted Colour 2 Ply

4 roll pkg. $1.09

Grocery items you'll need

Beep Drink	Breakfast Drink 1 litre carton	2 for 89¢
Raisin Bread	Skylark. Sliced 16-oz. (454 g) loaf	65¢
Tetley Tea	Gourmet 40 g pkg.	$1.09
Shortening	Snowflake 2½-lb. (1.1 kg) Container	$2.15
Ice Cream	Snow Star Assorted Flavours	4 litre pail $2.99
Margarine	Blue Bonnet 3-lb. (1.36 kg) pkg.	$1.89

Check these items off your list

Pineapple Juice	Town House 48-fl.-oz. (1.36 l) tin	89¢
Sandwich Bars	Snow Star Frozen Treats 12 100 ml pkg.	$2.09
Instant Coffee	Maxwell house 10-oz. (283 g) jar	$6.69
Cookies	Dare. Party Pak or Cookie Jar 900 g Package	$2.49
Pepsi or Diet Pepsi	750 ml bottle (Plus deposit)	2 for 99¢
Facial Tissue	Kleenex Assorted Box of 200s	89¢

CORN FLAKES Kellogg's 675 g box $1.09

WHITE BREAD Or 60% Whole Wheat. Ovenjoy. 24-oz. (680 g) loaf ..... 59¢

WHITE TUNA Cloverleaf. Flaked. 6½-oz. (185 g) tin $1.65

YOGURT SHAKES Lucerne. 250 ml Containers ..... 4 for $1.00

CLAMATO JUICE Mott's. 48-fl-oz. (1.36 L) tin $1.59

DETERGENT Sunlight Laundry 2.4 kg box $3.49

INFLATION FIGHTERS

Peas and Carrots Scotch Buy. Frozen 2-lb. (907) bag ..... 95¢

Frozen Peas Scotch Buy. Frozen 2-lb. (907 g) bag ..... 85¢

Green Beans Cut Scotch Buy 14-fl.-oz. (398 ml) tin ..... 43¢

Peanut Butter Empress, Regular or Chunk, 1.5 kg tin $3.25

GREEN BEANS	Scotch Buy. Frozen Cut	2 lb. (907 g) bag $1.25	SLICED BEETS	Scotch Buy. 14-fl.-oz. (398 ml) tin	39¢
MIXED VEGETABLES	Scotch Buy. Frozen	2 lb. (907 g) bag 99¢	DRESSING FOR SALADS	Scotch Buy. 1 Litre Jar	$1.29
SPAGHETTI	Taste Tells. 14-fl.-oz. (398 ml) tin	2 for 79¢			
JELLY POWDERS	Erppress. Asst. Flavours, 3-oz. (85 g) Pkg.	5 for $1.00			

Raspberry Jam Scotch Buy 24-fl.-oz. (682 ml) tin $1.29

Spaghetti Scotch Buy 2 kg Box $1.75

Liquid Bleach Scotch Buy, 128-fl.-oz. (3.6 L) Jug $1.09

Fabric Softener White Magic 128-fl.-oz. (3.6 l) Jug $1.75

MACARONI	Scotch Buy. Ready Cut. 2 kg Box	$1.75	TEA BAGS	Scotch Buy, Package of 100s	$1.69
LONG GRAIN RICE	Town House. White	5 lb. bag $2.59	SHAMPOO	or Creme Rinses. Scotch Buy. Asst. 900-ml Cont.	99¢
DOG FOOD	Royal Pooch or Safeway Tasty Nuggets, 10 kg bag	$5.99			
BABY SHAMPOO	Truly Fine, 500 ml Bottle	99¢			

SHAMPOO Or Condition II Clairol Assorted 450 ml Containers $2.39

POP 'N YARN 6 skein Pkg. $5.89

Assorted Solid or Variegated colours (Min. 84 g) Skeins ..... ea. 99¢

LIGHT BULBS Shadow Ban 40/60/100 Watt Package of 2s ..... 99¢

Deodorant	Ultra Ban. Spray 150 ml or Roll on 50 ml Scented or Unscented	$1.49
Skin Cream	Noxzema 280 ml Container	$3.49
Cotton Swabs	Q-Tips Pkg. of 180s	99¢
Pampers	Disposable Diapers Overnight Pkg. of 12	$1.69
Dental Floss	Johnson. Assorted 50 yds. (46 m)	$1.28
Maxi Pads	Stayfree Package of 30s	$2.78
Shampoo	Head & Shoulders Lotion. 450 ml	$3.49
Windshield Washer	Sure Vision, 4 Litre Jug	$1.59
Slippers	Ladies' Assorted Colours and sizes, while stocks last	$2.99
Bath Towels	Cannon. Santa Cruz. Irregulars	$4.49

SAFEWAY film service

REPRINTS

*Available from Kodak, Fuji Safeway, Agfa colour negatives. (slides not included) 19¢

*all reprints in borderless matte finish. ..... ea.

SAFEWAY FILM PRICES

12 EXPOSURE roll	$3.47	20 EXPOSURE roll	$4.99
24 EXPOSURE roll	$5.89	36 EXPOSURE roll	$8.66

Prices Effective: February 18 to 24

In Greater Victoria, Colwood and Sidney Safeway Stores

We reserve the right to Limit Quantities. Sales in retail Quantities Only

SAFEWAY

CANADA SAFEWAY LIMITED

386-2121
Monday through Friday 8 a.m. to 6 p.m.
Saturday 8 a.m. to 5:30 p.m.

CLASSIFIED ADVERTISING

Vancouver Island's Largest Shopping Centre in Print

386-2121
Monday through Friday 8 a.m. to 6 p.m.
Saturday 8 a.m. to 5:30 p.m.

CLASSIFIED ADVERTISING RATES

All rates quoted are for insertion in both The Daily Colonist and Victoria Times.

SPECIAL PRIVATE PARTY WORD RATES

10 word minimum
1 or 2 days 15c per word per day
3 to 5 consecutive days 12c per word per day
6 consecutive days or more 10c per word per day

Real estate, mobile home, rental, clubs, organizations and business advertising does not qualify for these rates.

GENERAL WORD RATES

10 word minimum
1 or 2 days 19.75c per word per day
3 to 5 consecutive days 16.00c per word per day
6 or more consecutive days 13.75c per word per day

SEMI-DISPLAY LOCAL RATES

Any advertisement which varies from 6 pt. regular classified style shall be considered semi-display.

14 agate lines per column inch.
1 or 2 days 71.50c per agate line per day
3 to 5 consecutive days 64.50c per agate line per day
6 or more consecutive days 57.25c per agate line per day

NATIONAL AND OUT OF PROVINCE RATE

Regular Classified 22¢ per word. Semi-Display 85¢ per agate line. 14 agate lines per column inch.

BIRTH NOTICES

Up to 30 words $4.00
Each additional word 15c

DEATH NOTICES, MEMORIAL NOTICES AND CARDS OF THANKS

61.50c per count line per day
3 consecutive days 53.25c per count line per day

PRIVATE BOX NUMBERS $3.50

Private Victoria Press box numbers are for use only in conjunction with advertising published in the Victoria Times and The Daily Colonist.

Contract rates for local businesses available on request.

DUNCAN OFFICE

Advertising, Circulation, Editorial and General Information, 746-6181.
109 Ingram St. V9L 1N8

TERMS OF PUBLICATION

F.P. Newspapers Limited shall not be liable for non-insertion of any advertisement beyond the amount paid for such advertisement.

In the event of error occuring the liability of F.P. Newspapers Limited shall not exceed the charge for the space actually occupied by the item in question.

All claims of error in publication shall be made within 12 hours thereafter and if not made shall not be considered. No claim will be allowed for more than one incorrect insertion nor for errors not affecting the value of advertisement.

All estimates of cost are approximate. Advertisers will be charged with space actually used.

All advertising copy will be subject to the approval of the Victoria Press, who reserve the right in its sole discretion to classify, reject or insert copy furnished.

All advertisements must comply with the British Columbia Human Rights Act. This act states no advertisement may state or imply a preference, limitation or specification on the basis of an applicant's race, religion, colour, marital status, ancestry, place of origin, age; or sex (unless the matter relates to the maintenance of public decency AND prior approval has been obtained through the Human Rights Branch).

While every endeavor will be made to forward replies to box numbers to the advertiser as soon as possible, we accept no liability in respect of loss or damage alleged to arise through either failure or delay in forwarding such replies, however caused, whether by negligence or otherwise.

NOTICE OF COPYRIGHT

Full complete and sole copyright in any advertisement produced by F.P. Newspapers Limited is vested in and belongs to F.P. Newspapers Limited, provided, however, that copyright IN THAT PART AND THAT PART ONLY of any such advertisement consisting of illustrations, borders, signatures or similar components which is, or are, supplied to Victoria press by the advertiser in the form of reproduction proofs, veloxs, engravings, etc., and incorporated in said advertisement shall remain in and belong to the advertiser.

CIRCULATION INFORMATION

The Daily Colonist 383-4111
Victoria Times 382-3131

Wherever carrier service is maintained, $4.50 per month.
By mail — Vancouver Island and Gulf Islands, $7.00 per month, $20.00 per 3 months, $40.00 per 6 months, $80.00 per year. Rest of Canada, $8.00 per month, $22.50 per 3 months, $45.00 per 6 months, $90.00 per year.
Outside Canada, $20.00 per month, $240 per year.

BY MAIL
Saturday Times Only
Sunday Colonist Only
Canada 60 cents per copy, $30.00 per year.
Outside Canada, $1.10 per copy, $55.00 per year.

The Daily Colonist Second Class mail registration No. 0516.
Victoria Times Second Class mail registration No. 0625.

ISLAND REPRESENTATIVES

Duncan, Chemainus—Mr. HILTON HOLT 746-6181
Nanaimo 758-9633
Lake Cowichan 749-6206
Port Alberni—Mr. Fred Suhr 723-8312

CLASSIFICATION INDEX

VITAL STATISTICS
1 Births
8 Cards of Thanks
308 Cards of Thanks
305 Deaths and Funerals
312 Florists
310 Funeral Directors
309 In Memoriams
313 Miscellaneous
311 Monuments

NOTICES
14 Announcements
16 Catering, Banquets and Reception Rooms
15 Coming Events and Meetings
20 Lost and Found
18 Places to Visit

EMPLOYMENT
28 Employment Service
21 Help Wanted — General
22 Office Help
26 Part Time — Temporary Help
24 Sales Persons and Agents
30 Situations Wanted
23 Skilled Trades
25 Teachers

BUSINESS SERVICES
36 Services Directory

PERSONAL SERVICES
33 Bands, Musicians and Orchestras
40 Business Personals
43 Dancing
42 Education
41 Legal Services
71 Music Teachers
39 Personals
34 Pre-Recorded Music
32 Trade Schools
38 Travel

MERCHANDISING
83 Aircraft
117 Antiques and Arts
78 Bicycles
80 Boats and Marine
65 Building Supplies
93 Cameras, Supplies and Photo Finishing
127 Chicks, Poultry, Hatching Eggs, Supplies
101 Children's Miscellaneous
116 Coins and Stamps
135 Farm Implements
60 Fuel
97 Furniture
105 Garage Sales
120 Garden Supplies
99 Groceries, Meats and Produce
95 Heating & Fireplaces
130 Heavy Equipment and Machinery
128 Livestock, Supplies and Events
96 Major Appliances
100 Miscellaneous for Sale
103 Miscellaneous Wanted
109 Miscellaneous to Rent
77 Motorcycles
70 Musical Instruments
125 Pets and Supplies
92 Sporting Goods
81 Sailboats
94 Store and Office Furniture and Equipment
115 Swaps
63 Timber
98 TV, Stereo, Radio Sales and Service
112 Wanted to Rent, Miscellaneous

AUTOMOTIVE
155 Automobile Financing and Insurance
164 Auto Body and Painting
168 Campers, Trailers and Motor Homes
166 Cars and Trucks Wanted
150 Cars for Sale
148 Lease Vehicles
149 New Car Directory
160 Parts, Accessories and Service
151 Sports, Import Cars
158 Tires
154 Trucks, Buses and Vans
156 U-Drive and Auto Washing

ACCOMMODATION
185 Convalescent and Rest Homes
175 Hotels
178 Summer Homes, Cottages and Resorts
181 Tourist Accommodation

RENTAL
201 Apartments to Rent, Furnished
200 Apartments to Rent, Unfurnished
203 Apartments Wanted
206 Duplexes to Rent
207 Duplexes Wanted to Rent
202 Furniture to Rent
215 Halls, Warehouses, Stores and Offices to Rent
197 Housekeeping Rooms to Rent
199 Housekeeping Rooms Wanted
211 Houses to Rent, Furnished
210 Houses to Rent, Unfurnished
212 Houses Wanted to Rent
205 Rental Agencies
190 Room and Board
191 Room and Board Wanted
193 Rooms to Rent
194 Rooms Wanted
204 Shared Accommodations

FINANCIAL
155 Automobile Financing and Insurance
233 Mortgage Loans and Insurance
234 Mortgages for Sale
230 Personal Loans and Insurance
235 Wanted to Borrow

REAL ESTATE
280 Acreage for Sale and Wanted
240 Business Opportunities
241 Business Opportunities Wanted
247 Commercial or Industrial Properties
258 Condominiums
253 Country Homes and Properties
270 Exchange Real Estate
290 Farms for Sale and Wanted
263 Garages for Sale, Rent, Wanted
293 Gulf Island Properties
250 Houses for Sale
265 Houses Wanted to Buy
295 Listings Cancelled
268 Listings Wanted
271 Lots for Sale
294 Mainland and Out-of-Province Properties
169 Mobile Homes and Parks
273 Property for Sale
274 Property Wanted
244 Revenue Property
245 Revenue Properties Wanted
259 Townhouses
285 Up-Island Properties
256 Waterfront Properties

1 BIRTHS

FILAN — Bruce and Kit are pleased to announce the birth of Kurt Timothy, weighing 9 lbs., (4070 Gms.) on February 8, 1980, at Victoria General Hospital. — Special thanks to Dr. Mark Fisher, Prevost and the superb nursing staff.

FRASER — Born to Bill and Brenda, a girl, Carolyn Elizabeth, 7 lbs. 11 ozs., on February 7, 1980. Thanks to Dr. R. N. Young and maternity staff at Royal Jubilee Hospital.

HUDDLESTON — Born to Bob and Joan (nee Kelway) at Victoria General, a beautiful little girl, Jessica Lynn, 9lbs. 10ozs, on February 12/1980. Very special thanks to Dr. H. Heimlich and Dr. M. Morrison.

LOMAS - To Dan and Debbie, Ste. 101-900 Berkley Road, North Vancouver, on February 15, 1980, a son, Aaron Godfrey Fraser, 6 lbs. 12 ozs.

MASINI — Barb and Phil are grateful for a brother for Peter. Peter's grateful too— but confused. Brian Philip was born February 13/1980, and weighed 8lbs. 14ozs. Thanks again to Dr. Arnup and Royal Jubilee staff.

14 ANNOUNCEMENTS

SAFETY AT SEA COURSE

A 5 day training programme, 8:30am to 4pm, for commercial seafarers, will be held at Camosun College, Nautical Training centre, Victoria, Feb 25-29. Subjects covered are: care launching and operation of life rafts; survival suits and survival in cold water; safety-oriented First Aid (St. John S.O.F.A Course); fire prevention and fire extinguishing with hand extinguishers and spray nozzle; search and rescue; how to get help and how to give help; stability in small vessels; aids to navigation and other services available. Fee: $25. Persons attending the complete course will be issued a Transport Canada Certificate of Attendance at the Marine Emergency Duties 1 Course. Inquiries should be made to: Camosun College, Trades Training Division, Mrs Carol Holroyd. 479-7141.

ATTENTION ANIMAL lovers: we need good resaleable articles for a Spring Sale on behalf of the Good Shepherd Animal Shelter. Please call Rita, 477-5242, or Elly, 656-3822, or 656-7603.

CENTRAL STUDIO OF SPEECH & EXPRESSION
Speak it, spell it and tell it with sound and sense. Also effective and corrective speech. Phone 388-7190, 8-10am or 5-7pm.

MEETING-NEW MONTESsori pre-school and elementary. Metropolitan United, Christian Education Center, February 21st, 7:15. All welcome.

15 COMING EVENTS AND MEETINGS

ATHLETICS
BINGO
WEDNESDAY
GARTH HOMER
Achievement Centre
813 Darwin
Entrance off Vernon Ave.
No Game Less Than
$25
10th GAME
$100
20th GAME
$200
OVER $1400
In Prizes Last Week
Early Birds 6:45 pm
No. 930 Douglas. Bus stops at rear entrance on Vernon Ave. Extra parking in Saanich municipal parking lot one block away.

PARISH BINGO
EVERY TUESDAY
798 Goldstream
NO GAME LESS THAN $20
5 EARLY BIRD GAMES AT 7:00.
20 Regular Games
10th and 20th game, $50
Final Game Special
BONANZA GAME
Minimum Prize $125

BASEBALL BINGO
Every Tuesday
Red Barn
Lambrick Park
Off Feltham Rd
Early Bird 6:45 pm.
Regular Games 7:15 P.M.
5 Extra Games
Bonus Games

Victoria Native Friendship Centre
BINGO
Every Tuesday
Early Birds 6:45
ESQUIMALT LEGION
Everyone welcome
Door prizes

FLEA MARKET
Sanscha Hall - Sidney, Pat Bay Hwy and Beacon Ave. Every Sunday commencing October 7, 9am-4pm. Items new & used - old & modern. Interest for all. Snack Bar. Admission: 25¢. Reservations: 656-3082.

MOVING. OPEN HOUSE FOR Tri-Chem Hand Embroidery. Going at cost prices. Also will send for anything in the 1980 catalogue at 15% off during the Open house. 512 Cecelia Rd. off Jutland, 384-4218.

WIEN AND CHEESE SOCIAL. Ukranian Cultural Center. February 23rd. Tickets 477-9880, 658-8545.

15 COMING EVENTS AND MEETINGS

SINGLES CLUBS OF VICTORIA
For up to date information on all dances, call 592-1335 or 24 hr recorded message at 383-9626.

BINGO, WED. AFTERNOON 1:30 pm, OAP Hall, 1600 Government Street.

16 CATERING, BANQUETS and RECEPTION RMS

GEORGE'S BAVARIAN BANQUET FACILITIES
1021 Pandora 383-7121
INTERNATIONAL CUISINE
3 DINING ROOMS AVAILABLE
SMALL OR LARGE PARTIES
Up to 150 Seating Capacity
ENTERTAINMENT AVAILABLE ON REQUEST

CROWN'S FOOD & BAR, CAtering for all occasions at any location. Varied menus, reasonable prices. 383-5622.

20 LOST and FOUND

LOST: LANGFORD AREA, black and white large fluffy male cat, 1 yr. old, answers to the name Beau. Very friendly and affectionate and playful. Badly missed. Reward offered. 478-6691 evenings or 477-7291, 9-5.

LOST: BLACK LAB CROSS, circle tail with white, large scar on left side, 11 months, female, answers to "Sally", lost in Fernwood-Pandora area. Reward. 386-6017 after 5.

REWARD FOR INFORMAtion leading to return of brown and white Indian sweater, lost from Strathcona Hotel, Saturday, February 16. Call 382-1218, after 5.

LOST: SMALL GOLD BROOCH with garnets, great sentimental value. Reward to pin value. Simpson Sears, Bay, White Spot. 598-3869

MISSING SINCE FEBRUARY 13th, Rutledge-Tolmie area, young female calico cat, answers to "Cleo". Reward. 385-5226.

LOST: SILVER HEART shaped locket in parking lot, Fisgard and Wharf area. Vanessa, 387-1931 days. 386-7567 nights.

LOST: 2 WEEKS AGO HUMPback Rd. area, 1 year old Shepherd Lab. Answers to Oggy. 595-1604 or 381-5853.

LOST: FEB. 10TH ESQUIMALT and Maitland black, neutered, male cat. 2½ years, answers to Mephisto. 382-0558 after 5.

LOST: MALE, 6 MONTH OLD Gold and White Lab/Samoyed cross. Answers to Smokey. 592-6879 Reward.

CHOCOLATE POINT SIAmese, answers to "Rochester". Lost near Cowichan District Hospital. 112-746-7930 Reward

LOST: LONG BLACK (JET) drop earring, Saturday evening, Oak Bay Marina Dining Room area. 592-1065.

LOST: 50 YEAR ROUND GOLD charter pin with white rose in centre. Reward. 598-7897, 598-7982.

LOST: WHITE PART SIAMESE male cat. Needs eye treatment. Vicinity of Long Acre and Columbia Dr. 477-7840.

LOST-FROM FRONT OF Woolco orange and chrome 3 speed bike, reward. 479-6950.

LOST: FERNWOOD AREA, 10 month male black and white cat. Black flea collar. 595-4255

LOST-WHITE MALE COCKApoo, Colwood school vicinity, 478-4798

LOST: ORANGE MALE TOM, 8 months, Brentwood Bay, reward. 652-9947 days.

LOST: PAIR OF GLASS WITHout case. Saturday, vicinity of Oak Bay Ave. 592-9548.

FOUND: ON ADMIRALS RD. perscription glasses. Phone 388-4434 ask for Mr. Taylor.

LOST: IN THE SURFSIDE parking lot, grey downe coat. 384-1095

LOST APOLLO CAPRI 10-speed, reward. 384-6993.

21 HELP WANTED GENERAL

British Columbia Forest Products Limited

Mackenzie Division requires

Protection Officers

Immediate openings are available to applicants who have a valid Workers' Compensation Board Industrial First Aid Certificate. Previous fire fighting, police experience or armed services training are desirable additional qualifications.

BCFP's Mackenzie division is located 120 miles north of Prince George. Good educational, commercial and recreational facilities are established. Both summer and winter sporting activities are readily available in the surrounding area. Modern housing is also available.

Written applications outlining training and work experience should be directed to:

Assistant Employment Supervisor
British Columbia Forest Products Limited
Box 310
Mackenzie, B.C. V0J 2C0
Call collect to: 997-3989

EXPERIENCED JANITORess/Janitor for light duty Janitorial, part time evenings, Monday to Friday. Must be bondable and able to work with minimum supervision. Apply to P. O. Box 517, Victoria, B.C.

MARRIED COUPLE PREFERred, [illegible] resident managers for 54 unit townhouse project. Nanaimo. Written application with work experience, references, etc., to Victoria Press Box 822.

21 HELP WANTED GENERAL

John Deere Industrial Equipment Dealer
HELP WANTED TO FILL TWO VACANT POSITIONS AT COAST TRACTOR AND EQUIPMENT

Service Manager for NANAIMO branch to supervise 12 to 15 mechanics. Must be a qualified journeyman heavy-duty mechanic with considerable previous experience as service manager. Wages negotiable, advancement possible. Apply in person SOUTH ISLAND HIGHWAY 754-7735.

FOR VICTORIA BRANCH COAST TRACTOR AND EQUIPMENT
A working foreman is required to supervise one or two other mechanics at brand new building in central Saanich area. Must be a qualified journeyman mechanic with previous supervisory experience. Union rates plus lead hand differential plus benefits. Apply in person to COAST TRACTOR AND EQUIPMENT, South Island Highway Nanaimo, 754-7735.

STUDENTS
Do you want challenging part-time and holiday employment that does not interfere with school, yet provides summer employment? 5 (BC) Field Battery can provide this rewarding employment. Phone 388-3562 or apply in person to room 213 at Bay Street Armouries Tues. or Thurs. evenings 7:45 to 9:30. Vacancies exist in the Unit Band for players of all band instruments (woodwinds in demand) at a secondary level. (Under 16 Cadet Training available. Come to room 208 Wed. and Fri. evenings 7:30-9:30.)

HAPPINESS IS TRAVELLING AND MEETING PEOPLE
Large Canadian firm has two openings for two attractive trainees.
QUALIFICATIONS
1. Ambitious
2. Free to travel
3. Able to start immediately
Full training, free transportation and guaranteed salary.
For interview call:
April Tadychuk
386-2421
Tues. Wed. Thurs.
Between 7pm-9pm.

WE CHALLENGE YOU TO ANswer this advertisement. If you are accepted you will receive exciting part-time and holiday employment, military trades training and challenging opportunities to train in Canada, the USA and overseas. Interested? Contact 5 (BC) Field Battery RCA by either phoning 388-3562 or apply in person to room 213, Bay Street Armouries Tues. and Thurs. evenings, 7:45 to 9:30. (Under 16, Cadet training available, come to Room 208 Wed. and Fri. evenings, 7:30 to 9:30).

WALLSTROM'S THE CLOG FACTORY
Requires full time sales clerk (to become manager) for a new store to be located at Market Square Victoria.
We offer a fixed salary plus bonus and a shared extensive insurance program after 3 months of full time employment. Please send resume to: Jan Wallstrom Co. Ltd. #3-342 East Esplanade, North Vancouver B.C. V7L 1A4.

THE VICTORIA CANADA Farm Labour Pool is now registering applicants for the coming season. People seeking employment in greenhouses, vegetable farms, dairies, poultry, nurseries and landscaping should register in person at our office. Persons registered at our office prior to Dec. 1, 1979 should contact this office and make sure their file is correct. Apply to 205-3400 Douglas St. Victoria, B.C. 382-4274.

GENERAL SALES MANAGER
Prefer mature person with past personnel management. At least 20 years marine sales experience, knowledge of all power boat lines. Send resume only to Deep Cove Marina & Yacht Sales Ltd, 10992 Madrona Dr, R.R. 1, Sidney, B.C. V8L 3R9.

DAILY COLONIST REQUIRES carrier for newspaper route in the EAST SOOKE area. There are approx. 72 customers delivered which earns approx. $200. per month. It takes about 1½ hour delivery time as deliveries are made in newspaper receptacle by the road. For more information please contact MR. R.MACKLEY, 383-4111 local 164 or leave a message.

PART-TIME SUPERVISION required for early morning, leaving the rest of the day free for other activities.
Duties include assisting District Manager with all aspects of Newspaper distribution, (Sales and Service) would suit adult/senior student. Car would be an asset.
Contact Mr. C. Carolan or Mr. H. Faerber, 383-4111

MARINA CARETAKERS GULF ISLANDS
Couple or single person preferred. Must be good at general repairs and dock maintenance. Accomodation provided. Phone Vancouver 689-9545 evenings 6-8pm., or write Victoria Press, Box 834.

BANDSMEN — NEED A JOB
5th (BC) Field Battery Band has vacancies. Monthly pay. Instruments and uniforms supplied. Must be Canadian citizen, physically fit and 17 to 39 years old. Full summer employment if desired. Phone 384-2912 room 213 Bay Street Armoury.

GREAT OPPORTUNITY
Earn $150-$250 a month for 1-1½ hrs. morning delivery of Colonist newspaper in Oak Bay area. Apartment residential routes available. For more information contact Mr. Carolan at Colonist Circulation Dept. Phone 383-4111.

MATURE DEPENDABLE, bondable couple required for a no pet, adult apartment. Prime location. Duties include office and maintenance. Must be capable of all minor repairs and related duties and maintain good public relations. Reply to Victoria Press Box 813

LOCAL VICTORIA FIRM REquires person to train under apprenticeship (5 yr. program) in buffing, plating & manufacturing. Previous vocational or metal working experience an asset. Reply in writing stating age, education, etc. to Victoria Press Box 828.

WANTED
Person for office-manager position for our accounting/bookkeeping area. Must have at least 3-4 years schooling in current C.G.A techniques. Salary $1200 + per month, full benefits. Please send resume to PO Box 7032 Postal Station D.

RELIEF HELP REQUIRED, who are able to provide paid weekend care in your own home for a 9 year old autistic, self-abusive boy. He is presently in a special foster home. Training available but experience preferred. Please call A. Pearce, 598-5121 Mon.-Fri. 9AM - 4PM.

EXPERIENCED MECHANIC for Cal Van Auto Supply and Repair Centre, permanent position. Should be experienced in performance tuning and all aspects of automotive service. Apply in person to Service Manager.

PART-TIME PERSON FRIDAY required by doctors clinic. Must be willing to work flexible, on call half days. Reply Victoria Press Box 839.

21 HELP WANTED GENERAL

UNIVERSITY OF VICTORIA
School of Social Work requires
PROJECT DIRECTOR NATIVE INDIAN SOCIAL WORK EDUCATION PROJECT

Responsibilities: To collect data on the number of educational and social service programmes for training; to inquire into the viability of these programmes and to begin the task of planning for new educational programmes for Indians.

Qualifications: Native Social Worker with MSW degree preferred. Knowledge of the educational and social welfare systems in B.C. Skill in collecting and organizing data, in planning and report writing required. Candidates with experience in similar projects preferred.

Salary: Commensurate with qualifications and experience. This project has been funded by the Canadian Donner Foundation for one year. Second year funding is possible depending on need and developments during the first year.

Apply to: Brian Wharf, Director, School of Social Work, University of Victoria, P.O. Box 1700, Victoria, B.C. V8W 2Y2.

Deadline for applications: March 1, 1980.

LIGHT DUTY CLEANER
for the
DEPARTMENT OF RECREATION
CITY OF VICTORIA

Rate of Pay — $5.88/hour

This is light duty cleaning work of a varied but routine nature performed in and around a number of civic buildings. Upon receiving initial verbal instruction, an employee of this class performs the required cleaning duties in an assigned area and under the general supervision of a supervisor. Completion of the eighth school grade and some previous cleaning or housekeeping experience is desirable. (This is part-time work — approximately 4 hours a day).

Application forms can be obtained from the Personnel Department, City Hall, #1 Centennial Square, and should be submitted not later than Noon, Wednesday, February 20, 1980.

3 PERSONS WANTED
$250-$450 WEEK
Car necessary. Must be neat in appearance. No experience necessary. 386-8835 between 10-5:pm.

GRAD NURSE WANTED FOR small private hospital for Wednesday and Thursday 3-11, Saturday and Sunday 7am-3:30. Phone for appointment 383-7814

MATURE EXPERIENCED cook required for exclusive retirement home. Call Mrs. Scribner, 595-3534 for further information.

MATURE, EXPERIENCED short order cook for coffee shop/deli. Apply 8am-4pm at The Esquimalt Deli, 1153 Esquimalt Rd.

HOUSEKEEPER-NANNY REquired for family with 2 children in Toronto. Experience and references essential. Phone Monday 598-7870

TREEPLANTERS. EXPERIenced West Coast. Reply with name and phone number to Pennyroval, P.O. Box 5292, Victoria, B.C. V8R6N4.

PERMANENT FULL TIME and part time positions available. Excellent earnings. No experience necessary, but car required. Call 388-7325.

LOCAL EXCAVATING COMpany needs operator for hydraulic excavator. Steady employment. Reply to Victoria Press Box 837.

MATURE INDIVIDUAL TO cook evening shift in leading hotel. Minimum 3 years experience. Port Alberni 112-723-8111 ask for Gary.

HAIRDRESSERS
Needed clientele or not. If ambitious and want to get ahead in this field call 388-6364 ask for Rick.

WANTED: MATURE EXPERIenced hairdresser, Fairfield district. For information call, 384-1715, 385-4035

NEEDED: BEFORE SCHOOL and afterschool care, near David Cameron School. 381-5449 after 4pm.

EXPERIENCED CELLULOSE insulation applicator for walls and attics. Apply 836 Devonshire between 9 and 5.

PROFESSIONAL DOG groomer required, must have scissoring experience. 595-1243 or 477-7762.

CONVENIENCE STORE clerk, Oak Bay area, nights, approx. 20 hours weekly. Cash experience preferred. 478-9845.

WANTED: WAITress/waiter, experience not necessary, part-time. Apply 1740 Douglas between 4-5pm.

WAITRESSES/WAITERS needed, fully experienced. Apply in person, between 11am-3pm, 2900 Douglas St.

WANTED: DOG SITTER WITH fenced yard. Monday to Friday. Burnside-Wilkinson area. 479-7937.

WANTED: BABYSITTER FOR 7 month old baby, Esquimalt area. Preferrably older woman. My home. 382-3884.

NEEDED MATURE RELIable sitter, my home, own transportation required, Gorge-Colquitz area. 384-3084.

EXPERIENCED COOK FOR fine dining. Apply in person at the Dingle House 137 Gorge Rd. East after 2 pm. 382-8721.

RELIABLE DAYCARE NEEDed in Bruce King School area for two children ages 3 and 6. Call 474-1315.

BABYSITTER, FOR 2 YEAR old, at home. Mother RN working part time. Gordon Head area. 477-7850

BABYSITTER REQUIRED IN Vic High area for shiftwork. 385-3193.

PART-TIME HELP TO CUT and join picture frames. Phone 592-7115 for appointment.

BABYSITTER WANTED, MY home, weekdays, 1 year old girl. 384-3725 after 5.

JAMES BAY. MATURE PERson for part-time retail. 383-3483 after 7pm.

MATURE LIVE-IN HOUSEkeeper for 1 lady in city, references. 598-7160.

HOUSEKEEPER, MONDAY-Friday, 9-6pm., husband and disabled wife. 592-7938

WANTED: LOGGING TRUCK driver for West Coast logging camp. 642-4644.

WANTED: EXPERIENCED desk clerk. Apply Swiftsure Inn.

21 HELP WANTED GENERAL

COPIER SERVICE TECHNIcian required to service Canon copiers. Some experience necessary on copiers, will train successful applicant. Apply Pacific Business Equipment, 1006 Hillside.

NURSES' AIDE
For large intermediate care facility, full time night shift and on-call for all shifts available for those with hospital or geriatric experience. Call 388-6457 for appointment.

MOVING TO FLORENCE Lake, March 1st. Require loving babysitter for 2 year old boy, preferrably in home, willing to register with Daycare. Call 595-7963 after 6pm.

URGENTLY NEEDED, RELIable babysitter, Monday-Friday, 8-5pm. Wilkinson, Carey Rd area for my 2 little girls, 1½ and 4 years. Must be willing to register with daycare. 479-3762

2 SHORT ORDER COOKS, 3 waitress/waiters. Must have experience, mature preferred. Accomodations available. 112-973-6349 or write Box 48, Sointula, BC., V0N 3E0

COOK COOK COOK
Experienced cook needed for March 15th. At least 2-3 yrs. experience. 478-3386.

VOLUNTEERS NEEDED TO spend time with a handicapped person, no previous experience necessary, we will train. Citizen Advocacy, 385-7121.

22 OFFICE HELP

SR. BOOKKEEPER $OPEN
Required immediately for well established downtown C.A. firm. Preference will be given to those applicants who have previous experience in Accountants office with proven record of capabilities in client accounting and be component to monthly financial statements, year end statements, corporate and personal tax returns. Good appearance and pleasant personality and the ability to deal with their important clients effectively. Salary to commensurate with experience.

PRIME PERSONNEL
320-1070 Douglas St.
385-7012

CORPORATE SEC. $OPEN
Our client is looking for a corporate commercial secretary. Some conveyancing helpful. Good secretarial skills necessary. Excellent working environment in this downtown office. Salary to commensurate with experience.

PRIME PERSONNEL
320-1070 Douglas Street
385-7012

EXPERIENCED BOOKKEEPer required. Duties included accounts payable, accounts receivable, and payroll, one right system. Experience in retail bookkeeping and one right system an asset. Starting salary $800-$900 per month, depending on experience. Reply in own handwriting, stating qualifications to Victoria Press Box 843.

CLERK—TYPIST
Required with experience in purchasing department. Accurate figure typing and pleasant telephone manner a plus. Please call 388-5565.

80 office overload

MEDICAL OFFICE RECEPtionist to work 30 hours per week. Applicants must have previous medical office experience, typing of at least 65 wpm and dictaphone experience. Send letters of reference with resume and salary requirements to Victoria Press Box 791.

BOOKKEEPER
Growing real estate company requires person with 2 years experience as a bookkeeper and who is desirous of obtaining a CGA. Excellent company benefits. All replies kept confidential. Send complete resumes to Victoria Press, Box 810.

ROYAL OAK AREA. REquired. Dental assistants, one full time, one part time. Victoria Press Box 840.

23 SKILLED TRADES

WANTED BY B.C. CEMENT Co. Ltd., located in Mill Bay, B.C., certified millwrights, plus one DPW number 1 welder with several years shop and field experience. These are permanent jobs. Wage rate for millwrights $10.39 per hour plus C.O.L.A. and DPW number 1 welder $10.49 per hour plus C.O.L.A., plus shift differential when applicable. Good fringe benefits. Telephone for appointment. From Victoria call direct 383-9622, from Vancouver call direct 681-4546 and from any other point in B.C. call 743-5511 collect.

REGISTERED NURSES GORGE RD. HOSPITAL AN EXTENDED CARE UNIT
Vacancies exist for permanent, full time days, 7:30am-3:30pm., 6 on 3 off. Permanent, part-time days, 7:30am-3:30pm, 3 on 6 off. Permanent part-time nights, 11:30pm-7:30am, 3 on 6 off. Casual R.N.'s also required for relief on call for all shifts. Qualified applicants apply to: Personnel Department, Gorge Road Hospital, 63 Gorge Road East, Victoria V9A 1L2.

LARGE ESTABLISHED REtail company requires professional sales person for its Victoria location. Excellent commission structure, $20-$30,000 range. Medical, dental plan. Must have previous successful sales experience. Forward resume in strictest confidence to Victoria Press Box 818.

IF YOU ARE A QUALIFIED Bricklayer-Stonemason and can estimate your own work

THE BLUE ARMY
has additional work available in your trade immediately. 385-7755

EXPERIENCED PROPANE gas fitter, with drivers license required for permanent employment. Apply in writing, giving resume of background and experience to: Manager, P.O Box 520, Parksville BC, V0R 2S0.

THE BLUE ARMY
requires a fully qualified renovations contractor to handle additional work in the Oak Bay area. Phone 385-7755

INSTRUMENT PERSON REquired for legal survey firm in Duncan. Minimum 5 years experience in Cadastral Surveying. Resume and references to Victoria Press Box 638.

EXPERIENCED LATHER wanted. Permanent, full time position, excellent pay. For further information phone after 6pm., 478-7870.

PLUMBING CONTRACTOR requires help with residential experience. Send resume stating experience, expected wages, etc. to Victoria Press Box 836.

WANTED SHIPWRIGHT OR boat carpenter for interior boat finishing. Call after 6pm, Port Alberni, 723-8958.

23 SKILLED TRADES

WANTED: QUALIFIED UPholsterer, able to cut and sew. Full time position. Write to Victoria Press Box 784.

TALENTED HAIRDRESSER required for exclusive salon. Clientele preferred. Victoria Press Box 729. All replies confidential.

EXPERIENCED TAPER wanted for Duncan area. 112-746-4912

PART TIME HELP WANTED in woodworking shop. Victoria Press Box 841.

FRAMING CREWS WANTED. Phone 656-7723, 8 am to 4 pm.

24 SALES PERSONS AND AGENTS

BLOCK BROS.
"THE BESTSELLERS"
REAL ESTATE CAREER TRAINING PRODUCES SUCCESS

Block Bros. will train you in sound proven methods enabling you to quickly reach your desired level of success. Successful progressive salespeople

ARE NOT BORN, THEY ARE TRAINED

Call today, interviews by appointment only. (Held strictly confidential.)

CALL
"THE BESTSELLERS"
Sidney-Colwood 478-5561
Bill Wonnacott
Blanshard 386-3231
Bob Hahn
Shelbourne 477-1841
Bob Cullum
Bernie Wilkinson

Century 21®
WESTERN HOMES LTD.
1037 Cloverdale 386-3494

$ C E U S S S
SECURITY PROFESSIONALISM
NO EXPERIENCE LICENSEES
We feel that we offer the best on-the-job training available in the industry. Our personal development program will challenge and excite you. We offer the benefits from management of a large number of residential properties. We are developing an insurance facility and we offer mortgage services. Our present sales force are "Neighborhood Professionals" enjoying well above average incomes for the industry.
COMPARE OUR BENEFITS
YOU OWE IT TO YOURSELF
For details in confidence
CALL NOW
JACK DAVIS
386-3494 (24 hrs.)

the Permanent For Sale
E.T.D.
Licenced Realtors: How's your E.T.D.? To be successful you must possess Empathy, Talent and Drive. If you're not developing your full potential in these areas, perhaps it's time for a change. The Permanent downtown office is alive with successful people and offers an atmosphere that could be conducive to your success. Talk it over with Bob Hughes, 382-9191 or Res. 592-6453.

A. E. LePAGE
WESTERN LTD. REALTOR

JOIN US
Business is increasing and we have need for several licensed salespeople. Let's have a chat about how we can help you in 1980 sales. For a confidential interview call 477-7121, R. RAWNSLEY, MGR., A. E. LEPAGE WESTERN LTD.

LICENSED REALTOR'S YOU ARE WANTED!
"In House Listings"
"Good Location"
"Easy Parking"
"Experienced co-workers"
Better than average COMMISSION splits
We only WANT the VERY BEST!
DON'T YOU?
Then CALL NOW in confidence to:
K. M. Porter Res. 656-5235

DUNSMUIR 388-7868

UGH!
WHAT AN AWFUL TIME OF YEAR
It's time to do something different - brighten up your life and earn money, too. Become an AVON Representative.
Call 384-7345
TOP NOTCH CLOSER ASSISTANT TO THE MANAGER
If you have the confidence and initiative to get and stay ahead in a new concept sales career, call my office at 385-7755 Monday through Friday and make an appointment for an interview with the Manager.

AGENTS LICENSE
Realtors, thinking of starting your own company? Active agents license available. Let's talk in confidence. Reply Victoria Press Box 801.

A SUCCESSFUL INTERPROvincial management, marketing and sales enterprise is seeking ambitious, creative, self starters for expansion purposes. Send replies to Victoria Press Box 831.

24 SALES PERSONS AND AGENTS

TO BUY OR SELL AVON
Call 384-7345

SALES TRAINEE
This challenging position will provide a sound base of training and experience for progression into outside industrial sales. Previous sales experience not essential. Apply in writing with resume to Victoria Press Box 826.

FULL TIME EXPERIENCED sales person leaded for leading local publication, some island travel involved. Interested applicatants please send or hand deliver resume to Real Estate Victoria, 823 Broughton St. Attention B.A. Slaughter.

MEN AND WOMEN WITH strong ambitions, call 479-7839 Mrs Rigler for appointment.

26 PART-TIME or TEMPORARY HELP

PART TIME TELLERS
Westcoast Savings has several immediate openings for permanent part time tellers in our Esquimalt branch on a regular Monday and Saturday shift. Banking experience is essential. Apply to Bob Crawford, 388-7924.

WESTCOAST SAVINGS CREDIT UNION

REQUIRED IMMEDIATELY, bondable janitor/houseperson-minimum 3 days per week including weekends, union wage scale and benefits. Pleasant working conditions. Apply in writing to Victoria Press Box 770

HAIRDRESSER NEEDED part time to instruct at International Hairdressing School. If interested please call Don 386-6841, 477-5347.

HIGH SCHOOL STUDENTS REquired for part time evening work. Call 388-6660 between 6-9 pm.

BABYSITTER WANTED FOR toddler, occasional days. Prefer my home. Testing station area. 727-2110.

EXPERIENCED PART TIME paste-up person, required for local publication, call Bob Fehr 382-6188.

BE YOUR OWN BOSS
Have your own business, part time or full time. 478-7182.

WANTED: PART-TIME HELP in assembling and casting, fish lures and sinkers. 386-6636.

OCCASIONAL EVENING BAbysitter required. 652-1363.

28 EMPLOYMENT SERVICE

RESUMES
Impress any employer with a succinct and sensible analysis of your person

33 BANDS, MUSICIANS AND ORCHESTRAS

"OVERPROOF", FEATURING Dallas Hansen, Robert Edwards and Ian Taylor is now available for bookings. Phone Robert, 595-6620.

34 PRE-RECORDED MUSIC

SPINKY'S
Priced to Fit Your Budget.
BAR SERVICE available.
656-1652

CANDU MUSIC
Entertainment Services
384-5521.

ARION'S
Make your occassion a success.
595-4376 Days or Evenings.

STARR SOUND LTD.
Ballroom, rock and disco
386-1230

"STUBBIES" CANNED Music, Specializing in Weddings. Phone 652-2783.

PAPA BEAR PRODUCTIONS
385-2832

CJR CANNED MUSIC. 382-3811, 598-4717.

RUDY'S MOBILE DISCO
385-6720

36 BUSINESS SERVICES AND DIRECTORY

Accounting

CHARTERED ACCOUNTANT, available for bookkeeping, write up work, financial statement preparation. From personal residence. Murray Ellis, 385-1011.

COMPLETE ACCOUNTING and bookkeeping services. Also preparation of personal income tax returns. G. Spence 721-5165.

ACCOUNTING, BOOKKEEPing, financial statements, income tax, etc. Mr. McPherson 479-4541 or 388-4413.

TAX RETURNS PREPARED at your address. $5 up. 652-1534 after 5 pm.

Appliance Repairs

ABC ELECTRIC
382-7221
VICTORIA SHAVER CENTRE
382-7221
TELE-TECH APPLIANCES
385-6783
ONE STOP SERVICE AT 831 YATES ST.

Appraisals

REAL ESTATE APPRAISALS
D. M. (Doug) MacKillop
386-7545,
Island Homes Realty Ltd.

Babysitting

BABYSITTING, LANGFORD-Florence Lake area. I am a young married woman that wishes to care for your child, my home, weekdays, clean loving environment. Nutritious meals, fully fenced yard. Child under 2 preferred, infant welcome. 478-0080.

RELIABLE MOTHER WOULD like to babysit any age, anytime, nutritious meals, big yard. Colwood area. 478-1038.

RELIABLE MOTHER WOULD like to babysit 4 or 5-year-old in my home. Brentwood Bay area. 652-3767.

I NEED A PLAYMATE, MY mom will babysit days. Woolco/Carey Rd. area. 381-0851.

WILL BABYSIT, MY HOME, weekdays, Gordon Head area. 721-5084.

BUTTONS & BOWS DAYCARE Center, 312 Benhomer. 478-1314.

I WILL BABYSIT, MY HOME, Esquimalt area. Phone 384-9578.

Blasting

IKON INDUSTRIES LTD. drilling and blasting, logging roads, subdivisions, basements. 246-4533 daytime, 245-8296 evenings.

Brick Layers

RETIRED BRICKLAYER, brick, blocks and repairs. By hour or contract. Very reasonable. 385-6340

25 YEARS' EXPERIENCE, fireplaces, chimney repairs, house facings, etc. Doug, 479-5975, 721-5012.

Cabinet Making

KITCHEN CABINETS, BATHroom vanities, counter tops, all custom built or refacing old cabinets with new modern designs with low price. For free estimate 479-7245.

Carpenters

RENOVATING?
Want some ideas! Kitchens, bathrooms and rec rooms my specialty, for a free estimate call Terry, 479-9573.

R & D CONSTRUCTION. ADDItions-interior and exterior finishing and renovations. Reasonable rates, free estimates. 477-2181, 478-0460 between 5-7pm.

IF YOU ARE TIRED OF MEdiocre workmanship, call Robert Innes, 598-2795 evenings, for all home renovations, additions, rec rooms, etc.

JOURNEYMAN CARPENTER commercial/residental renovations, framing, additions and finishing. For reference and free advise call, Al 478-4750.

TYRELLS GARDEN MTANCE Fruit trees, shrub pruning time, yard cleanup. Lawns, monthly garden service from hedges to edges. References 65202087.

COMPLETE HOME CONstruction services. Hour or by contract. Sidney and North Saanich. 656-3403, 656-0295

REMODELING, ADDITIONS, stairways, entrys, all home and commercial repairs. Phone 477-7382.

FINISHING CARPENTER, basements, sundecks, cabinets, siding. Free estimates. Reasonable. Terry 652-4572

PERMA CONST. LTD.
FREE ESTIMATES, 384-2323

FULLY QUALIFIED carpenter requires employment. Phone 384-0894.

JORGENSEN CONSTRUCtion. Complete design services. 382-9516.

YOUNG CARPENTER WILL do renovations, sundecks, siding. No job too small. 652-3753.

NEW CONSTRUCTION OR renovations, planning, drawing, layout and work. 656-4947.

SEMI-RETIRED CARPENter: repairs, renovations, etc. Reasonable. Phone 595-0242.

SMALL JOBS A SPECIALTY. Call 598-2920

FRAMING CREW AVAILable. Call Kaje 652-3433.

Carpet Cleaning

VICTORIA STEAM [illegible]
Upholstery, [illegible]
In home cleaning
It's automatic with Steamatic.
652-3470

REGIONAL CARPET CLEANing, steam cleaning. Living room, dining room, hall, $45. 478-8518

PHIL'S CARPET CLEANING, steam cleaning carpets, chesterfields, chairs. 474-1808.

36 BUSINESS SERVICES AND DIRECTORY

Carpets and Linoleum

BEAVER HOME CENTRE
1581 Hillside 595-1225

Carpeting a new home or recarpeting your present one see the Homemakers. Contact Mal Connors, 595-1225
You Install!
We Install!
12 month warranty on our installations.

HOURIGANS
CARPETS AND LINOS LTD.
FLOOR COVERING SPECIALISTS
715 PANDORA AVE. 386-2401

18 YEARS EXPERIENCED carpet layer. Cheap for cash. Installations, repairs, restretch. Phone Master Power Wash 384-6818 anytime.

CARPETS AND LINO INstalled, reasonable rates, free estimates, workmanship guaranteed. 383-6791.

NEED YOUR CARPET INstalled. Call 388-7245 weeknights between 5-7 pm. Free estimates.

CARPET AND LINO. WE LAY the best and fix the rest. 479-0782.

Cement

RETAINING WALLS, PATIOS, sidewalks and all small concrete jobs done. Estimates gladly given.

WESTERN FORM RENTALS LTD.
658-5122
Nights 658-8018, 474-1727

G AND R CONCRETE FINISHers, all type of concrete work. No job too small. 383-8985 after 4. 388-9820.

STAN FRY CEMENT FINISHing. All sizes of jobs, small or large. Free estimates, call 384-4806.

FORMS, CEMENT WORK, steps, foundations, sidewalks, etc. Steve Laszlo 479-4756.

Ceramic Tiling

CUSTOM CERAMIC TILing, free estimates. All work guaranteed. 656-5494.

Chimney Service

DON'T RISK A CHIMNEY fire, call BLACK STACK Chimney Sweep, member of Blue Army and B.B.B. 10% Off metal chimneys. 384-7811, 9am-9pm.

BLACK MAGICK
Chimney & Eves Cleaned
388-4839 385-2813

CHIMNEY REPAIRS. REpointing and Flashing. Graham Contracting. 381-1112.

ESQUIMALT CHIMNEY Sweeping, 6 days a week, full service. 385-6994

Cleanup Service

NO CASH NEEDED
Attics, basements, yards. Any kind of junk hauled away. Also buy & sell anything of value. Bob's, 386-2451 or 478-8789

4 BROTHERS—ALL AREAS
FREE ESTIMATES ANYTIME
NO CHARGE AND UP
Yard, Basement, Garage, Etc.
Hauling and Bobcat, 479-6112

COOKNELL'S CLEANUP SERvice. Big or small, we can handle it all. Free estimates and fast service. Call Ian 386-0291 or Ken 478-9762.

REASONABLE CLEANUP. Yards, basements, etc. also hauling, free estimates. 479-5823, 656-5671.

GORDONS SERVICE
Household repairs, cleanup, yards, basements, hauling, delivery. Evenings 478-8251

CLEAN-UP YARDS, COMposts and basements, prompt service, reasonable rates, 478-4943.

CLEANUP SERVICE, OAK Bay-Fairfield speciality, basements, yards, etc. Hauling. Free estimates. 598-7595 or YR 97332.

LOOKING FOR A DEAL? OUR ¾-ton truck takes most loads for only $13.50. 383-0805.

CLEANUP MAN AND EMPTY truck looking for work, reasonable. 385-7965.

HAULING AND CLEANUPS. Basement, yard, compost. Free estimates. Eugene's, 383-3528.

CLEANUPS, BASEMENTS, attics, yards, composts, and junk hauling. 658-5406.

CLEANUP AND HAULING, scrap metal, basements, reasonable. 479-3971

CHEAP RATES, 1 TON TRUCK. Yards, basements, composts, small moves. 592-8869.

CLEANUP SERVICE DONE. Phone office 382-4493, 384-8075 pager 1614.

SPRING CLEANUP
Will cart your junk, basement, garages, etc. 595-8090, 598-0057.

NEW HOMES CLEANED AND vacuumed, rubbish hauled. 479-4067.

FATHER AND SON WITH VAN, delivery, cleanups, etc. 386-9500.

Contractors

WHEATON CONSTRUCTION LTD.
General Contractors
Building Consultants
385-5702

FARMER CONSTRUCTION
Design — Renovations
388-5121

TYLER CONST. LTD
Commercial & Residential
Renovations & Additions
385-3856

T.&C. BUILDERS LTD.
Framing
385-5293 385-8587

CUSTOM HOME SPECIALIST, call Mike anytime. 592-0322 evenings, 384-3323 days.
ELCON PROJECTS LTD.

FOR COMPLETE RENOVAtions call 474-1431. Reference available.

Drafting

ARCHITECTURAL, STRUCtural drawings, quantity takeoff and estimates prepared, 19 years experience, hourly-contract. 721-5047.

ALL TYPES OF RESIDENTIAL and commercial design drafting. Building inspections and construction management services. 652-3580

ARCHITECTURAL STRUCtural drafting services custom or renovations. Hourly/contract, certified. 479-0896.

Draperies

HOURIGAN'S
Floor Covering Specialists
CUSTOM DRAPERIES
—Bedspreads—
PROMPT IN-HOME SERVICE
715 PANDORA AVE. 386-2401

36 BUSINESS SERVICES AND DIRECTORY

Draperies

DRAPES, SLIP COVERS, BEDspreads, camper cushions, etc. Reasonable. Phone 385-0846.

Dressmaking

GISELE'S CUSTOM DRESSmaking. Designs, alterations, re-styling. All work guaranteed. Monday to Friday, 8am-5pm. Saturday by appointment. 386-4434 business, residence 478-3236.

ERZSI DRESSMAKING BOUtique now open, professional dressmaking, designing and alterations. Call 382-5712 9:30am.-5:30pm. Mon.-Sat.

INOVATIVE SEWING: Quilts, wall hangings, clothing, bags, canvas work. 385-7162.

Drywall

"SPRAYMAN"
Specializing in all types of texture ceilings and wall, satisfaction guaranteed. 652-3601.

BOARDING, TAPING AND other decorating specialities. Free estimate. Workmanship guaranteed. 385-4725.

DRYWALL APPLICATION, taping, textured ceilings and basement framing. 382-4295

DRYWALL FINISHING, REpairs and texturing. Reasonable prices. Phone 478-2793

SMALL JOBS—PROMPT SERvice and low prices. Please phone 386-5228 evenings.

FOR SUPURB JOB AT REAsonable rates, phone 652-5752.

COMPLETE DRYWALL SERvice. 382-4673

Electrical Contractors

LICENCED ELECTRICIAN will do residential, commercial, industrial. Old home rewiring. Workmanship guaranteed. Free estimates. Call 388-6275 pager 1207.

RGHELLER ELECTRIC
Resident, commercial, small industrial. Old home rewiring. Very reasonable rates. 478-4032, if no answer 385-5335.

OLDER HOMES REWIRED. No down pymt. We finance at bank rates with approved credit. EDDY'S ELECTRIC—385-7666

Construction or Service Electricians. Call Henry
384-3323 (24hrs)

ALDERLEY ELECTRIC
Small hookups to large wiring jobs. Done promptly at reasonable rates. 658-5373.

ADDITIONS, ALTERATIONS, dryer hookups, etc. Reasonable rates. Free estimates. Brian, 656-6656.

DO YOU HAVE SMALL ELECtrical wiring jobs? No one is interested? Please call evenings, 652-5809.

QUALIFIED ELECTRICIAN, specializing in service calls. Discount for Senior Citizens. 385-0698.

SEMI RETIRED ELECTRIcian needs work. Rewiring and electric heat, etc. Very reasonable, licensed. 478-3806.

SMALL WIRING JOBS, SERvice calls, at prices you can afford. 656-5294.

LICENSED ELECTRICIAN will do new wiring, rewiring, hot water tanks installed. 479-9765.

ELECTRICIAN; FREE ESTImates. Call Bernie 386-1094.

Excavating

MANSELL BOBCAT SERVICE. Weekend specialists. Call 478-9458, 478-2570, for leveling, backfilling, septic fields, post holes, sand, gravel or topsoil supplied, spread, leveled. Basements dug, landscaping and rockwork.

NORM'S BOBCAT SERVICE
$15 HR.
Leveling and Backfilling Etc.
Truck-Delivery
Reasonable rates.
Fill, sand, gravel and soil
658-8921 384-8075 pager 1328

ROBERTSON'S EXCAVATING Track machine with backhoe. Roads, basements, backfilling. 595-8530.

NOW AVAILABLE D8 CAT FOR bulldozing, land clearing and roadwork. Ron Douglas Bulldozing Ltd., 479-6810.

BRENTWOOD BOBCAT SERvice. Bobcats from $18 hour 652-3519 or 652-9957

Fencing

MILLER'S FENCE AND GATE. Chain link fence or farm fences supplied and/or installed. Residential, commercial or security. Gates made to fit. Tennis courts a specialty. 15 years experience. Phone 384-4711.

ISLAND CHAIN LINK
Fencing in wire or wood
Small jobs a specialty
477-0332.

EUROPEAN CRAFTSMAN, all types of fencing and repairs. Guaranteed work. Gordon Head, 721-3759.

CUSTOM BUILT FENCES Reasonable rates. Work guaranteed. Free estimates. 595-8090, 598-0057

Flooring and Sanding

M & M FLOOR
COMPLETE FLOOR CENTRE
Hardwood, Carpets and Linos
532 William St., 384-0343
Nights: Al, 386-3078
Mike, 652-4308

Furniture Refinishing

ANTIQUE RESTORATION and reproduction, highest quality craftsmanship. Dove West. 388-5517

Gardening

4 BROTHERS ALL AREAS
FREE ESTIMATES ANYTIME
ROTOTILLING, yard cleanups, lawn maintenance, new lawn preparations, Bobcat Service, Hauling.
SPRING CLEANUPS 479-6112

QUALITY LANDSCAPING Ltd. Pruning, gardening, maintenance and cleanup. New lawn preparation, power raking, aeriating, stone work. Monthly rates. Reasonable prices, free estmates. 478-5114, 478-4216.

RELIABLE GARDENER FOR pruning and spraying, ornamentals, evergreens, hedges and fruit trees, general garden clean-up, power raking, aeorating and full maintenance. 478-6781.

HARVEY'S LANDSCAPING Experienced chinese gardener, book now. Pruning, spraying, power raking, aerating, garden design. All phases. 479-7078, 384-8621.

DUTCH LANDSCAPING Professional pruning of fruit trees, ornamentals, trimming hedges, cleanups, new lawns, etc. Free estimates. 478-1023.

MARK TEN GARDENING AND landscape improvements. Yearly maintenance and construction a speciality. Free estimates. 383-2103, 595-7132

GARDEN AND LAWN MAINtenance, planting, pruning. Monthly rates. Reasonable. Call Eric 384-9037, 8-9am, 4-6pm.

CREATIVE LANDSCAPING Dutch horticultural background. 477-7882.

FRUIT TREES, ORNAMENtals pruned, certified sprayer, 15 yrs. experience. 383-8363.

DON'S TRACTOR SERVICE. General tractor work. 477-3913.

36 BUSINESS SERVICES AND DIRECTORY

Glass and Glazing

MAYFAIR GLASS
384-8721
CUSTOM MIRROR INSTALLATIONS
790 Spruce St.

HARRY, THE BROKEN WINDOW SPECIALIST Residential broken glass, plate shelves, auto glass. 477-6534

Gutter Cleaning and Repairs

WHY WAIT
Cleaning and waterproofing. Gutters, down pipes, roof repair, etc. Very reasonable. All work guaranteed. 388-4295.

GUTTERS, DOWN PIPES, drain tiles, chimneys repaired, fireplaces repaired, roofs demossed, repairs and replaced. 479-8196.

5" CONTINUOUS GUTTERS, special contractor rates. Old wooden gutters renewed. Irwin Industries, 382-5154. Free est.

GUTTER'S INSTALLED AND repaired. Graham Contracting. 381-1112.

R&R ROOF CLEANING. Includes gutters. Guaranteed satisfaction. Reasonable. 479-6828.

Handymen

NEED HELP
Repair and renovations, plumbing, carpentry, painting, roof repair, fencing, drywalling, etc. 25 years experience. Low price. Free estimate. Try Nick, evenings 381-0296

JACK OF ALL TRADES Expert service, repairs, remodelling, fencing, drywalling, roofing, etc. Call the man who can do it. 478-8153.

KAN-DU. FAMILYMAN WITH 1-ton truck, hauling, general repairs, construction, firewood. Let Kan-Du work for you. 386-2695.

RUSSELL'S CONTRACTING You name it, I do it. Let me give you a price. Work guaranteed. 381-0169, after 5.

MARK TEN COMPANY. REpairs, renovations, painting, tiling, fencing, patios, etc. Free estimates. 383-2103, 595-7132.

HANDYMAN. WILL DO ALL trades. Repair work, drywall, painting and general maintenance. Call Gregg, 478-9161

FIXING, MENDING, GARdening tending. Transportation. $5 an hour. Paul, 383-9426.

Hauling

RELIABLE HAULING AND carpentry, $10 per hour. Call after 4:30, 383-2510.

HAULING: TOP SOIL, SAND, manure, wood, garbage, etc. Eugene 383-3528.

LOOKING FOR A DEAL? OUR ¾-ton truck takes most loads for only $13.50. 383-0805.

WILL CLEAN AND HAUL, etc. Very reasonable. Tony, 474-1014.

MAN WITH TRUCK WILL haul anything. Call Terry, 384-4805.

Home Improvements

SOMERSBY
Manufacturers of custom millwork, vanities, cabinets, wood windows, frames, doors, including French doors and windows and pocket door frames. K.D. fir, hemlock finished lumber and mouldings, sanding and resawing. Weekdays 7:30-5:00
Cr. Hillside and Bridge 388-6645

THE BLUE ARMY
ONE CALL DOES IT ALL
385-7755

SPECIALIZING IN RENOVAtions and bathroom remodelling. 20 years experience. Call John 479-0695.

LICENCED EUROPEAN Plumber. Work guaranteed. Reasonable rates. B&B Mechanical, 652-1346 ask for Peter.

ADDITIONS, RENOVATIONS, home repairs, one man- all trades. 478-1560.

BUILDING INSPECTION from foundation to roof. 478-1560.

Insulation

HELP KEEP OUT THE COLD. Phone GLACIER INSULATION LTD. today. Our re-insulation and new construction division both fully guarantee materials and workmanship. For those interested in upgrading existing insulation in your home we offer Rebates through:
-The Federal Government C.H.I.P program
-B.C. Hydro Financing Program.
HURRY today - It's economical to insulate now. Phone between 9am-5pm 388-6844

ECONOMIC WAY TO INSUlate your home. You purchase materials, I'll install the job. Will advise amount of materials and government grant. Free estimates. Crawl spaces also. Call Bill 385-3730

Janitor Service

MAINTENANCE SYSTEMS Commercial or residential. Satisfaction guaranteed or no charge. 652-9993.

Landscaping

CREATIVE LANDSCAPING Designing and redesigning. Artistic layouts. Free estimates. Dutch Horticultural background. 477-7882.

PORTUGESE LANDSCAPING. Stone work, rock walls, fireplaces, and landscaping. Free estimates. Reasonable prices. 595-5439.

4 BROTHERS—ALL AREAS
FREE ESTIMATES ANYTIME
New lawn preparation, rotofilling, Bobcat Service. 479-6112.

Locksmiths

GUARD YOUR PROPERTY with Guardian Locksmith, 592-4211. Complete mobile locksmithing service. Fast service. Reasonable rates.

Masonry

SMALL BLOCK BUILDINGS, fireplaces and brick facings, competitive rates. 592-1905 after 5pm.

ALL TYPES OF MASONRY work done. Call 388-6895 after 5 pm.

Miscellaneous Service

Sawyer Sharpen Scissors
840 Fort St. 388-6228

TRANSLATIONS FROM GERman to English. Call 385-2072

Moving

DRUM CARTAGE
The moving specialists. Pianos, antiques, heavyweights. Storage facilities, packing, crating. Reasonable rates, free estimates. Call 383-9861 and save $$$

MOVING???
C&M Cartage. Large or small moves. Very low rates. Phone 595-4376 days Monday-Friday, or 656-3651, after 4 pm.

D&D TRANSFER
For fast efficient moves and very low rates phone 721-3286 anytime or 595-4376 from 9-4 weekdays.

36 BUSINESS SERVICES AND DIRECTORY

Moving

LIGHT DELIVERIES AND small moves, $9 minimum. $12 hourly. Have dollies. Gavlon 385-3447.

MOVES AND DELIVERIES. Experienced, efficient, insured. Eugene's, 383-3528.

MBN CARTAGE
Experienced movers, $20 per hour. Call 386-3652.

Painters and Decorators

GARRETT PAINTING AND Paperhanging, fast, friendly service, low winter rates, free written estimates. Charles Garrett 478-0992.

SPECIALIZING
In interior painting and wall papering. Guaranteed work at reasonable rates. Free estimates. 592-7239, 592-3641 after 5.

MARK TEN, PAINTING AND decorating, $25 a room. Wallpaper hanging a speciality. Plaster repairs. Free quotes. 383-6853 9-5pm.

ATTENTION HOMEOWNERS University students offer you top quality interior and exterior painting at bargain rates. Free estimates, 386-5301 after 6pm.

OLD AGE PENSIONERS PREferred. Residential painting. Yellow pages or Garth Glover Painting, 385-6422.

DECORATOR
Experienced in all fine wall coverings, grass cloth, vinyls, foils, etc. Estimates, 474-1397.

SATISFACTION GUARANteed, interior/exterior, reasonable rates. Free estimates. 381-6784.

CERTIFIED PAINTER. LOW rates. Free estimates. Written Guarantee. 382-3805.

PAINTING AND DECORATing, 19 years experience. Free estimate. Guaranteed work. 598-8240.

ARTS PAINTING AND DEcorating. Experienced and reasonable. 386-9500.

EXPERIENCED PAINTER needs work. Interior and exterior, small plaster repairs. 592-7137.

PAINTING, NO JOB TOO small, interior and exterior. Contact Steve 382-6566.

JOURNEYMAN PAINTER, has own equipment, will work by hour or contract. 478-3167.

ANY ROOM $35, TEXTURED ceilings, the best of spraying. 384-8549, 385-3398.

CANTERBURY DECORATING Quality painting and paper hanging. Free estimates. 479-3541

Plasterers

LET TONY DO IT. FRIEDRICH plastering and stucco. Patching specialists, older home stuccoed, pebble dash, resurfaced. Styro stucco. Guaranteed clean quality work. 656-2064.

STUDDERS PLASTERING and stucco. Repairs, additions and renovations. No job to small. Guaranteed workmanship. 592-1668 or 592-2111

PLASTERING AND STUCCOing, also small jobs in patching and lathing. Ask for Jim. Evening calls welcome. 478-1118, Jimy's Plastering & Stucco.

COLEMAN PLASTERING Quality lath and stucco. 478-9976.

PLASTERING, STUCCO, REpairs, reasonable, 479-4779.

Plumbing and Heating

NEW FIRM
Renovations, new construction, discounts. Law and Son Plumbing Service Ltd: 658-8112. After hours 658-8163

RIDGID—ROOTER
Drain & sewer cleaning service. On call 24 hrs., phone 384-1234

LOW COST PLUMBING REpairs, excellent workmanship. Days: 383-0149; evenings and weekends: 386-6553.

EXPERIENCED PLUMBER, Free estimates for alterations and new installations. Reasonable rates. Call 479-6817

REPAIRS AND RENOVAtions, 20 years experience. Low rates. 24 hour service. 652-5813.

REASONABLE RATE PLUMBer, 24 hour service. Free estimates, 477-5742.

DAVIDS PLUMBING
Hot water tanks, plumbing repairs, drain cleaning. 386-8881.

SPECIALIZING IN BATHroom renovations. Call John, 479-0695.

D & S PLUMBING SERVICE, alterations and repairs. Reasonable. 478-0965.

JIM MCGREGOR REPAIRS, OAP discount. Phone 385-9239 or 384-5320.

Printing & Typesetting

ATS Typesetting Services
Quality typesetting and paste-up service. Fast turn around at competitive prices.
812 Cormorant St. 385-2076

Refrigeration and Air Conditioning

BURNETT REFRIGERATION. Fridges and freezers serviced in your home. 382-4134 (24 hrs)

Roofing and Siding

DOCTOR ROOFER
The Roofing Specialist
Tar and gravel or duroid
Flashing and gutters repaired.
Demossing and gutters cleaned
Free check-up.
Steve 383-4427 Doug 595-7722

SHAKES, SHINGLES AND duroid roofing and reroofing. Free estimates. 656-3492, 386-9891.

PARKER JOHNSTON LTD.
1855 BLANSHARD. 382-9181
"Roofing Victoria Since 1935"

ALL TYPES OF REPAIRS AND roofing. Phone Central Sheet Metal 478-1814.

ROOFING INSTALLED, ASHphalt shingles. Graham Contracting, 381-1112.

NEW ROOFS AND RE-ROOFing. Shakes and shingles. Reasonable prices. 382-4295

Saw Sharpening

386-1122
CANDU SERVICE CENTRE
2825 Bridge St.
INSTANT SAW EXCHANGE

Sheet Metal

ESTIMATES ON FURNACE work, wood stove installation or any sheet metal work. 592-4756

Shoe Shining

SUPER SHOE SHINES $1.50. Wednesdays Ladies day $1.00, Barber Syrl, Empress Hotel.

Tailors

LEATHERWEAR ALTERAtions, repairs, remodelling, cleaning and dyeing. Elley's Leather Fashions. 738 Johnston, 383-7834

OAK BAY TAILORS
Tailoring, alterations, ladies and mens quality leather alterations. 1826 Oak Bay, 598-4131.

BRITISH CUSTOM TAILORS
1311 BLANSHARD 383-2632

36 BUSINESS SERVICES AND DIRECTORY

Storm Windows

BOSSOM GLASS CO. LTD.
382-3031 382-0222

Tree Service

OAK TREES WANTED. I WILL buy, cut and haul away your unwanted healthy oak trees. For restoring antique boat, not for firewood. Please phone Collect Steve Phillips 653-4609 evenings.

EXPERIENCED CHINESE gardener, pruning, fruit trees, shrubs, spraying. 384-8621, 479-7078.

DANGEROUS TREE REMOVal, topping and falling. Very reasonable rates. Free estimates. Fast service. 478-9346.

TONYS TREE SERVICE, trees removed, pruned, etc. Reasonable. 474-1014

KEN'S TREE SERVICE. LOW rates for pensioners. 382-5310 evenings.

FRUIT TREES, ORNAMENtals pruned, certified sprayer, large or small. 383-8363.

TREE WORK PRUNING, ETC. Phone Dave 386-8558.

Upholstery

ACE UPHOLSTERY
477-0455
Quality workmanship. European craftsman. Free estimates.

Window Cleaners

JACK'S WINDOW CLEANING, residential and commercial, free estimates. Call 383-3481.

WINDOW CLEANING, SPEcial rates for pensioners. 388-4934.

HAVE YOUR WINDOWS PROfessionally cleaned. Reasonable rates. 598-6203.

38 TRAVEL

CRYSTAL MOUNTAIN SKI TOUR
March 2-7 5 nights
including
accommodation
lift tickets
transportation
Double $225/person
Four-in-a-room $200/person
Six-in-a-room $175/person
Phone 386-8778
for more information
JEUNE BROS. & PEETZ
570 Johnson St.

GOING TO MAUI
Kaanapali Beach
PAPAKEA
1-bedroom condominiums including all facilities and all comforts of home and then some. Summer prices as of May 1, $37.50 per day U.S. funds. Call 479-7117 before 5 p.m. or 382-7642 after 5 p.m. and weekends. Ask for Percy or leave message.

MAUI—BEACH FRONT
DELUXE 2 BEDROOM, FULLY FURNISHED CONDOMINIUM PLENTY OF RECREATION AND MILES OF SANDY BEACH. WEEKLY AND MONTHLY RATES AVAILABLE APRIL. BOOK EARLY. 383-4124.

PARADISE ISLE
BOOK NOW FOR
LOW OFF SEASON RATES
IN SUNNY WEST MAUI
Phone Iolani Holdings Ltd.
382-6042, 595-5141

MAUI
Deluxe 2 bedroom fully furnished condominium located on a safe sandy beach. Available March 1st on.
OK Trucking Co Ltd 386-3414

ONE BEDROOM CONDO IN Waikiki, top floor with oceanview and mountainview, available 1st of April. $40 per day or weekly or monthy rate. 656-4111 or 656-5328.

DELUXE 2 BR., 2 BATH CONdominium on sunniest beach in Maui. Good bookings still available. 477-3039, 383-9512

TRAVELING TO EDMONTON by car end February, person interested in sharing expenses call 382-2920.

WAIKIKI, 1 BEDROOM CONdominium, March 17th-April 14th. Pool, parking. 592-4659

39 PERSONALS

EDUCATED, ACTIVE OAP, some means, would like to know attractive lady around sixty for companionship. Detailed replies confidential, snap appreciated. Victoria Press Box 812.

NO FOREVER GUARANTEE but I offer caring, respect and honesty to a compatibly sensitive, very intelligent, new fashioned woman near 40. 384-9075.

MAN IN MID 40'S, OWNS OWN business and home, wishes to meet unattached lady 35-45. Send photo and phone with reply. All replies confidential. Victoria Press Box 848.

ATTRACTIVE COUPLE, LATE 30's would like to meet other couples or ladies to share sincere friendship. All replies confidential. Victoria Press Box 809.

AFFABLE BI MALE, 35, seeks same 25 to 40 for true friendship. Honest, considerate, and very discreet. Victoria Press Box 830.

BUSINESSMAN IN 50'S, LIKE to meet lady for occasional romantic evening or cruise in Gulf Islands. Box 6423 Stn C. Victoria. V8P 5M4

I, BOB MADDOCKS DO HEREby thank all those who voted for me as the Rhino candidate. To those who voted for me more than once double thanks.

AVERAGE LOOKING SINGLE male, 25, quiet, considerate, lonely, seeks female of same quality. Send information and photo to Victoria Press Box 846

PREGNANCY AND BIRTH control counselling. Victoria Birth Control Clinic. For appointment phone 385-3351.

WHY NOT CALL NEED Before small concerns grow into emotional distress. NEED. 386-6323.

WOULD LIKE TO MEET LADY that goes to church, 55 or over, nonsmoker, nondrinker. Victoria Press Box 815.

YOUNG MALE WITH GOOD knowledge of massage, will share experience with others. Reply Victoria Press Box 827

ATTRACTIVE, HARD WORKing, intelligent young man. Needs cash. Please call Andy, 382-4147. Guaranteed.

WHO CARES IF YOU ARE pregnant? Birthright does. Phone 384-1431.

LESLEE - HAPPY BIRTHDAY. May all your wishes come true. Love Harry, XOXOXO

ALCOHOLICS ANONYMOUS
383-0415

TRACY, PLEASE CALL BACK. Stan.

40 BUSINESS PERSONALS

RESUMES THAT GET JOBS. Professionally prepared. Personal, confidential service. 385-6145.

PYRAMID POWER TREATMENT
Box 268, Union Bay, B.C., V0R 3B0.

ROAN SOUND PRODUCTION. Tape duplication, recording services, Weddings, meetings, etc. 381-6151.

40 BUSINESS PERSONALS

Unattached??
and fed up with the discos and clubs and the "Plastic" people you've been meeting???
If so, take the first step to social happiness by calling us.
VICTORIA
382-4434 or 382-5122
VANCOUVER
684-1593 or 684-2058
Also in Edmonton, Calgary Seattle, Spokane, Tacoma

PERSONALIZED DATING SERVICE
CORRESPONDENCE
Personal or business transactions, claims, problems expedited by expertise in correspondence. Problems analysed, correct targets for correspondence identified and the rest is skill and tact with work power. You get the results you want. Inquiries welcome. Victoria Press Box 844.

BE A STAR
put yourself in the movies. Watch on TV at home. Let us record your wedding or any other mementuous occasion. Call MIKE COLCLOUGH at 595-8331 for information. CONCEPT VIDEO, a division of Hillside Sight and Sound.

COULD YOUR DISCOMFORT be due to bladder irritation? Try DeWitt's Pills, from Great Britain. DeWitt's are formulated to help you get prompt relief from this type of back distress and related problems. Get DeWitt's Pills today. Available at most pharmacies.

FOR YOUR PERSONAL "automatic writing". Send stamped, self-addressed envelope to LAD, P.O. Box 220, Saanichton, B.C. V0S 1M0. First name only required.

Human Relations Consultant Bill Boychuk offers skills in therapeutic hypnosis/counseling for stress, smoking, weight, phobias, fatigue. Call 382-4092.

PETER LAX, GOLDSMITH
230 Menzies St. will be
closing in mid March, 1980.
Please pick up repairs
as soon as possible.

IMMEDIATE CASH
B.C.R.I.C. SHARES
479-7006 for pickup and $$$

INSTANT CASH FOR B.C.R.I.C. Shares! Harbour Square Ticket Sales, 910 Government. 381-6114.

PSYCHIC READING
Spiritual healing, Chakral energy changes. Leonard Thornton, PH.d 595-5675, for appointment.

TAROT DIVINATION BY LION Sun (the most publicized on Continent. For appointment, call 386-0262.

LONELY? WRITE EMILY Quest Friendship Bureau. Confidential. PO Box 5220, Victoria

BEAUTIFUL INDOOR POOL and sauna. Restricted availability. Queen Victoria Inn. 386-2812

MRS. PAYN-JONES, TRANCE medium, questions answered. 386-3603

ASTROLOGY READINGS, reasonable. For appointment call Wayne at 479-0836.

WHY BE LONELY? DIAL A friend club. For information phone 642-5622, confidential.

TEACUP AND CARD READing. Fondue Pot Restaurant, 1100 Yates. 388-4468

LOOKING FOR WORK, READ the first ad under employment services.

MESSAGE SERVICE
Tri-City telephone message $20 month, 386-8622.

WILL DO CLAIRVOYANT Readings in my home. Phone 478-0891.

PROFESSIONAL TYPING and secretarial services. 385-9546.

CARD READING IN DEPTH
Seventh Year 652-1765

FOOT TREATMENT. PHONE Monika at 478-1245.

FOOT MASSAGE, REFLEXOlogy, call Mari-Lyn 595-0789.

42 EDUCATION

UKRAINIAN ADULT BEGINners language classes, held Thursdays, 7:30pm at The Ukrainian Cultural Centre, 3277 Douglas. Further information 385-9150

TUTORING—PROFESSIONAL help by experienced teacher. French, math, new and old methods. 598-2331.

TUTORING ELEMENTARY grades, special cases invited. Between 8-10pm, 478-9880.

SPANISH LESSONS BY NAtive speaker, basic and conversational. $5/hour. 595-1456

43 DANCING

TRIM UP TO MUSIC
DANCERCISE & ALL TYPES OF DANCING
NEW DIMENSIONS
DANCE & SELF—DEVELOPMENT STUDIO
755 YATES STREET
385-3223
Open noon 'til 9:pm.

LADIES, NEED SOME EXERsize? Join 1 of our fun classes in Belly Dancing, Disco-Dancercise or Jazz at Dance Village, 576 Johnston, 385-2414

60 FUEL

FELLED LOGS
Cut and carry your own this weekend. $25 per truck load. Call Peter at 388-9104 after 6 pm.

ALDER SPLIT AND DELIVERed, $60 cord. Also mixed wood. 479-3971

BEAVER FUELS
Green alder, $65 a cord, split and prompt delivery. 382-9325.

FIREWOOD, FULL CORD, split, prompt delivery. After 6pm, 642-3543.

ALDER WOOD, SPLIT, DEliverd, $45 pickup load, $70 cord. 478-4815.

SPLIT ALDER OR FIR. ⅔ cord delivered and stacked, $50. 642-3398 evenings.

ALDER AND MAPLE FIREwood, custom orders accepted. $35 a pickup load. 652-4870.

ALDER FIREWOOD, SPLIT, immediate delivery, $65. Phone 385-6195

$50 PER PICKUP LOAD FOR split and delivered green alder. 642-4726 or 642-5323.

DRY FIREWOOD, SPLIT, DEliverd, $40 pickup load. 642-4988, after 5.

FIREWOOD, CUT AND SPLIT, $50 a truckload. 385-1022.

63 TIMBER

TIMBER WANTED INCLUDing alder, will contract logs with [illegible] skidder, wet or steep ground no problem, small or large lots. [illegible]

65 BUILDING SUPPLIES

SPECIAL
Select Beach Wood. $35 pickup load, split and delivered. 598-0057, 595-8090

CHIMNEY BUILDING MAterials, 2" blocks with flu lining. Also 2x8, 2x10 dressed lumber, S4S. 6476 Oldfield Rd. 652-1816.

65 BUILDING SUPPLIES

HOME LUMBER & Building Supplies
470 Arderier Rd.
385-8711

PLYWOOD SALE
STANDARD

4x8—5/16 Std fir	$5.75
4x8—⅜ Std fir	$6.95
4x8—½ Std fir	$9.50
4x8—⅝ Std fir T&G	$11.45
4x8—¾ Std	$13.50

Factory	D:UnS	
4x8—¼	6.95	$

77 MOTORCYCLES

79 HONDA CLEARANCE

CT 70	NOW $739
XL125	NOW $1259
XL250	NOW $1699
CB400TI	NOW $1599
XR250	NOW $1699
CB400T2	NOW $1799
CX500 std.	NOW $2699
CB750K	NOW $2999
GL1000	NOW $3999

PLUS

79 CM 185 (ex safety council). Full remaining warranty $1149

3 ONLY
1977 CB 750F
SUPER SPORTS
Brand New $2799

ALL AT

MULLINS MARINE
925 Yates St. Dealer 5245
382-1928 382-4515

SIZEABLE REWARD OFFERED

Mr. X please call with info to the whereabouts of my Vetter Fairing. Brian, 383-0285

VICTORIA HONDA
Harley Davidson
2851 DOUGLAS 386-8364
Dealer 5854

1975 HONDA 750, CUSTOM paint, Harley wheel, headers, extended forks. $1700. Suzuki 250E in good condition, $900 firm. Dave 385-2718.

1976 SUZUKI 250GT, EXCELlent condition, approxiamately 3,500 miles. Illness forces sale. All offers accepted until February 23rd. 478-5934

MOPEDS — 18 MODELS
ISLAND MOTORS, 385-3515
602 Esquimalt Rd. Dealer 5138

1979 YAMAHA YZ-100, RIDEN 1-hour, $1000. 1977 100 Yamaha Enduro with 1932 kms on it. $450. 112-749-3880.

75 HONDA CB360T, 6-SPEED, many new parts and tires, and 2 helmets, $900 firm. 386-5486 after 6pm.

69 TRIUMPH BONNEVILLE 650, needs general cleanup; runs ok, need money, must sacrifice, $600. 658-5589

1977 HONDA XR-75, RUNS well, excellent condition. Many extras. Must be seen. $500. 478-5930.

1978 HARLEY DAVIDSON Sportster, low mileage, good condition, $3200 or best offer. 388-7081.

WANTED: PARTS FOR CB175. Muffler assembly, battery, side covers, CW cover. Call Pat 477-1222

1977 1200 HARLEY DAVIDSON engine for sale. Also custom frame and other parts. Call 9-9, 479-6285.

Brooklands Motorcycles
HARLEY-DAVIDSON HONDA
937 Fort Dealer 6121 383-5926

YAMAHA 400 RD, 76, 15,000 miles. Good condition. $800. 656-3290

78 HONDA 550, 13,000 KM. Front end damage, $750 or offers. 478-3874.

1977 TRIUMPH BONNEVILLE, 750cc, excellent condition. $2000 o.b.o. 388-5846.

1976 175XL HONDA, LIKE NEW, only 350 km. $1200. 656-6840, after 6.

1978 HONDA CB550K, 10,000 KM. $1,995. W/2 helmuts. 388-1172 before 3 pm. ask for Claude.

74 XL175, 5,000 MILES, GOOD condition, with full face Shoei. Asking $600. 385-0165.

1976 YAMAHA 750D, $2495; 1978 Yamaha XS1100, $4695. Metro Toyota, 386-3516. Dealer 6290.

WHY GET WET? MOTORCYcle accessories for sale. 382-0906 after 3 ask for John.

MOVING, MUST SELL 79 YAMIT 250, very low hours, a steal at $1300, 477-5129

78 BICYCLES

LARGEST SELECTION OF BIcycles and accessories.
SAME-DAY REPAIR SERVICE
RENO BIKES
2519 Government St.
384-5514

21.5" GITANE (PROFESSIONAL) tour DV France, flamme rims, super LJ parts, strong light, Zues. Must sell. Best offer 385-8663.

ONE RED TRICYCLE $10, boys red 3-speed Shields bike, excellent condition. Best offer. 479-1563.

PHILLIPS 5-SPEED BIKE with lots of extras, $150 firm, in excellent shape. 477-0347 ask for Dave after 4pm.

APOLLO MARK IV, 25" frame, very light, as new, $275. 477-9942.

RALEIGH 5-SPEED WITH light, excellent condition. $90. 479-6666.

MENS AND LADIES 10 SPEED bike, some work needed, offers. After 5pm. 479-0045.

80 BOATS and MARINE

24' FIBERFORM C/B, 233 Mercruiser Engine. Loaded with options and in excellent condition, with or without Caulkins trailer. Phone 752-3629.

12' ALUMINUM CARTOPPER (unsinkable), 3½ hp. motor. Both boat and motor nearly new. Oars and spare gas tank included. $600 or best offer. 642-4009.

34.6' 7-TON A-LICENSE troller, VHF, CB, radar, auto pilot, 2 sounders, hydraulics. Good record and well maintained. $90,000. 383-5908.

READY TO GO
12' Thornes aluminum, Roadrunner trailer and 9.8 Merc. All 1977 for $1600 or best offer. 479-0548, 598-7690.

13' VOYAGER FIBERGLASS boat and trailer. Twin 9.9 electric start Johnsons. Very low hours, new complete canvas canopy. 478-4881 after 5.

ONE 12' FIBERGLASS GLAspar boat, trailer, 7½ HP mofor and gas tank. Motors needs work. Offers on $300. 652-5505 after 5 pm.

25' SANGSTER, COMMAND bridge, 225 Mercruiser, heavy duty leg, FWC, trim tabs, dinghy, less than 200 hours. 477-1636.

26' CHRISCRAFT, HULL IN good condition, needs new motor, $10,000 or best offer. 386-2131

PARTLY FINISHED 14' paper tiger Catamaran, Brunzeel mahogany ply, including plans. 479-9613.

REBUILT 335 HP CUMMINGS, 2:1 twin disc gear, $12,000. Electric anchor winch for 40' boat, $250. 478-6602.

WANTED TO LEASE 1ST class troller. Guaranteed results. Offers to Victoria Press Box 807.

80 BOATS and MARINE

NATIONAL
NATIONAL BOAT SALES
PACIFIC PILOT 27
2060 White Birch Rd.,
Sidney, B.C.
V8L 2R1 (604) 656-3966
ALSO AT
False Creek, Vancouver

ADVANCE YACHTS LTD.
SALES and BROKERAGE
3 LOCATIONS TO SERVE YOU
Bosun's Marina 656-5558
10775 McDonald Park Rd.,
Sidney, B.C.
Oak Bay Marina 598-3366
Pedder Bay Marina 478-1771

FISHERMEN, BOATERS, RETired? Own and operate your own yacht brokerage. Join AMS, associated marine sales, a fast growing network of cooperating brokers. No experience necessary. We provide all training, forms, and listing processes. A very small investment will bring the possibility of high returns. Write AMS, PO Box 185, Sooke BC. Or phone 642-4009 for more information.

THUNDERBIRD YACHT SALES
WESTPORT MARINA
Next to Swartz Bay Ferry
2075 Tryon Road, Sidney, B.C.
656-5832
NEW and BROKERAGE boats
OPEN 9 a.m.-5p.m.
7 DAYS A WEEK

CANOE COVE
Yacht Sales
Open 7 Days a Week
656-5711 656-3918
Evenings, 652-4386

JEUNE BROS.
Tent & Awnings Ltd.
BOAT TOPS
385-7751

DRY DOCK
Keep your boat out of the water but launch it in minutes. Use our dry storage dock. Sail or power boats. 2 ton maximum.
VAN ISLE MARINA
2320 Harbour Rd.
Sidney, 656-1138

MARSH MARINE SERVICES LTD
MARINE CONSULTANTS
Before you invest - Let us test
Reasonable Rates
2447 Beacon Ave. Sidney BC
V8L 1X7 Tel (604) 656-4335

ERICKSON YACHTS
CHEOY LEE Diesel Trawlers
ALEX CHISHOLM
YACHT SALES
located at
ANGLER'S ANCHORAGE MARINA
652-3531 933 Marchant Rd.
Brentwood Bay

CHRYSLER MARINE HEMI engine with Pargon V-drive, running but needs rings, 225 Horsepower, $500; Chrysler marine Hemi engine, apart but complete, valve grind done on heads, $350; 6' fiberglass dinghy, built-in flotation and oars, $250. 656-7355.

BY OWNER, 1977 19' CUSTOM glas ply, Mercury 470, removable hardtop, circulating bait box, am/fm radio, CB, depth sounder, heater, full instrumentation, Calkins boat trailer, electric winch, many other extras, not used in salt water, $14,500. Telephone 598-3630 evenings.

Squire and Coombs
20 Commercial listings. Phone for free bulletin. Licences "A" and "C" class available. Open 8:30-4:30, Mon.-Fri. Weekends by appointment.
45 Bastion Square 384-3363

MUST SELL-MOVING
22' SANGSTER
188 Merc, $1700 worth of new leg. Aux. OB. Swim grid, dinghy, sounder, compass, tape deck. Good condition. $9500, open to offers. 721-5014.

CLASSIC 36' MOTOR CRUISer, ideal home, couple or small family. Economical cruising, fishing boat, excellent condition. Sound and sea worthy, asking $25,000 or best offer. 479-1015 between 8:30am-4:30pm, 384-0632 anytime.

CABIN CRUISER NEW CONDItion, 22'6", sleeps four, all facilities and loaded with extras. Electric hydraulic stabilizers, 188 Merc cruiser, inboard/outboard. All communications equipment. $15,000. Phone 642-4009.

1974 24' REINELL, SLEEPS 6, depth sounder, head, new canvas, stove, ice box, power anchor winch, docking lights, CB, stereo, reconditioned leg and motor 1979, Mercury 188 motor. 658-5421 ask for Bud, 388-9784 (res.)

McQUADE'S MARINE SUPPLY
1252 Wharf St. 388-4343
Dole plates, compressors, hydraulics for marine refrigeration in stock.
Servicing Vancouver Island
Aurora Mechanical
& Refrigeration Ltd.
1806 Cook St. 386-4334

MARINE ENGINES
Diesel and gas. Complete installation - rebuilding - exhaust systems. For pleasure, commerical and fish boats. Canoe Cove Marina Ltd. 656-5633

Selling Your Boat?
I require good clean trailerable boats, all sizes and fibreglass cruisers 21'-26'. For prompt attention call John Roland at Passage Marine, 656-2580.

26' SABRECRAFT, HARDTOP with full canvas, 225 horsepower Chrysler 318, full inboard, stand-up head, 3-burner propane stove, icebox, CB. Depth sounder. Phone 384-7469, after 6, weekdays.

C.B. UNITS
40 channel. Large easy to read LED display, $109.95.
B.C. SOUND & RADIO Service
931 FORT 383-4731

F28 TROJAN
Twin 255 Merc's on V-drive. VHF and slave hailer, sounder, fridge, etc. etc. $51,900
Cedar Grove Marine, 656-2580

M.V. LADY LIAN 54' STEEL freezer troller, fully equipped. A license, seine privilege. All gear and more. Open to offers near appraised value. 386-0514, 112-248-3560.

PRICED TO SELL-45' FERRO cement ketch, professionally cemented Suzie diesel, ready to sail. Serious persons only. $39,000. 112-748-2902.

16' CAMPION DEEP—V, camper top, walk thru windshield, stern seats, 55/Ewinrude electric, Roadrunner, used 20Hrs. $5975. 652-4566.

26' TOLLYCRAFT (1974). EXceptionally clean vessel that is well equipped with options. $31,800. John Allen, Van Isle Marina, 656-1138.

16' STRATOCRAFT BOAT with 70 hp. Merc and 9.8 Merc. Only 6 months old. Excellent condition with trailer. Asking $7250. 595-4848.

FIBERGLASS CANOE GOOD condition, $225. 478-5934

80 BOATS and MARINE

SPECIAL INTRODUCTORY OFFER
BOSTON WHALER
13' Sports—
Reg. $3420
BOAT SHOW
SPECIAL $2995
AVON
BOAT SHOW SPECIALS
8' RED START Reg. $1045
SPECIAL $749
S-60 SPORT BOAT Reg. $1380
SPECIAL $960
AT YOUR
1-STOP
MARINE CENTRE
Mercury Marine
385-1457 800 Cloverdale

CAMPIONS
DOUBLE EAGLES
SUNRUNNERS
LUND Aluminum
JOHNSON Outboards
ROADRUNNER Trailers

bob whyte marine ltd.
SALES AND SERVICE
Corner Harbour and Resthaven
656-7286 SIDNEY
WINTER HOURS
Tues., Sat. 8:30-5:30
Sun. 12-5 Closed Mon.

GIBSON POWERCRAFT
CENTRE LTD.
Dealer For:
BAYLINER
GLAS-PLY
HOURSTON GLASCRAFT
CANAVENTURE
VOLVO—OMC Sterndrives
MIRROCRAFT Alum. boats
Full selection of ACCESSORIES
NEW LOCATION
730 HILLSIDE AVE.
382-8291

Commercial Fishermen
Recreation Boaters
Sell your boat fast and with competence, use AMS, Associated Marine Sales. Your boat will be photographically and specifically distributed throughout the entire growing network. Berths are available now to represent your boat and it can be represented in its present location. Let experience and competence from years of yacht brokerage sell your boat. Should you be interested in establishing your own yacht brokerage under AMS, or if you wish to sell your boat fast, call 642-4009.

HONDA OUTBOARD SALE
On Left-Over Models
9.9 Shorts $899
PLUS
Still A Few 79 Merc's
Left At Sale Prices
At
MULLINS MARINE
925 Yates St. 382-4515

LANDING CRAFT
Sea Lander
Landing Craft Cargo Carrier
Work/Crew/Divers
Speeds to 30 knots
4 models — 1 to 8 Tons
Versatile Environmental Products Division of Burrard Yarrows Corp. 60 Riverside Drive, North Vancouver, B.C. V7H 1T4, (604) 929-5451.

TANDEM BOAT TRAILER. Rated 6000lbs, 15'-24' capacity. Brakes, winch. Fair market value—$2200. 383-4677

CHRYSLER—SEAGULL
Ken Prasing Equipment
934 Goldstream 478-9313

HARBOUR MACHINE LTD.
PROP REPAIRS
31 Erie St. 383-6555

FOR SALE. 22 COLLASPIBLE Blackcod traps with 4,000 fathoms 9/16" poly. $3500. 658-8482

SPORTS FISHERMEN
Herring, cut your own bait. 656-3851.

32' A LICENSE TROLLER DIESel, VHF, sounder, new CB. $60,000 or best offer. 112-748-5091.

WANTED-SPORT YAK III with white exterior. After 5pm. 382-2733 or 477-3860.

1975 17' BAYLINER WITH motor and trailer, immaculate condition. 479-9406.

TANDEM HERRING SKIFF or flatdeck trailers, built to order, $1100 and up. 478-3871.

17' BOAT WITH 40HP MERcury with trailer, many extras. $2,000 or closest offer. 652-3753.

C LICENSE FOR UP TO 40' boat. Asking $7,000. 598-6684 after 6.

WANTED: BOAT APPROXImately 15', $400 or under, trailer? 652-4101.

WANTED: SET OF 2 OR 3 spool Gurdies with valves and motors. 656-1948

MARINE REPAIRS
Gas, diesel, I.O. 477-6288 days and evenings.

CANOE 16' FRONTIERSMAN in excellent condition. Phone 479-7232.

23' CRUISER SLEEPS/6. Many extras. Best offer. EZ load trailer. 112-646-2067.

37' GLASS COMBINATION Seachum, fully equipped. Excellent condition. $165,000. 479-0764.

1979 21' FIBERGLASS DAYcruiser, needs minor finishing. Must sell. Only $2595. 477-3953.

300 SQUARE FEET OF TEAK decking, $2.20 square foot, 743-9980 evenings.

CRAB TRAPS AT $60 EACH, for the lot. Hydraulic puller, floats, etc, $500. 479-7980.

36' C-LICENSED BOAT, fully rigged and ready to go. 388-5462.

1975 16' REINELL BOWRIDER with trailer and 85 hp. Mercury. $3950. 474-1549.

FOR LEASE. HERRING skiff, license, trailer and gear. $18,000 firm. 658-8482.

WANTED: SMALL OUTboard motor, older OK if runs well. 595-0326

15½' GLASS OVER PLY BOAT, part cabin, 35 hp Merc, trailer plus extras. $1200 o.b.o. 474-1539

FUEL DOCK NOW OPEN AT Deep Cove Marina.

25'X50' SCOW FOR RENT, lease. 474-1397.

17' LONE STAR ALUMINIUM, $950. 595-1589 after 6pm.

1976 20HP MERC; NEWLY REbuilt, $695. 386-5463

FITZWRIGHT SURVIVAL suit, new, large, $275. 479-7324.

WANTED: TRAILER FOR 22' BOAT. 478-2638.

80 BOATS and MARINE

HEAVY DUTY TRAILER used for herring skiff, $1325. 150 fathom 100 mesh herring net, 1 year old, offers. 478-9163.

FIBERGLASS REPAIRS
No job to large or small. Highest quality. Reasonable. Free estimates. Will travel. 652-5685

JOHNSON 55 HORSEPOWER outboard with controls, electric. Excellent condition. 479-5530, 748-0454.

32' RETIRED FISHBOAT, perfect for sports fishing, sounder, Ford truck engine, $6000. Call after 6pm, 592-6020.

1958 28' CHRISSCRAFT, TWIN 350 Chevies, 250 hours. Just surveyed, excellent condition, many extras. $17,500. 656-7033.

2 MOBILE RADIO TELEphones, 6 channels plus BC station, 1 was a base. Excellent shape. 12 volt. $400. 642-3581

WANTED: "C" LICENCE COD boat. 30 feet plus. Accommodations. Ready to fish. Below $20,000. 595-2584.

MOVING MUST SELL, 14' PLYwood fiberglass boat with trailer, 76 20 horse Merc, $650 or best offer. 474-2718 after 5.

81 SAILBOATS

THUNDERBIRD YACHT SALES
WESTPORT MARINA
Next to Swartz Bay Ferry
2075 Tryon Road, Sidney, B.C.
656-5832
NEW SAILBOATS and BROKERAGE SAILboats
OPEN 9 a.m.-5p.m.
7 DAYS A WEEK

WANTED — CRUISING SAILboats. V.B.M. is having a bring your own boat, Boat-show in April. We will advertise your boat, you can sell it yourself free of commissions, or, if we bring you an offer, for the duration of the show we will cut our commission from ten to five percent. For further information call or write to Victoria Boat Mart, 453 Head St., V9A 5S1, 383-3324.

I.O.R. RACER 31' EVETTS, the original "Big Sister". Complete racing inventory, extensive interior refinish by a professional shipwright. Call Naniamo 390-4461 for detailed inventory and more information. A fast racer with 9 bags of sails for only $49,900. No trades please.

VICTORIA SAILING SCHOOL
CYA certification. Charters.
3A-1218 Langley St. 383-4011

SAANICH LUMBER YARDS
PRAM DINGHY KIT $63.00
SABOT KIT $75.00
KAYAK (PARTLY ASSEMBLED) $45.00
1496 ADMIRALS ROAD 385-2486

SAILTREND
Marine Supplies & Clothing
Open 9-6. Closed Sun./Mon.
1157 NEWPORT 592-2711

SAILBOATS WANTED
We badly need good, used, 20'-35' sailboats for our sales dock. Contact Thunderbird Yachts Sales at Westport Marina, 656-5832.

WANTED
Cal 3-30, Newport 30, Islander 30, C&C 30 or equivalent. 477-3605 evenings, 388-3646 business.

1978 PACESHIP 26, AS NEW, $26,500. On Display. GYPSY YACHT SALES, 2270 Harbour Road, Sidney, 656-5591.

TANZER 22, MAIN, JIB, 170% Genoa, spinnaker. Fully equipped for cruising and racing. Call 592-1931.

40' HARTLEY FERRO-CEment professional lay up, ¾ complete, Meadows survey, $22,000. 386-1894

WANTED: LASER OR SIMIlar boat, willing to pay $1100. 598-5926

C&C 35 MK II, EXCELLENT condition, race equipped, offer to $69,000. 522-7649

92 SPORTING GOODS

SPECIALTY GUNS INT. KNIVES LTD.
NEW ARRIVALS!!
Ruger Red Label 20 gauge over and under. Remington 700 Varminter .243 and .308 Ruger M-77 in 7x57 cal. Ruger M-77 in .338 magnum. Remington 1100 12 ga. sluggun. Remington 760 pump .243 cal. Winchester Mon. 70. Police 308 cal. Marlin 99c 22 automatic. Remington 870 pump .410 ga. Remington 870 pump 12 ga. LEFT HAND! Remington 788 in 22-250 cal. Browning Renaissance 9mm nickle plated engraved with case Smith & Wesson in 45 colt calibre. Vostok 22 Auto. Ruger Blackhawk stainless 357 magnum. Ruger Blackhawk 45 colt calibre.
Vancouver Island's
Largest stock of guns!
576 Yates St. 383-2422

Robinson's
50 Years Ahead
FIRST IN VICTORIA
GUN DIGEST 1979 ONLY $3.50
Still 79 price — New Midland rifle w 4x scope 270, 30/06, $299.
RIFLES — Marlin 35 cal, $169; Savage 300 older gun, mint, $319; Rem. 25/06, 3x9, $399; Whitworth 7x57, $219; Park/Hale, 7mm mag, $289; Win. 225, 4x Redfield, $349; Husquavarna, 8mm, $249. SHOTGUNS — Stevens, 3 shot, 12G, $59; Mossberg, 12G pump, $134; Browning 12G, Dble, $399; Bock 12G, O/U, $395. PISTOLS — S&W 22 kit gun, stainless, $299; S&W Mod 39, Nickle, $349; Ruger Blackhawk, 30 M1, $269; S&W, 29 8⅜ nickle, $549.
SAVE NOW
Compound Bows at 79 Prices
Bow Hunting For The Future
Friday Nights
SAVE YOU MONEY
1307 Broad St. 385-3429

FRANK WHITE'S SCUBA SHOP
832 Fisgard 385-4713
SIGN UP NOW FOR:
Open Water Diver Course
Starting March 10
BAMFIELD WEEKEND
DIVE CHARTER
March 8th and 9th
$85, All inclusive

PLAY-MOR RECREATIONS LTD.
We Specialize
In Billiard Table
Repairs and Recovering
Billiard and Foosball Tables
Cues — Accessories
517 Kelvin 384-3332

RIMPAC DIVERS Ltd.
Make new friends and have fun by joining the next scuba diving course with Rimpac Divers which starts March 17. Enroll at the shop, 9818 Fifth Street., Sidney, 656-6313.

SKI BOOTS, NORDICA ASTRA GT, 3 or 4 years old, excellent boots, offers. Ski suit, 2 piece suit, size 40, waist 34, has zipper at waist to make a complete 1 piece, green and blue, used very little, paid $260, offers. 477-4044 or 477-8386.

NEW CROSS COUNTRY fiberglass Epoke skiis, 200cm, Rottefella bindings, size 8½ boots, poles, asking $160. 479-8630

92 SPORTING GOODS

TWO ALUMINUM 80S WITH packs, two Conshelf 12 regs, belts, weights. All in excellent condition. $600 OBO. 656-3750

SKI BOOTS SIZE 9½-10, GOOD condition, $50. Ski suit excellent condition, $65 or offers. 477-0347 ask for Dave after 4pm.

WETSUIT, EXCELLENT CONdition, fits 160-175 lbs, $180. Phone after 6pm. 385-8046.

WANTED-MANS WETSUIT IN good condition for 5'10" for 190-200 lbs. 642-3845.

WANTED: WET OR DRY SUIT to fit 5'8, 135 lbs. 477-6911 Ext. 4738 or 658-5360 evenings.

AIROS
Windsurfer. Used 4 times. 388-5619 evenings.

TOURNAMENT TABLE TENnis table, ¾" ply. Includes net, bats, balls. $50. 592-7497.

WANTED: LADIES NORDICA ski boots, size 6½-7, 150cc skis with bindings. 656-3689.

12 GUAGE SPRINGFIELD pump, used once. $130. 642-5090

170 ELAN SKIS WITH BINDings, $140. Phone 477-6501.

93 CAMERAS, SUPPLIES and PHOTO FINISHING

bill's photo supply
DOWNTOWN at
1672 Douglas
383-7443
SUPER DARKROOM SALE
Feb. 15 to 20 only.
Savings on ALL darkroom supplies.

island colour labs
615 FORT 384-2242
Plus 8 locations to serve you. SAME DAY SERVICE on all C41 films — in by 10 a.m. out by 5 p.m.

REPRINT SPECIAL TILL MAR 1. 29¢ EACH AT ALL LOCATIONS.

Hilton PHOTO SUPPLIES
P.O. Box 750
Phone 246-4741
On Trans-Canada Highway at Chemainus

city photo
1227 Gov't.
385-5633
New PENTAX MB F2 50mm lens with case, $219.95. Limited quantity at this price.

VIVITAR ZOOM LENS, SEries 1, 70-210mm, Minolta mount, $375; Minolta Rokkor, wide angle lens, 3.5, 28mm, $180. 383-0557.

KITS CAMERAS
For good used equipment
388-6821 or 388-5226

DISPLAY YOUR PHOTOS On standoff wall mounts. 11x14 kit $3. 385-6170

MINOLTA CAMERA SRT303 35mm with case, $300. Between 5-7, 382-2165.

LEICA M-3, 3 LENSES, meter, etc. 478-6435.

FOUR SMC TAKUMAR lenses. 478-6435

94 STORE and OFFICE FURNITURE and EQUIPMENT

STORE FIXTURES
Numerous sizes used shelves, display stands and counters to clear. Phone 386-3211

MUTOH DRAFTING MAchine, mint condition. $350 or best offer. Drafting chair and accessories. 592-6061

4' DISPLAY CASE, $150. Coca/Cola vendor, $385. Collator, $300. 598-1892

NATIONAL CASH REGISTER with bookkeeping tape. $300 or offers. 384-5321.

NEW OFFICE DESKS
Private. 656-5929

DELICATESSAN EQUIPMENT for sale. Please call 477-6971.

95 HEATING & FIREPLACES

FIREPLACE CONVERTER New and different. Heat with forced fresh air from exterior variable speed fan. Special introductory offer, $495. 479-8580

6 YEAR OLD HONEYWELL oil furnace with 250 gallon tank with all duct work. Offers on $500. 384-6190.

QUAKER OIL FURNACE, tank, stand, flue, lines, offers. 474-1973.

1972 OIL RANGE, 22" DIAMEter oil barrel. Phone 479-2594 or 652-4970.

96 MAJOR APPLIANCES

BILL'S BARGAIN BARN would like to announce the opening of our new APPLIANCE WAREHOUSE, located at 98 West Burnside Rd., beside Capital Market. We have a good selection of stoves and fridges, some with left-handed doors, washers, dryers, dishwashers, freezes upright and chest, in variety of sizes and colours.
30 DAY WARRANTY
Buy, sell, trade, dicker & deliver
384-5721 or 384-5235

ADMIRALS STOVE, FRIDGE, dishwasher, hood and fan. Matched avocado, in good condition, plus Kenmore heavy duty white, washer and dryer, approximately 6 six years old. Package $850 or will sell washer and dryer separately for $350. To view call 595-3185

6 MONTH WARRANTY
Technician overhauled refrigerators, washers, dryers, ranges, dishwashers. Phoenix Appliances, 2009 Fernwood, Tues.-Sat. 10-6pm. Fri. til 9pm. Trade-ins wanted. 384-0423.

KITCHEN AID DISHWASHERS 1980 models in stock. Plus builders appliances
KENYON SALES
386-1214 (24 hrs.)

26 CU. FT. VIKING DEEP freeze $425, Maytag washer $500, Maytag dryer $400, GE self clean stove $650, Viking fridge 16 cu. ft. $600. All appliances in Harvest Gold. 386-7149.

CASH DISCOUNT ON MAYTAG APPLIANCES — Immediate delivery. Butler Brothers, 1724 Douglas St. across from the Bay, 383-6741.

GE DRYER, EXCELLENT condition, 6 years old, $150. Older Kenmore automatic washer in working order, $40. 478-7301.

HAVE PURCHASED SEARS Kenmore dishwasher, selling portable Sears Kenmore copper-tone dishwasher, offers. 478-6184 after 5.

96 MAJOR APPLIANCES

HARVEST GOLD 24'' McClary range. Good condition, $100. Whirlpool fridge, white, square cornered. $95. 479-0137.

13 CU.FT. KELVINATOR fridge, 6 years old, white, seperate freezing compartment, offers. 595-7968

HEAVY DUTY WESTINGhouse automatic washers, fully reconditioned, and guaranteed. $150. 385-2033, 2519 Douglas.

APARTMENT SIZE FRIDGE, 24" wide, 27" deep, 56" high, avocado green, hinge on right, $125. 385-6377 after 5pm.

HAVE PURCHASED SEARS Kenmore washer, selling Speed Queen washer, needs work. $75 or offers. 382-2638.

LADY KENMORE PORTABLE washer and dryer. Harvast gold. Very good condition. $400 firm for set. 477-2534.

FRIDGE, STOVE, WASHer/dryer all work well. $450. 478-0712.

WHITE MOFFAT RANGE, 30", excellent condition. Phone 592-3893

15 CU. FT. FREEZER, 1 YR. old, $165. Call Mr. Dick days 385-4493, evenings 386-0523.

EASY AUTOMATIC DRYER, excellent condition, $180. 595-7678.

FROST FREE FRIDGE. SELF clean range. Kenmore automatic washer. 381-6207

HARVEST GOLD, MOFFAT 30" range, $250. Large 2 door Gibson fridge, $195. 384-5827

MICROWAVE OVENS FOR rent by Homark, 381-5622

WANTED: OLD BLACK WOOD kitchen stove. 478-4203.

12 CU. FT. FREEZER $35. Phone 598-3694.

WASHER AND DRYER FOR sale. 385-0846.

STOVE AND FRIDGE, WORKing order. $100. 656-5039.

97 FURNITURE

TRADE-IN TIME
MATTRESSES
$25 on your old mattress
$25 on your box spring
WHEN YOU PURCHASE A NEW
Latex Rubber
MATTRESS OR BOX SPRING
The mattress that gives even support to all parts of the body, truly the most comfortable mattress of all.

MATTRESSES

3'3" size, each piece	$199
Regular size, each piece	$249
Queen size, each piece	$289
King size mattress	$399

MATTRESS TOPPER PADS
ENJOY the luxurious comfort

Thick	Size	Rubber	Foam
1 in.	39x75	$27.25	$ 8.55
2 in.	39x75	$52.75	$17.25
1 in.	54x75	$37.75	$11.85
2 in.	54x75	$72.90	$23.65
1 in.	5x0	$44.65	$14.00
2 in.	5x0	$86.50	$28.00
1 in.	King	$58.50	$17.75
2 in.	King	$112.35	$36.40

IMMEDIATE DELIVERY
Open Fridays 'til 9 p.m.
EASY CREDIT terms available
Gregg Furniture
"The quality furniture store — where you can see how it's made"
2300 DOUGLAS 388-7365

THE END IS NEAR
Our year end sale starts Sat. Feb. 16th at 11am. Oak 8-12 pce., dining suites, magnificent burled 9 pce dining suite, Chippendale and Rennaissance revival parlor suites, plus many items under $200; oak wardrobes, small tables, over stuffed chairs, sets of 4 chairs, oak captains chairs, grandpa rockers, what not stands, etc. 30% off brass. Open 7 days, most nights, only 15 min from town, financing avail. OAC. Petes Place 786 Goldstream, 478-6000

WHITE FRENCH PROVINcial bedroom suite: single bed with headboard, 8 drawer dresser with mirror, double pedestal desk and chair, matching lamp and bedspread, some bedding. Excellent condition. Asking $450. 656-5841.

THIS ASSEMBLED KING SIZE waterbed, 6 drawer pedestal, headboard, heater, vibrator, 3 sets sheets and mattress pad. Nearly new. Will refund in 7 days if not satisfied. $800. 112-748-5253 or evenings 743-9840

NEW BEDROOM SUITE, Grange mattress and box spring, included with double mirrored dresser, chest of drawers and headboard. $650 or best offer. 595-0383.

KNECKTEL MAHOGANY console table, 3 leaves, 2 chairs, ideal for small dining area. Excellent condition. $395 or best offer. 477-7103.

BARGAIN BASEMENT SPEcials — Glass front china cabinets. $59 — $79 — $119 — $149. ECHO FURNITURE, 704 View St., 384-2214

SEALY HIDE-A-BED, GREEN and brown plaid with deluxe mattress. Brand new. $350, regular $449. 384-6311 between 8 am-5 pm.

4 PIECE LIVING ROOM SUITE from Denmark estate. Offers on $1800. 382-1570 after 3 pm. weekdays.

DINETTE SUITE, TABLE AND 6 chairs, 2 swivel, good condition, $225. Two shelf units. 478-4506.

5-PIECE KITCHEN SUITE, $50. Double bed mattress and box spring, $50. Colonial bed chesterfield, $30. 598-4173.

CHESTERFIELD AND matching chair, brown with gold fleck, excellent condition, $200 or best offer. 479-8549.

RATTAN CHAIR, EXCELlent condition, $120; wicker screen, $70. 1913 Duchess Street, before 7 pm.

USED SOFA, CHAIR AND COFfee table for sale, ideal for rumpus room. 478-7754 after 5pm.

HIGHBOY, VANITY $190; armchair $40; teak lamp tables $80. 383-3128.

ORIENTAL CARPETS, NOmadic kilims and wall hangings. 598-9495.

CUSTOM BEDS, CAPTAINS, $160, mates, $140, mates bunks, $180. 479-7400.

UNUSAL EDWARDIAN ARMchair, excellent condition, $275. 595-7186

DOUBLE BED, BOXSPRING and mattress $150 or best offer. 385-0798.

COLONIAL LOVESEAT AND chair with loose cover. $300. 386-3479.

IVORY BROCADED CHESterfield, French Provincial, as new, $125, worth $900. 386-0828.

ONE YEAR OLD QUEEN SIZE waterbed, excellent condition, $350. 385-9549 after 5.

BROWN VELVET COUCH AND chair, deluxe chrome set, both 6 months old. 381-0324.

ROUND OAK TABLES
652-4740

SET OF 4 HEAVY CARVED oak chairs, $400. 382-5939

GREEN SECTIONAL IN GOOD condition, $350. 721-5012.

MOVING, ALL HOUSEHOLD furnishings for sale. 382-0906.

CHESTERFIELD AND CHAIR, $125. 595-8982.

97 FURNITURE

MATTRESS & BOX TRUCKLOAD SALE
Mfg. by Grange, deluxe multi-needle quilted bedding while they last! 39" twin set. Reg. $199.95. sale $158.88; 54" double set. Reg. $239.95. sale $188.88; Queen set. Reg. $269.95. sale $218.88. Sale hours everyday 10am - 6pm, Sun. 11am - 5pm. Open a revolving charge account with us if you need credit.
COLWOOD-LANGFORD Furnitureland
1610 Island Highway
(Farmers Market)

DO NOT COMPROMISE ON QUALITY. VISIT OUR NEW LARGE SHOWROOM AT 1633 HILLSIDE AT SCOTT ACROSS FROM THE MALL FOR THE FINEST SELECTION OF FURNITURE.
Tillicum Furniture
1633 HILLSIDE 595-3331

DELUXE STYLE
3 ROOM GROUPINGS
AS LOW AS $998.
Living room, kitchen and Bedroom.
180 days same as cash or easy bank financing on approval of credit.
TheTraders
388-6264 715 Finlayson
Open nights 'til 9 p.m.
Sat. 'til 6, Sun. 12-5

98 TV. STEREO, RADIO SALES and SERVICE

Open 'til 9 Nightly!
385-5555
STEREOS - COLOR T.V's
Technics-Panasonic
(FULL SERVICE WARRANTY)
—5 yrs. parts & labor on most new sound equipment!
—Loaner supplied during service.
—Full credit upgrading 1st yr.
—No down payment (OAC)
—In store bank financing
—Yes, we take trades
CHARGEX—MASTERCHARGE

Used Stereo Equipment
PRICED TO CLEAR

Yamaha Speakers	ea.$99.
Technic SB 4500 speakers	$149.
Challenger 15 speakers	$149.
Quad 303 power amp	$249
JVC KDA1C cass deck	$219

Color TV Specials
New Panasonic 20" colour TVs Special $599, No Down Payment, Low Monthly Payments (OAC)

Colour TV trades

Zenith 19" colour	$169
Panasonic 19" colour	$199

Open 10-9 Daily 10-6PM Sat

INDEPENDENT BUYERS DISCOUNT SERVICE
INDEPENDENT AUDIO VIDEO
939C ESQUIMALT RD. 385-5555

CASH DISCOUNT ON ALL color televisions. Your television sold on consignment at Butler Brothers, 1724 Douglas St., 383-6911.

SAVE $300
Almost new Technic 35 watt per channel, direct drive turntable, 2 speakers, includes stand. $800. 656-5294.

PANASONIC AM/FM TUNER amplifier. Garrard turntable. EDS 100 speakers. $225. Also quantity of classical albums. 478-2978

USED COLOUR TV'S. $139. & up. ELECTRON TV SALES & SERVICE, 100 Burnside Rd. W. 383-5432

PAIR OF BRYSTON AMPLIfiers, 200 watts per side. Soundcraftsman pre-amp/equalizer. 595-4375.

ONE PAIR SB-4500 TECHNICS speakers, excellent sound and condition. Must sell within 6 days. 595-7509.

HARMON-KARDON RABCO ST-7 turntable with cartridge, excellent condition. New $900, sell $400 or best offer. 656-4774.

WANTED: LOAN OR PURchase service manual or chematic Hallicrafters S-51. 592-0281 evenings.

AKAI STEREO SYSTEM, REceiver, auto return turntable, 4 Prolinear Stage 60 speakers. 383-8056

MAGNAPLANER ID, AUDIO research D100, audio research SP5, Linn Sondek. Will sell separately. 382-8015.

STEREO RECEIVER, TURNtable, equalizer, four speakers, $500. 382-1371 anytime after 1pm.

DUAL 1229, $90. TEAK reel/reel auto reverse, $350. Sony cassette auto reverse, $250. 384-9075

25" COLOR TV CONSOLE, EXcellent working order, $200, offers. Will trade for canoe. 478-8

100 MISCELLANEOUS FOR SALE

12' FIBERGLASS SPEED boat mould, $375. Briggs and Stratton gas motor, 5hp, $75. Jabsco water pump, model #9990, $25. 656-7518

AS NEW 9X12 TAPESTRY CARpet, avacado and beige, $400. 4 pc. family room group: sette, love seat, chair and stool, as new, $350, cost $650. 595-0502.

12X17 GREEN RUG WITH UNderlay, good clean condition, $75; treadle sewing machine in wooden cabinet, working order, $150. 592-9098.

DEMOLITION MATERIAL. Doors, 2x4's, 2x6's, 2x8's, 2x10's, 2x12's, 1x8 shiplap, large beams, plywood, incinerator barrels, misc. 1081 Dunford. 474-1096

INCINERATOR BARRELS, $7.50 delivered. Screens, covers, extra. Old barrels removed, extra charge. Also clean barrels. $10. Prompt delivery. 479-4067.

VERY LIGHT CHESTERfield and chair and 2 small chairs; floor to ceiling copper light stand; must sell this weekend, cheap. 477-4044 or 477-8386.

ROCKWELL SHAPER AND router with carbide heads and cutters, cost new $2600, selling $1450. Everything in top condition. 384-5154, 385-8872.

HOOVER SPIN DRY WASHER, $65. Brass finish firescreen 42"x28", $15. 12 volt tricle charger, $7. Roof rack and box with cover, $14. 382-9474.

½-PRICE GOLD SALE! Peter Lax, Goldsmith 230 Menzies St., James Bay

645-14 SNOWTIRES ON RIMS for Ford, 5 bolt, $35. Polished brass firescreen, $12.50. Fisher Price garage and parkade, $10. 384-5176.

23 CU. FT. FREEZER IN EXcellent condition, $325. Heatilator, costing $56 for $35. Chesterfield $55 or offers. B&W tv, $35. 721-3418.

10 SPEED BOYS BIKE, $75. Patio screen door, $5. 2 golf carts, $10 each. One Argus slide projector and trays, $35. 477-7461 after 6 pm.

RECORDS PLUS, VICTORIA'S latest new and used record store, many imports. 102 Maynard Court, 764 Yates St. Hours 10-5pm. 385-5822.

9X9 CARPET, DAVEN AND matching chair, 2 Kroehler overstuffed chairs, 4-15" tires and tubes and aluminum awnings. 384-4253.

STUDENTS DESK, $50; MANS size 10 Alpina ski boots, $60; Compact vacuum, case and accessories, $250; homemade barbeque, $50. 381-1267.

GOLD LAZY BOY, EXCELlent condition. Portable typewriter, like new. Tape recorder. Before 9am or after 5pm., 595-7709

THREE SETS OF ALMOST new drapes: patterned red drapes 6'8"x7'; brown drapes 6'8"x7' and 8'x7'. All lined, $35 each. 479-3757.

KITCHEN CABINETS, UPPER and lower L-shaped cabinets including double sink, excellent condition, open to offers. 652-9925.

SAVE $600 Beautiful 3 diamond engagement ring with matching 14kt wedding band, appraised at $1750 offers on $1150. 381-6082

CHAINSAWS
Alf Becker and Son Ltd.
2981 Tillicum 384-6414

WATERBEDS
Plans and Accessories.
Day or night, 478-7345.

BABY'S BUGGY AND BABY'S bath change table, dog's cage, jolly jumper. Assorted clothes. 382-3454.

KENMORE PORTABLE DISHwasher $225, 10 cu. ft. freezer $200, brand new kerosene heater $75. 478-5219.

AS NEW LINED HARVEST gold drapes, 148x96, $225, 148x84, $200. Two light fixtures, $10 each. 382-3734.

BAGS FOR YOUR HOOVER vacuum cleaner. We carry the complete line at Singer Sewing Centre, Hillside Mall, 595-4545.

CARPET, GOOD QUALITY, new, 10x12, beige color, $250. Louvered bi-fold closet doors, 2 pairs. 658-8239.

REPOSSESSION, 1 FILTER Queen vacuum with attachments, good condition. Call 385-2401, 9-5.

DRAPES TO FIT WINDOW 24' wide by 84" high. Woven fabric, orange/yellow mixture, $100 or best offer. 384-1506.

PORTABLE CASSETTE, 2 crystal vases, pewter mugs, leather boots 11, leather briefcases. 479-5485.

GOOD HIGHBACK BROWN tweed, rolled arm couch and chair, $150. Lawnboy lawn mower, 21" cut, $175. 385-2639.

TELEPHONE ANSWERING machine, cheque writer, office safe, filing cabinet/desk, exercise bike, cash register. 598-9849

PERSIAN OR EAST INDIAN CARPETS WANTED In various sizes by private buyer for own home. 592-3664.

A4 ROLLED RIM, CLAW FOOT bathtubs $50 a piece. Chesterfield, offers. View at 1230 Styles Street. See caretaker.

CAMPER/VAN ROOF RACKS; steel structurals; industrial, electrical and plumbing fittings; and more. 841 Station Avenue.

MEDITERRANEAN CRAIG stereo cabinet and solid wood dresser and chest of drawers. 383-1927.

8' USED KITCHEN COUNTER, double stainless steel sink, taps. Two 43X21" counters. 4X8' window. 477-2833.

TWIN SIZE BED, SEALY BOX mattress, teak bed head on casters and quilted bed cover and blankets. 595-7720.

ELECTROLUX VACUUM cleaner and carpet shampooer complete with all attachments. Good condition. 656-5976.

REASONABLY PRICED SINgle beds box spring units, like new. Can be bought individually or pair. 477-9897,

2 PIECE GOLD CHESTERfield $150. Loveseat as new $175. Kitchen set round dropleaf table $95. 656-4984.

2 CAPTAINS BEDS WITH MATtresses and castors. Asking $100 each or best offer. Also fridge, best offer. 592-4457.

HAND-CRAFTED LOVESEAT and occasional chair, Olin skis, Marker bindings, Raichle boots, size 8 and poles. 385-6252.

OVERSTUFFED SOFA AND chair, olive green, excellent condition, $395. Wanted apt. size piano. 598-2982.

THREE ELECTROLUX VACUums with power nozzles, $225, $175, $125. Also Electrolux without power head, $50. 383-2955.

SOLITAIRE DIAMOND RING in unusual white gold setting. Appraised $1250. Will sell for $900. 381-5924.

VACUUMS Eureka and Hoover, Sawyer Sewing Centre, 388-6228.

CERAMIC TILE, JAPANESE and Italian direct import prices from 65¢-$5. per sq. ft. 386-2812

GOLD CHAINS, 14 KARAT, A real bargain. 656-4111 or 656-5328.

FRIDGE, CHAIR, DINETTE set. #8-737 Vancouver Street, between 4 and 6 only.

VINTAGE TABLES $75-$130; kitchen table $30; small trunks $5-$20. 383-3128.

STIHL 085 CHAINSAW, EXcellent shape, $300 firm. Ask for Mervdie, 479-7066

FIREPLACE ACCESSORIES, Weedeater, ping pong table. 479-0155.

100 MISCELLANEOUS FOR SALE

BLANSHARD AT VIEW
INTERNATIONAL WATERBED (VICTORIA)
386-8858

the Butcher Block Shop
4011 QUADRA 479-5921
Finest quality selection of kitchen tables, authentic Brentwood chairs.

Wosk's
WE TAKE TRADES
1810 STORE 385-8781

EATON'S WAREHOUSE STORE
749 View St.

HERE WE ARE AGAIN. 3/16ths tempered glass, sizes 46x68 and 34x68 and 70. $17.50 each. Lots of Thermo units, $1 up. Free advise on how to do it yourself storm windows. Average house $250. 24 oz. clear glass, 75¢ per sq.ft., 32 oz. $1.25, 3/16, $1.50, ¼", $1.75. Bronze tint, 24 oz., $1, 3/16, $1.75. Cut to your size and shape. Can deliver. 656-6656

ANTIQUES, COLLECTIBLES, used modern furniture, appliances, reconditioned bicycles, lawnmowers, stereos, tapes, tools, tires, china, baby items, numerous miscellaneous items. Bills Bargain Barn, Craigflower & Tillicum, 384-5235 Tuesday-Sunday.

2 & 6 MONTH MEMBERSHIP OFFER at TOOLS N' SPACE. We supply all woodworking tools and equipment. You build great projects at tremendous savings. Novices welcome. Spaces are limited. Call or visit today! 383-9600 after 10am. 338 Catherine St.

MOVING SALE. SOLID PINE triple dresser and deck mirror, humidifier, older model dishwasher, pine table and 4 chairs, ladies Raleigh 10-speed, round oak coffee table, large office desk, Admiral 30" range. Solid walnut coffee table, and more items. 479-0812.

HOMELITE
CHAINSAWS
SALES—PARTS—SERVICE
RENTALS
GIBSON POWERCRAFT
NOW AT 730 HILLSIDE
382-8291

ADMIRAL UPRIGHT FREEZer $250; McClary frost free fridge $395; 3 pc wooden dinette $150; 24" deluxe Brentwood range, avacado $175. Mel's Bargains, 3460 Quadra St. 384-3152. Chargex and Mastercharge available.

MOVING. MAPLE CAPTAINS bed, matching desk and dresser, $400. 25 cu.ft. freezer, $200. Older desk, $100. ¾ bed and low 6-drawer dresser, $125. Chesterfield and chair, $100. Other miscellaneous. Between 3:30-6pm, 384-0040.

AUSTRIAN 10 SPEED BIKE $40, Tour d'autriche. Wifa (Austrian) Diamond professional figure skates (white), with Coronation Ace blades. Size 8AAA. Excellent condition, asking $220. Working shifts, please try anytime, 384-4756.

STIHL Chainsaws
SALES—PARTS—SERVICE
RENTALS
GIBSON POWERCRAFT
NOW AT 730 HILLSIDE
382-8291

VACUUMS
Electrolux, Compact, Filterqueen, Hoover and others. Rebuilt with warrenty. Starting $25.
All Victoria Vacuums 595-2622

POLYETHYLENE FILM — available in clear or black in full rolls or handy tarp sizes - suitable for vapor barrier or protective coverings for woodpiles, cars, boats, etc. THE PLASTIC SHOP, 2105 Douglas St. 386-1477.

½-PRICE GOLD and Silver jewellery sale! Watches 40% off! PETER LAX, GOLDSMITH, 230 Menzies. Don't miss it!

USED COLOR TV'S, 18"-26" consoles, 30 day guarantee, $100-$299. Many to choose from. We also buy or trade all makes and models. Call 388-4031 Today. Island Collateral & Sales, 620 Johnston St. at Broad.

FEBRUARY SPECIALS Walnut Gibbard tea wagon $250; loveseat $175; Gurney wood & coal range $150; oak wardrobe $99.50. Mel's Bargains, 3460 Quadra St. 384-3152. Chargex and Mastercharge available.

PERIOD STYLE BROCADE carved wood, down filled sofa and chair, $1250. Hairdryer, $7.50. Kolinsky fur jacket, $150. Spanish suede coat, $80. Both size 16. Wanted aluminum boat. 592-2440.

APPLIANCES
Why Buy New? Reconditioned appliances, 100 day full guarantee, $85 and up. 385-2033, 2519 Douglas.

HARRY, 477-6534
Non glare and regular picture glass, wide selection of attractive venetian blinds. Repairs on screens and screen doors. TRY ME, I'M REASONABLE.

TRADES WANTED
Used microwaves, TV's or stereos wanted as trade-ins. HOMARK, 27 W Burnside Rd. 381-5622

MOVING. WASHER, DRYER, dishwasher, Singer sewing machine Console, bedroom suites, chesterfield, recliner, antique buffet hall chair, vanity, etc. Reasonable. 381-0391.

NEW DEALER
McCULLOCH
Service-Parts
D & R Mowers
615 Chatham
384-5551

ATTENTION MODELERS. Have 1 Monsun BO 209 and 1 Colt model airplane, unbuilt. 1 TCR racing set, 50-60 ft of track, all accessories, offers. 721-3617 after 6pm.

RENOVATION SALE- OLD house. Wood and gas stoves; staircase and railing; modern oil furnace, hot water heater, 250 gallon tank; lumber. 1128 Ormond St. 9-5 pm.

14 KARAT GOLD CHARM bracelet and 4 pairs of 14 karat gold earrings, 1 with diamonds, 2 14 karat gold necklaces, diamond dinner ring, silver charm bracelet, etc. 595-7720.

MODEL A FORD PARTS; 2 new single mattresses; 2 wringer washers; 2 fold away beds, like new; 2 hand lawnmowers; car tires, different sizes. 384-9205.

WOOL SALE
6 ply Buffalo-Siwash, $3.99
YARNS UNLIMITED
1407 Government St. 384-5012

WOODEN BI-FOLD DOORS and hardware. 2 pair, 13'4"x6'. 1 pair, 7'6"x6'. Fiberglass wooden box floats. Open to offers. 656-2810

100 MISCELLANEOUS FOR SALE

ARTEX LIQUID EMBROIdery paints, 1980 catalogues. Call Libby 381-6728.

IRON TUB, GAS WATER heater, doors. 652-5824 after 6pm.

CAR TOP CARRIER, SEARS, large, enclosed, fits any car. 595-2706.

CRAFTSMAN 10" RADIAL arm saw, metal cabinet stand. $380. 384-0764.

EIGHT BAGS MANURE, SOIL chips or bark, $11 delivered, 592-7068.

MARQUETTE ENGINE ANAlysizer #40-175. 478-3712.

200' 4" DRAIN TILE, 20¢; 2 sump pumps, $30. 383-0974

PERSIAN CARPETS 4X5, 3½X7. Best offer. 595-7186.

ROYAL DOULTON CHINA. Lyric pattern. Offers. 384-8564.

200' 4" CAST IRON PIPE. ALSO used brick. 477-3078.

SMALL TAPE RECORDER and case. $15. Phone 383-8970

RONSON 15" BROILER, never used. $20. 656-4382.

14K Y/G SAPHIRE RING, $65 for fast sale. Call 595-4648.

BRAND NEW HOMELITE XL chain saw, $110. 652-2926.

101 CHILDREN'S MISCELLANEOUS

ROUND-A-BOUT
CHILDREN'S CLOTHES
We will sell quality used childrens clothing. 1005 View, Tues-Sat, 10-5 p.m. 385-6552

BABY BATH/CHANGE table, foam top with safety strap. Storage trays. Excellent condition. $40. 385-0072.

WANTED: BUGGY, CHANGE table, playpen, crib, snuggle, car seat. 382-2062

WANTED: TWIN STROLLER, good condition, reasonable. 382-7963.

103 MISCELLANEOUS WANTED

URGENTLY WANTED
GOLD
SILVER
DIAMONDS
STERLING
SILVER COINS
Come in for free appraisals.
No obligations.
UNIVERSAL Trading Centre
584 JOHNSON 383-9512.

OAK BAY AUCTION
EVERY WED 7PM
AND SAT 1:30PM
WE BUY, SELL & APPRAISE
CONSIGNMENTS WANTED
2036 OAK BAY AVENUE
592-5111

SPECIALTY GUNS
INT.-KNIVES LTD.
GUNS WANTED
Rifles—Pistols—Shotguns
BUY for cash
SELL on consignment
TRADE for goods
576 Yates 383-2422

Robinson's
NEED CASH?
WE BUY GUNS OF ALL TYPES
1307 Broad 385-3429

CASH FOR GOOD USED RECords and prerecorded cassette tapes, Disc-o-file, 330 Marigold, 9-6, 479-5413.

WANTED: ROGERS SILVER plate flatware for eight. Also Royal Albert dinner set, "Petit Point". 479-5400.

SELL OLD BOOKS TO THE HAUNTED BOOKSHOP 382-1427

LARGE SHELVES, DESK chair, occasional chair, small table, dresser. 658-5538.

WANTED: WASHER SPIN dryer, double bed, dinette, misc. furnishings. 382-7154.

WANTED-SMALL FREEZER, bar fridge, automatic washer. Working or not. 384-0423.

WE WILL PICKUP YOUR OLD appliances, scrap iron, bundled newspapers. 386-6938.

FRIDGES, SQUARE CORnered, working or not. 478-2313, 478-5449.

WANTED: BOAT APPROXImately 15', $400 or under, trailer? 652-4101.

1950'S RECORDS, ESPECIALly 45's Elvis Presley, Hank Williams, etc. 592-5764

WANTED: WELSH DRESSER or similar, plastic plant boxes. 478-2563.

WANTED: CEMENT MIXER without motor or wheels. Phone 595-3932.

MAXWELL BATES
Cash prices paid by collector for paintings by the above. 385-2615

WANTED: GIRL'S ICE skates, size 3 and wooden students desk. 652-1363.

WANTED MINTON "GOLD Pandora" China to complete set. 658-5926.

WANTED: STERLING SILver, Scrap Silver and Gold and Bric shares. 656-6834.

WANTED: TABLE SAW, ANY condition. Paint electric vibrator sprayer. 642-4445.

WANTED: SCRAP LEAD. ANY quantity, up to 45 cents per pound. 386-6636.

SILVER WANTED. GET YOUR best offer then call me. After 6pm. 598-5836.

FRIDGES, SQUARE CORnered, bought. 383-7213 All Temp

WANTED: CEMENT MIXER, cheap. 474-2752.

WANTED: OLD BAKING CABInet. 595-0875.

WANTED: RADIOS IN NEED of repair. Phone 479-7556.

OLDER PIANO WANTED around $600 cash. 477-1933.

SMALL OAK CHINA CABINET, hall stand, desk. 595-3092.

WANTED 1 PAIR OF GOOD G78X15 tires. 479-3056.

103 MISCELLANEOUS WANTED

Wanted for Cash
Jewelry of all kinds, diamonds, gold, sterling, precious stones. Also good cameras, musical instruments, tools and all personal goods of value. We buy, pawn, sell.
ISLAND COLLATERAL
620 JOHNSON (AT BROAD)
388-4031

SCRAP GOLD AND SILVER Purchased for cash, also Gold and Silver Jewellery, pocket watches, medals and Military items. Silverware, Brassware, Antique furniture. Collectors Corner Antiques Ltd. 829 Fort Street, 386-1155.

THE SALVATION ARMY needs your clothing, furniture, household goods. "Help us to help others." Family Thrift Stores, Victoria, Sidney, Langford. For Pickup—386-3295

CASH
Vintage clothing, china, furs and accessories. 11-5. 384-4547 after 6, 385-9878. 577 Johnson. The Bay Window.

URGENTLY REQUIRED Refrigerators, freezers, automatic washers, dryers, ranges, dishwashers. Phoenix Appliances, 384-0423.

WASHERS, KENMORE, Inglis, Whirlpool, Speed Queen, Simplicity; most makes dryers, ranges less than 15 yrs., working or not. 478-2313, 478-5449.

CASH TODAY
BCRIC share will pickup.
477-0658

Beer Bottles and cans 60¢ doz, soft drink bottles, old car batteries, radiators, copper, brass, lead etc. 526 David, 383-1328, 8-4.

GOLDSTREAM TRADING WE BUY
478-4332.

DIAMONDS & GOLD WANTED Cash for your diamonds and rings in any condition. Universal Trading, 584 Johnson, 383-9512.

WE PAY CASH FOR ALL square cornered fridges, stoves, washers, dryers, deep freezes, working or not. 384-5721

WHEELBARROW CONSTRUCtion type, pnuevatic tire. Any condition! Paul 479-3216, 382-4032.

CASH PAID FOR YOUR USED appliances, furniture, collectibles or what have you, housefulls to a handfull. 478-0719.

RIDING MOWER, PREFERably with grass catcher, also rototiller, good condition. Evenings, 656-7785.

WANTED KEY CUTTING MAchine, small parts bin, good typewriter. International Knives 383-2422.

PRIVATE COLLECTOR wishes to buy diamonds with or without settings. Best prices paid. 479-8541.

BANSAW NEEDED TO FINISH wooden boat. Old model OK even a rusty one! Will pay good price. Larry, 478-2978

105 GARAGE SALES

TWO STORAGE SHEDS. 12'X36' YOU MOVE. Most reasonable offer takes. 642-3517 after 6 p.m.

112 WANTED TO RENT, MISCELLANEOUS

TWO RESPONSIBLE FEMALE students to rent houseboat for months of March and April. 383-4402, 595-7549.

115 SWAPS

76 FORD F150, 4X4, 360 AUTOmatic, winch, 11x15" tires on mags. Lots of new parts. Tested. $5000. Will take car, truck, Harley Davidson or boat on trade. 385-6060

RELUCTANTLY SELLING EXcellent one of a kind 1975 Dodge Special. Need older truck in trade. 383-0572.

1972 23' FULLY EQUIPPED travel trailer, swap boat, cash. 384-3329.

116 COINS and STAMPS

SALE
The Stamp Mart is moving from 811 to 827-A Fort Street. In order to facilitate our move, we are reducing stock. All albums and supplies at 10% off. Showgard mounts, 25% off. Packets, 20% off. Many other items too numerous to mention at greatly reduced prices.

INVESTORS SPECIAL Trade your silver dollars 1967 and before, for .999 pure Engelhard silver bars, 3½ silver dollars for 1oz. pure silver. 50oz. and 20oz. bars available while supply lasts. Call 743-2994 or call operator ask for Duncan mobile JJ9-3568.

WE BUY AND SELL CANAdian and US silver coins
CAPITAL CITY COINS & STAMPS
100 BURNSIDE RD. W.
383-2634

SILVER COINS WANTED! Canada 1967 and prior, U.S. 1964 and prior, G.B. 1946 and prior, Olympic silver coins, John & Glenda Cheramy, no nickels needed. 384-7622.

49.230 OZ. FINE SILVER BAR with assay certificate. $2,560 Canadian (cash). 450 Burnside East.

100Z. FINE SILVER INGOTS with assay certificates. $543 Canadian (cash). 450 Burnside East.

WE BUY SILVER COINS AND sterling. Universal Trading Centre, 383-9512

SELLING CANADIAN SILVER coins, serious inquiries only, 385-8290.

SILVER WANTED. GET YOUR best offer then call me. After 6pm. 598-5836.

WANTED: SILVER COINS, sterling, etc. 383-8311, 595-7567.

117 ANTIQUES and ARTS

OLD ENGLISH PINE MARBLE top wash stand. Pair brass carriage lamps, copper kettle. 598-9849

PERSIAN OR EAST INDIAN CARPETS WANTED In various sizes by private buyer for own home. 592-3664.

FINEST QUALITY IRISH linen double damask hand hemmed table cloth, 70x90; 12 napkins. $150. Phone 595-6016.

FIRESCREEN 3'6"X5' HIGH, approx. 200 years old; needlepoint hand done mahogany frame and stand. 656-5002.

ANTIQUE MAHOGANY DESK, real nice condition, really something to own and admire. $395. 595-4289.

FURNITURE REPAIRED. Antiques our specialty. Phone 478-2539.

ORIENTAL CARPETS, NOmadic kilims and wall hangings. 598-9495.

400 DAY CLOCK, SILK SHADE pole lamp. Nickel slot machine. Offers. 382-8731

ANTIQUE LEATHER BARber's chair. Olive green. $250 or offers. 595-7396.

PARTNERS DESK ¼ CUT oak, 75 to 100 years old, $1,500. 384-0575.

JAPANESE ANTIQUES, BLUE and white porcelain, tansus, wooden hibachi, 381-5589

LADIK PRAYER RUG, 60 years, Karabagh 4'x6', 75 years, excellent condition. 598-9495.

ANTIQUE MINIATURE HAND painted on porcelain, Circa 1830. 595-7582

WATER COLOUR BY W. L. Wyllie, RA. 19th Century. 658-5407

117 ANTIQUES and ARTS

THE END IS NEAR
Our year end sale starts Sat. Feb. 16th at 11am. Oak 8-12 pce., dining suites, magnificent burled 9 pce dining suite, Chippendale and Rennaissance revival parlor suites, plus many items under $200; oak wardrobes, small tables, over stuffed chairs, sets of 4 chairs, oak captains chairs, grandpa rockers, what not stands, etc. 30% off brass. Open 7 days, most nights, only 15 min from town, financing avail. OAC. Petes Place 786 Goldstream, 478-6000

SCRAP GOLD AND SILVER Purchased for cash, also Gold and Silver Jewellery, pocket watches, medals and Military items. Silverware, Brassware, Antique furniture. Collectors Corner Antiques Ltd. 829 Fort Street, 386-1155.

MASTERPIECE
Exquisite bureau cabinet, made in Germany, ebonised with ebony carvings. Very ornate, ivory inlaid, double marble top, serpentine front, excellent condition, $3,700. 383-1233 leave number.

GRAND PIANO
Antique 7' piano in superb Rosewood case, C1830. Recently rebuilt and restored, offers on $6500 to view please call 477-0616 eves.

1920 OVERSTUFFED LIVING room suite; wing chair and ottoman in rose velvet; chesterfield and chair in imported tapestry. Newly reupholstered professionally. $2000. Phone 386-7797.

EDWARDIAN MAHOGANY ¾ bed, $135. Georgian walnut blanket rack, $110. Humpback trunk, $110. Etched pub glass, Deco, $50. 595-3273.

WANTED: GEORGIAN FURniture, oriental rugs, silver, clocks, etc. TOP PRICES PAID. D.Robinson, 1019 Fort, 384-6425.

ANTIQUE RESTORATION and reproduction, highest quality craftsmanship. Dove West. 388-5517

WANTED: GEORGIAN SILverware, Victorian silverware, old silver. Private collector. 384-3040.

WANTED: COCA COLA SERVing trays, change trays, toys and other advertising items. 478-2203 after 6pm.

OFFERS ON 1978 HUMMEL bell. Phone 474-2460.

120 GARDEN SUPPLIES

Fertilizer

SAANWOOD FARMS LTD. Cow manure. 652-2026 or 652-1743. No Sunday calls please.

PENDRAY FARMS LTD., COW manure, 6 yards $48, delivered. 477-1519.

NO. 1 STRAIGHT OLD COW manure, 4 yards $38, 7 yards $52, bags $2.25. 595-0773

COW MANURE, LITTLE BEDding. 777 Kangaroo. 478-1876. Let phone ring.

CHICKEN MANURE. 478-3612.

U-BAG, CHICKEN, 25¢ BAG. Cow, pig, $4.95 truck. 652-3501.

FOR SALE, HORSE MANURE, dirt cheap. 477-9969.

Plowing, Rotovating and Cultivating

DON'S TRACTOR SERVICE
477-3913
We rotovate, plow, cut grass and brush; also loading and hauling.

4 BROTHERS — ALL AREAS Hand Tillers, Tractors 479-6112.

Top Soil, Rocks and Fill

TRIO
GRAVEL MART
New hours starting Monday February 18, 1980:
Mon.-Fri. 8 am. to 6 pm
Sat. 8 am to 4 pm
Sun. and Mon. 10 am to 4 pm.
Trio Ready Mix (1971) Ltd.
½ mi. North of Fable Cottage on Cordova Bay Road

SCREENED TOP SOIL WITH manure and sand, $12/yd. Delivery extra. Sterilized potting soil by bag. E. Nixon Ltd. 478-0511; Nights 479-1937, 479-2995

#1 SHREDDED BLACK LOAM, 4 yards $48; 7 yards $72; bags $2.25 each. 595-8129.

125 PETS and SUPPLIES

ONE LABRADOR X GERMAN shorthair Pointer, Labrador X pups. German Shepherd X pups. 1 Collie X. 1 Dalmation purebred. 1 Husky X. 479-5868.

BEFORE BUYING A PUPPY call Victoria City Kennel Club "Watchdog" for advice. 477-9781.

WANT TO PLACE 10 MONTH male racoon, domestic. Preferably with other racoon. Message phone 382-8817

REGISTERED BLACK LAbrador puppies. Excellent temperament and conformation. 479-7056.

BABY COCKATIELS, 12 weeks old. Whites, pieds and normals. Glen Lake Aviaries, 478-6428.

FOUR YEAR OLD MALE DALmation, excellent disposition, free to good country home. 382-3719.

SHELTIE PUP, 10 WEEKS, loving outgoing, registered and inoculated. Approved home only. 656-5002.

DOG GROOMING
By qualified groomer, all breeds. 478-4906.

BLACK LAB PUPPIES TO good homes. 20 Midwood Road, 479-7836 after 5:30pm.

MINIATURE PINSCHERS Male, black and tan, 7 weeks. Phone 652-2301.

6 WEEK SPANIEL PUPPIES for sale. Male and female. 656-6931.

TWO LARGE DOG CAGES FOR sale. 478-9466 before noon or after 6pm

YOUNG, TAMED PARROT for sale. Already talking. Phone 642-4393.

MALE SHEPHERD/LAB Cross, 10 months old, free to good home. 386-4188.

COCKAPOO PUPPIES, FEmale, 1 white, 1 black. $50. 478-5836.

COLLIE GERMAN SHEPARD cross, free to good home. 478-1585

VARI-KENNEL CONVERTible pet carrier and kennel. Largest size $70. 656-4382.

REGISTERED TRI-COLLIE, male, 3 months. All shots. $150. 477-9804.

VERY LOVING FAMILY DOG, female 3 years, Samoyd/X/Wolf wanting country home. 383-6602.

GERMAN SHEPHERD CROSSbreed puppies, $20. 385-8288 between 5-7pm.

SIBERIAN HUSKEY, 18 months, well-trained, male, $150. Days, 479-2428.

UNREGISTERED POODLES $75. 642-3493 after 5pm.

REGISTERED YELLOW LAbrador female puppy. 592-8189.

WANTED: PIED COCKETIEL hens. 478-7036.

MALTESE PUPS 6 weeks old, $150. 478-1916

FREE KITTENS TO GOOD home. Phone 479-0591.

WANTED: MALE KITTEN. 642-5033.

PUREBRED BLACK LAB pups, $50. 652-2572

1 FEMALE SPRINGER SPANiel, 9 weeks old, $75. 112-748-8963.

125 PETS and SUPPLIES

WANTED: GOOD HOME FOR two dogs, brother and sister, 6 months old, half lab, half Golden Retriever. Very friendly. Phone 386-5502.

GOLDEN RETRIEVER PUREbred, 1 year old. Obediance trained. Good on the gun. Wonderful with children. No papers. $200. 642-4009.

127 CHICKS, POULTRY HATCHING EGGS SUPPLIES

TAKING ORDERS FOR DAY old chicks. R.I. Red, B. Rock, Comet, Leghorn, and meat strain. Turkeys, Bronze and Whites. 478-3368 before 3:pm.

15-17LBS CHICKEN, GOOD layers, good meat birds, breeding roosters for sale. $15 or two for $25. 479-1687

6 MONTH OLD BROWN LEGhorns laying. Call after 5pm. 656-4670.

PUREBRED WHITE SILKIES. 7-8 months old. Phone 384-0790.

STARTED BROILER CHICKS. 478-3612.

128 LIVESTOCK SUPPLIES AND EVENTS

MANDER
TRUCKING LTD.
SAWDUST
SHAVINGS
CEDAR HOG FUEL
385-3041
After 6, 477-5053, 479-7629

JOHN MacNUTT TRUCKING
SAWDUST—SHAVINGS
HOGFUEL
Large or Small Loads
479-6560

REGISTERED MORGAN gelding, 8 years. Sound, consistant halter horse. Eventing prospects, experienced rider only, $1500 or best offer. Registered TB mare, 6 years. Hunter type, $1500 or best offer. 385-7288.

KANATA SHOW PONY
English and western trained. Jumps. Safe on roads. No vices. To good home. $500. 478-9780 after 6pm.

BEAUTIFUL SHOWY DAPPLE grey mare. 12.2HH. Suitable for beginners. Good jumper, pony class winner. No vices. Can be seen at Sherwood Creek Farms. 478-1156, 478-1227.

NO REASONABLE OFFER refused on 4 wheel buggies and hay wagon. Also pony team show harness with collar and Western saddle complete with bridle, pad, and rack. 656-5841.

MATTICK'S FARM PONY rides. Interested person required to run pony ride operation to compliment farm market. Appropriate renovations to be done. 658-5696.

EXPERIENCED YOUNG rider wishes to work with horses in exchange for riding privileges in Glen Lake area. Naomi 478-3034.

PONY, REGISTERED HACKney, for green or experienced rider. Excellent bloodlines. Good for breeding. 598-1515, Sofya.

REGISTERED QUARTER horse mare, 14 years old, 14.2 hh. As been shown English and Western, experienced rider only. 478-1991 ask for April.

BEE EQUIPMENT WANTED for beginner, new or used. reasonable 479-6944.

GRAZING ACREAGE METchosin. Good water. Partly fenced. Phone 478-5321, 478-9770.

FOR SALE
Landrace boar, weaner and feeder pigs, bred sows. 478-5153.

THOROUGHBRED MARE, dark bay, 15.2hh, great mover, good disposition. 479-6843

REGISTERED 4-YEAR-OLD Appaloosa Stud, Green broke. Offers. 656-2009.

REGISTERED QUARTER Horse Mare, Chestnut, JB King blood line. 245-3210 after 5pm.

7 YEAR OLD ½ ARAB MARE, English and western, $450. Daytime 479-8911, evenings 642-5849.

1978 11' UNIVISION STOCK trailer, $2,500. After 5pm. 656-1748.

REGISTERED ANGUS COW, five years old. Registered Angus bull. 652-1648.

FOR SALE GOOD GRASS HAY. 652-1078.

HORSE FOR SALE, EXPERIenced preferred. 383-5173.

FOR SALE, FEMALE PIG, 2 years old. 479-0364

PONY BUGGY $800, 2 HORSE trailer $2200. Phone 479-5131.

HEREFORD AND CHARLEE breed cows. 479-1687

CLASSIFIED ADVERTISING THE PEOPLE'S MARKET PLACE

130 HEAVY EQUIPMENT AND MACHINERY

STEEL BUILDINGS
3—40'x60' 2—50'x100' 2—60'x150'
2—40'x80' 1—50'x150' 1—80'x200'
We have just purchased these all steel straight wall pre-engineered package buildings from large Eastern U.S. manufacturer. Included in packages, colored walls, rain gutter and down spouts, large overhead door openings, 3070 main doors with every building. We will do complete turn-key if required, anywhere in B.C.
Republic Building System B.C. Ltd.
No. 3 8296-120 Street
Surrey, B.C. Ph. 591-8865

TOMOTOR A20, 20,000 POUNDS fork-truck, 17'6" lift. 385-6757 between 8:am and 4:30pm, Monday to Friday.

TANDEM HERRING SKIFF or flatdeck trailers, built to order, $1100 and up. 478-3871.

6-71 "N" SERIES GM POWER unit. Can be seen running, $6200. 112-746-7037.

10 YARD GRAVEL BOX AND hoist; 66 International truck parts. 642-5966.

1974 INTERNATIONAL HARvester back hoe and loader, rebuilt engine, $7950. 386-5463

135 FARM IMPLEMENTS

JOHN DEERE
J. GRIEVE MOTORS LTD.
Lawn & Garden Tractors
7 hp - 28 hp
Diesel Farm Tractors
22 hp - 275 hp
Full Line of Attachments
Good Supply Of Used Tractors
652-1642 SAANICHTON

J. GRIEVE MOTORS LTD. Vancouver Island's largest farm implement dealer now selling Yanmar 4-wheel drive tractors, 13 to 33 h.p. Full line of attachments.
652-1642 SAANICHTON

MODEL 130 MASSEY FERGUson tractor, 3. hitch, power takeoff with new brush cutter. 479-2979.

148 LEASE VEHICLES

ENSIGN
WILL SHOW
—YOU—
HOW TO LEASE
AND SAVE!
EX-LEASE
Vans and S.W.'s
WE HAD 17
NOW WE HAVE 10
TO CHOOSE FROM
They have to go now
78 Volare S.W.
78 Caravelle S.W.
78 Lebaron S.W.—Loaded
3 to choose from
79 Volare S.W.

77 Dodge Maxi-Van
2 To Choose From
78 Dodge B200
Plus Many More
See Tom Cino
or Bryan Cathcart
ENSIGN LEASE LTD.
Quadra at Caledonia
386-2411
DEALER NO. 5620

150 CARS FOR SALE

VOLVO
McCALLUM MOTORS

VOLVO VOLVO
VANCOUVER ISLAND'S LARGEST SELECTION OF PRE-OWNED VOLVO'S

79 Volvo 244 DL, At.
78 Volvo 245 DL, At.
78 Volvo 242 GT, 4-spd. O/D
77 Volvo 245 DL, At.
76 Volvo 242 DL, 4-spd., O/D
76 245 DL, At.
76 Volvo 242 DL, 4-spd.
76 Volvo 245 DL, At.
76 Volvo 244 DL, At.
74 Volvo 164 E, At.
74 Volvo 145, Auto.
74 Volvo 145 E, 4-spd.
73 Volvo 142 E, 4-spd., O/D

BCAA TESTED
BANK FINANCE
382-6122
Corner of Yates and Cook
Dealer 5603

1979 - 1980

SAVE $1226!
On my 1980 PARISIENNE BROUGHAM Sedan. Fully power equipped, including air conditioning and cruisemaster! Less than 5000 km, and full new car warranty. Colour, tu-tone Brown and Gold, plus rich velour interior. Another exclusive with CHARLIE PETERSON, at Empress Pontiac Buick GMC Ltd., 382-7121 or res. 592-0458. Dealer 5701.

MERCURY CAPRI GHIA, 1979, copper metallic, 10,000km, still under warranty, V8, power steering/brakes, TRX wheels, air-conditioned, sunroof, AM—FM radio, most other convenience options. Offers around $7800. 479-2136.

"3 IN STOCK"
1980 Turbo Trans AM. For more information contact LEA WALLE, Empress Pontiac Buick GMC Ltd., 382-7121, 479-8934, Dealer 5701.

1979 LTD WAGON, COUNTRY Squire, auto, 302 V8, radio, ps, pb, 25,000 km. $6795
HERTZ RENT A CAR
Division Of Howbar Leasing
388-4411 OPEN 7 DAYS WK
Dealers License # 6499

DEMONSTRATOR
Front Wheel Drive 1980 Chev Citation 4 Dr. H.B. BRIDGE ST. MOTOR CO. LTD. Dealer 5161. Bus. 388-5714, Res. 652-4244

1980 HONDA PRELUDE, black 5 speed with extended 5 year warranty. Complete with cassette deck, custom mats and seat covers. Priced for quick sale at $7400. 477-4518.

79 FAIRMONT

150 CARS FOR SALE

METRO TOYOTA

1980 TERCEL
From $4598
LEASE FROM
$129 per mo.

ESSO CAR CLINIC
INSPECTED
RECONDITIONED
Used Cars!

ECONO LOT
City Tested
Units!

NOTHING OVER
$2999

386-1711

OPEN FROM
8 a.m.-9 p.m.
SAT. 8 a.m.-6 p.m.

100% Bank Financing
O.A.C.

386-3516

METRO TOYOTA LTD.
645 FINLAYSON
(Across from Woodwards)
DEALER 6290

METRO TOYOTA

1976 MONTEGO VILLAGER station wagon, 8 passenger, power steering, power brakes, power windows, cruise control, radio, 8-track, new condition, 26,000 original miles, $4995 firm. 382-1575 after 5pm.

COROLLA 1200

1975 4 cyl, 4spd, 2dr HT, red with white interior, runs great. $2595. PAINTER MOTOR, 3005 Douglas, 388-6196. Dealer 5802.

76 BUICK REGAL

4 Dr. 47,000 miles.
BRIDGE ST. MOTOR CO. LTD.
Dealer 5161
Bus. 388-5714 Res. 652-4244

1975 GRANADA GHIA, AUTOmatic, power steering, power brakes, electric sunroof, digital clock, am/fm cassette stereo, leather interior, excellent condition. $3750. 656-7858.

1976 TRANS AM, LOW MILES, honeycomb mags, 4 speed, AM/FM stereo, immaculate. $5900 or best offer. 388-6931 between 8:30-5pm, or 112-525-4264.

1976 RABBIT CUSTOM 2 DOOR, 4 speed, 13" radials, rear wiper/washer, clock, 43,000 miles. Excellent condition. $3800. 478-5725.

76 BUICK SKYHAWK, V6, WITH options, 25,500 miles, 1 owner private sale, $2695. 479-7480. On display at Oldfields Garage, 5295 West Saanich Rd.

1975 MONARCH, ONE LADY owner, automatic, 6 cylinder, power steering, power brakes, sunroof, excellent condition, $3,850. 384-5445.

1976 CHRYSLER CORDOBA, power steering, power brakes, power windows, air, am/fm 8-track, cruise control, excellent condition. 642-4940.

1975 BOBCAT, 2 DOOR, LOW mileage, good condition. Over 30 mpg. 4 cylinder, 4 speed. $2500. 382-3449

76 HONDA HATCHBACK 4 speed, just tested, excellent condition, 50,000 miles, $2,795. 385-6465 evenings.

76 PLYMOUTH ARROW Hatchback, tested. Excellent condition. $3200 or best offer. 478-6529.

LIKE NEW 1975 MONTEGO MX stationwagon. Low mileage, new radials. $3595 or best offer. 382-0172.

76 BUICK SKYHAWK, V6, 5-speed hatchback, chrome package, new radials, AM/FM cassette, $4000. 384-9970.

75 GRAND FURY, POWER steering, power brakes, motor 365, 70,000 miles, $2,400 or near offer. 477-8028.

1976 FORD GRAN TORINO, 2-door hardtop, automatic, radio, vinyl roof, excellent condition. $3500. 652-4170.

1975 DATSUN 710 EXCELLENT condition. 41,000 miles. 4 speed and extras. Asking $2700. 383-3202.

1976 OLDS OMEGA, V6, 4 DOOR sedan, excellent family car, 48,000 miles, offers to $4200. 478-8878.

76 FORD GRANADE GHIA, all the extras, cruise, radials, etc. Must sell $3600 or best offer. 112-749-6106.

1976 CHEVETTE
Showroom shape, lady driven, 4 speed, a real gas miser. $3100. Days, 595-2622. Nights, 386-5248

1975 DODGE CORONET Brougham, 40,000 miles. Asking $3,500. 656-7552 after 5:30pm.

1976 VOLKSWAGEN RABBIT, deluxe model, full options, low miles. 384-4589.

76 VEGA, SHOWROOM CONDITION, 5-speed and many other options. 384-2270.

75 CAMARO RALLEY SPORT, 350, 4 speed, T-top, must see. $6000 or best offer. 386-5176

76 RABBIT DELUXE, 4 SPEED, canary yellow, factory sunroof, like new. $4800. 382-3926.

1976 CHEVROLET IMPALA, for sale by original owner. 478-4661.

150 CARS FOR SALE

Honda CAR CENTRE
YATES AT QUADRA

USED CAR SPECIALS!

79 Volare $4944
One Owner, 6 cyl, economy

78 Mazda 929 S.W.
4 door, radials, A.T., tape, radio, 30,000 Kilo
Light Grey $5944

2 Honda Accords
77 H.B. Automatic $5744
78 H.B. 5-speed $5944

77 Firebird $5944
Economy V6, A.T., P.S., P.B. Radio, accent trim
Metallic green, 23,000 miles

'74 Vega SW
Was $1944 SPECIAL $1544

'70 Renault R-16
Was $1144 SPECIAL $944

BANK FINANCING, INSURANCE, LICENCE PLATES ALL AT OUR ONE STOP NEW AND USED CAR CENTRE

386-6707
Dealer No. 5668

SUBURBAN

THE HOME OF LINCOLN MARQUIS, COUGAR, XR7, ZEPHYR, CAPRI, BOBCAT, FORD TRUCKS

ALSO

TOP QUALITY USED CARS AND TRUCKS

SUBURBAN MOTORS

3377 Douglas 386-6131
Dealer 5528

SHOWROOM CONDITION
76 Oldsmobile Toronado Brougham, 2 door hardtop, fully power equipped, front wheel drive, mechanically excellent, 56,000 original miles, city tested, air conditioned, cruise control, tilt and telescopic wheel, AM/FM radio and 8-track stereo, power steering, power disc brakes, power trunk, windows, door locks and antenna, dual 6-way split 60/40 power seats, dual mirrors and ladies vanity interior mirrors, dual exhaust, new steel belted radials, like new condition in/out. Luxurious off yellow exterior color with padded ½ gold vinyl top and crushed gold velour interior. Must be seen and driven. Private sale, $7500. Call owner in Vancouver at 876-4202 anytime.

1976 TRANS AM, 400 MOTOR, tilt steering, power windows, $5700. 652-3966

BUICK 1975, SKYHAWK, 42,000 miles, power steering, 2 door, 386-4035.

1975 CELICA, LOW MILEAGE, excellent condition. 384-7506.

1973 - 1974

QUICK SALE
74 Duster, 2 door, 76,000 miles, 6, 3 speed trans, radio. Nice and clean! Blue in colour. Make me an offer! ALEC BOGUSZ, 382-7121 or res. 477-1575, Empress Pontiac Buick GMC Ltd. Dealer 5701.

MONTE CARLO
1974 V8, console, auto, swivel buckets, PW, electric sun roof, black with burgundy interior. Specially priced at $3995. PAINTER MOTORS, 3005 Douglas, 388-6196. Dealer 5802.

BARGAIN
74 Astra Safare Wgn., 4 cyl. auto, wood side, roof rack. Excellent condition $1495. PAINTER MOTOR, 3005 Douglas, 388-6196. Dealer 5802.

'73 BUICK CENTURY
29,000 original miles. One owner. V8, auto, ps, pb, radio, defroster. Asking $2995. BRIDGE ST. MOTORS, 388-5714, 652-4244. Dealer 5161.

1973 CHRYSLER NEWPORT, executive car, company maintained, all power options including air conditioning. Call Betty Taylor at 388-9161 between 8:30am.-5pm.

1973 TOYOTA CORONA DEluxe, 4 door sedan, automatic. Very good transportation. Best offer. Mornings only, ask for Lenny 384-7151.

1973 SATELLITE SEBRING, V8, power steering/brakes, engine just overhauled, in excellent condition throughout. A super-buy at $1895. 385-6053.

73 CELICA GT, AUTOMATIC, AM/FM radio, radials and mag wheels. Spotless condition, $2995. View at 2304 Marlene Drive. 9-9pm.

73 CHEVELLE LAGUNA HT, auto, radio. Only $1742. PALM AUTO WORLD INC., 386-8385, 3342 Oak St. Dealer 5260.

74 CHEV V8, AUTO. EXCELlent condition. Must be seen! $2118. PALM AUTO WORLD INC., 386-8385. 3342 Oak St. Dealer 5260.

'74 TOYOTA COROLLA SR5, beautiful condition, six steel-belted white wall Michelins. $3400 or best offer. 595-4130, evenings.

1974 VOLVO 145 WAGON, EXceptional condition, automatic, fuel injected, low mileage, AM—FM radio, roof-rack, etc. $5,295. Call after 6:pm. 478-6801.

1973 CHEV BELAIR, 4 DOOR, automatic, power steering and brakes. Excellent condition, 38,000 miles, $2495. 592-2537

1973 CHEVROLET IMPALA, 2 door automatic, power steering, power brakes, trailer hitch, excellent condition, $2500. 595-0420

73 VALIANT, SLANT 6 AUTO, excellent condition, very low mileage, offers to $2600. 477-4044 or 477-8386.

1973 CADILLAC ELDORADO, very good condition. Very reasonable. 385-1361 ext. 49 mornings.

CONVERTIBLE 74 BUICK LESabre, every available option. Showroom condition. Offers to $8500. 479-0764.

150 CARS FOR SALE

DOUGLA VOLKSWAGEN AUDI

Your Largest Volkswagen Audi Dealer On The Island!

IMMEDIATE DELIVERY on 1980 Diesel and Gas RABBITS!

Premium Demo And Used RABBITS!

79 RABBIT Custom, 4 door. Automatic, sun roof, radio, etc. Only 3,000 Km. $7795.
FULL EXTENDED WARRANTY!

79 RABBIT Deluxe, 2 door. 4 speed, radio. $6995

77 RABBIT Deluxe, 2 door. Automatic, radio, silver metallic paint. $6195

PREMIUM IMPORTS

79 VW SCIROCCO GT. Loaded! Balance of factory warranty. $9495

79 CAPRI GHIA, automatic. $6995

78 COLT Sport Coupe. 4 speed, 29,000 Km. $4495

76 COROLLA 1600, 2 door, 4 speed. $3295

73 VOLVO 144, automatic. One owner and immaculate! $5495

UP TO 60 MONTH SCOTIA PLAN FINANCING AVAILABLE. O.A.C.

Douglas Volkswagen Ltd.
3329 Douglas Street

388-5466
Dealer 5100

1974 PINTO STATION WAGON, Country Squire. 4 cylinder, automatic, bucket seats. $2250. 598-4936

73 ASTRE, LOW MILEAGE, new tires, new transmission, $1000 or best offer. After 6, 595-6929 or 721-3642.

74 VEGA, STANDARD, GREEN sedan, radio, excellent body interior and tires, tested to Oct. 80. $1075 or near. 721-3129.

1973 PLYMOUTH CRICKET, 2 door hardtop, automatic, very good condition, 67,000 miles, $1800 firm. 652-1378.

1974 TR6, EXCELLENT CONDITION, $5800 firm. 112-748-9814 weekdays after 6pm.

1973 NOVA, 4 DOOR SEDAN, 6 cylinder automatic, 62,000 miles. $2999. 477-0612

1974 DODGE WAGON, GOOD condition. $1300 or offers. 386-8424.

74 NOVA, 2 DOOR HATCHback, 56,000 miles. Asking $3300. 478-4086 evenings.

73 CHRYSLER NEWPORT
Hurry it won't last long. Offers. 388-6275 pager 2792.

1974 IMPALA 4 DOOR, HARDtop, all power, 8 track, $3100. 383-7807

74 COMET, 2-DOOR 6-CYLINder, auto, p.s, 64,000 miles, tested. $2200. Offers. 478-6529.

74 TOYOTA CORONA 2 DOOR standard, $2495 or offers. 478-8069.

1973 OLDSMOBILE CUTLASS, one owner, good condition, $2,195. 598-1975.

1973 TOYOTA CELICA, 4 speed, excellent running condition. After 6pm. 383-9028.

73 DATSUN 610-1800, 4 SPEED, good shape, must sell by Friday, $1200. 386-2019.

73 ASTRE, $500. 384-1595 AFTER 6.

1974 CAPRI, V6, 4 SPEED, 57,000 miles, $2375. 478-2015.

1974 PINTO STATIONWAGON, automatic. 592-7137.

74 PLYMOUTH 2 DR HT, TOP condition, $1800. 383-1994.

1971 - 1972

71 DODGE CHARGER, GOOD condition, radials, tested, $1100. 385-7663.

1971 PLYMOUTH CAR IN good condition. Reasonable. 385-5628.

1971 TOYOTA COROLLA, EXcellent condition, tested, $2,000 or best offer. 595-5229.

150 CARS FOR SALE

EDWARD motors ltd.

SUBARU

If you are looking at Rabbit, Honda or any of the front wheel drive cars on the market, you owe it to yourself to check out the

1980 SUBARUS
★ Hatchback
★ Hardtops
★ Sedans
★ Wagons
★ 4 wheel drives

The Small Car SPECIALISTS
Offer these economy
SPECIALS

79 Chevette 4 dr. AT, blue $4,995
79 Chevette 2 dr. AT, red $4,895
79 Chevette 4 Dr. AT, dark blue $4,995
79 Chevette 4 Dr. AT, light green $4,995
78 Honda Civic H/Bk. 4 spd. $4,895
78 Honda Civic H/Bk. 4 spd. $4,495
78 Concord DL 6 cyl. AT $5,295
76 Maverick, 6 cyl, AT $3995
75 Chev Nova. AT, ps, pb. $3695
72 Mazda 616, 1 Owner, 40,000 miles $1,695
72 Cortina, 1 Owner, 43,000 miles, silver, 4 spd. $1,695

MANY MORE TO CHOOSE FROM

EDWARD motors ltd.

3319 Douglas
(Opposite ICBC)
Dealer 6605 384-1161

Millstream
CHEVROLET
OLDSMOBILE

IMPALA
78 CHEV IMPALA 2-door Landau coupe, V8, automatic, power steering, power brakes, radio, tape. Just over 20,000 Km. Finished in maroon with matching cloth trim. An excellent buy at $6150

MALIBU
79 MALIBU 4 door, V6 automatic, power steering, power brakes, radio, 32,000 kilometers. An economical car. Finsihed in green with matching vinyl trim. $6,150

OMEGA
80 OMEGO 2 door, 4 cylinder automatic, power steering, power brakes, radio. GM's new front wheel drive. Less than 11,000 kilometers. Finished in black. $7,850

FORD
74 FORD ½ ton Pickup, V8 automatic, with canopy. Finished in brown with natural trim. Only $3,250

MOST CARS BCAA INSPECTED

MON.-FRI.
8:30 a.m. - 9 p.m.
SAT. 9 - 6

Millstream Chevrolet Oldsmobile Ltd.
1730 Island Highway
474-1211
Dealer Lic. D-5831

OPPORTUNITY!
1972 Pontiac LeMans Station Wagon, one-owner, lady-driven, 49,000 miles. Gold, brown interior, p.s, p.b, auto, 350 in. $3095 o.b.o. Phone 479-7496.

1972 SKYLARK 2 DR.
V8 AT, P.S, P.B, R. Trade's welcome. An exclusive with LEA WALLE, Empress Pontiac Buick GMC Ltd. 382-7121, 479-8934. Dealer 5701

71 CHARGER SE, REBUILT 383, cam, headers, stall converter, rebuilt transmission with shift kit, cassette and 40 watt equalizer, new mags and tires. Asking $3500 obo. 383-0524 or 384-0921.

A DEPENDABLE USED CAR at a very reasonable price. 71 AMC Ambassador, 2 door hardtop, 360 motor, air conditioning, only $1195. After 6pm or weekends, 598-6537.

72 CAPRI
4 cyl., auto. $1795. PAINTER MOTORS, 3005 Douglas, 388-6196. Dealer 5802.

MUST SELL 71 GREEN CORONET custom station wagon, power brakes, power steering, $675. 595-7868.

CITROEN
1972 Citroen Safari, 7 passenger. Well maintained. 95,000 miles. $6000. 383-0405, 386-0911

71 FORD COMET, RELIABLE, 74,000 miles, automatic, 6 cylinder, radio, inspected October/80, $1,200. 595-6210.

72 PONTIAC PARISIENNE HT, air, full power. $1629. PALM AUTO WORLD INC., 386-8385. 3342 Oak St. Dealer 5260.

1972 MAZDA R100, 2 DOOR, 4 speed, excellent running condition and body, $1200 firm. 598-5978.

72 DODGE DART, 2 DOOR hardtop, 318 automatic, power steering, power brakes, just tested, $1500. 595-0247

1971 FORD COUNTRY SQUIRE Wagon, auto, p.s, p.b, some rust, needs brake work, $950. 388-7548, after 6.

72 FORD TORINO, 4 DOOR, 302, power steering, power brakes, AM/FM 8 track, very clean, $1,450. 382-8015.

150 CARS FOR SALE

GlenOak Ford

Tell A Friend
"We Have EXCELLENT Transportation For Under $2950"

1973 Hornet, A.T. P.S. Cinnamon brown Only 57,000 miles $1,850

1978 Pinto 3 door, needs paint $1,950

1974 Maverick 6 cyl. AT. P.S. Seafoam green $2,450

1974 Buick Apollo A.T. P.S., in lovely matador red. Only 51,000 miles $2,450

1974 Datsun 4 speed, 4 cyl. gleaming white paint $2450

1974 Mustang A.T. 4 cyl. r. Lovely 2 tone Canary yellow $2,650

1976 Pinto 4 speed. Only 55,000 miles $2,650

1975 AMC Pacer in Forest green A.T. Only 40,100 miles $2,850

1976 Pinto 3 door, Ex. lease only 47,000 miles $2,850

WE CAN LEASE YOU A LATE MODEL LUXURY CAR CALL OUR USED CAR DEPT.

24 Month Warranty
Available on most units

BCAA Inspections

GLEN OAK FORD
YATES AT COOK
384-1144 Dealer 6616

Speedway
VOLKSWAGEN

971 YATES at Vancouver
385-2415

1979 COMPANY CAR CLEARANCE

79 BEETLE
CONVERTIBLE, silver with black top and interior, radio and mag wheels, 5,800 km.

79 RABBIT
GT1, red with black and red interior, AM/FM cassette radio, balance of factory warranty.

79 RABBIT
DELUXE, 2 door, Santos green with black interior, radio, balance of factory warranty.

79 VW
WESTFALIA, camper, beige exterior, radio, radial tires, automatic transmission.

PLUS

1980 RABBIT
GAS or DIESEL
SCIROCCO
GT1

DOWNTOWN AT

Speedway
VOLKSWAGEN

971 YATES at Vancouver
385-2415
Dealer 5180

MUST SELL 1972 TOYOTA Corolla, excellent condition. Low mileage, $2600 or best offer. 385-6371 after 6.

72 PONTIAC LEMANS 400 wagon, excellent mechanical and body condition. Asking $2,950. 478-4870.

71 PONTIAC STATION Wagon, good condition, all power, tested til Feb. 81. $700, Phone 598-5605.

71 COUGAR AUTOMATIC, power steering, power brakes. 477-4435.

1972 MERCURY MONTEGO, 2 door hardtop, ps/pb. Good condition. 479-6194.

1972 TOYOTA CELICA, GREAT condition, runs well, with tape deck. $2095. 477-3000.

1971 FORD TORINO 500, 302 motor, very little rust, $875. 478-6486.

1971 BUICK SKYLARK, EXcellent condition, 79,000 miles. $1195. 388-4957.

71 VEGA, RUNNING CONDItion, best offer. 382-5894.

71 VENTURA 2-DOOR POST, 6-cylinder. 474-2480, after 5.

1971 FORD STATIONWAGON. Offers. 598-1861.

71 AUSTIN 1800, STANDARD, tested, $1475. 383-5355.

1972 BLUE AND WHITE MEteor Rideau 500. 652-3037.

72 MUSTANG, 302, AUTOmatic, $2900. 595-0651.

150 CARS FOR SALE

PLIMLEY
JAGUAR — ROVER
TRIUMPH
M.G. — MINI — SAAB
1010 YATES ST. 382-9121

79 FIREBIRD FORMULA V8, power steering and brakes AM/FM. All as new $8695

79 MERCURY CAPRI R/S, auto trans., power steering, and brakes, stereo, radio $8495

74 MERCEDES BENZ 240D, diesel. Nice condition $9995

78 CHEVY NOVA, 6 cyl, auto trans, power steering, and brakes, radio $5495

77 CHRYSLER CORDOBA, 360 V8, power steering, power brakes, air conditioned, AM/FM, power windows $6295

77 DODGE ASPEN coupe, slant 6 cyl., auto trans, power steering, radio $4895

75 AUDI FOX automatic, radio, very clean, 39,600 miles $3795

73 DATSUN 610 wagon, 4 cyl automatic, radio $2695

MANY MORE TO CHOOSE FROM DEALER 5351

WILLE Dodge • Chrysler

'79 CORDOBA
19,000 Km, balance warranty $6895

'79 ASPEN
2 dr., 6 cyl, auto, bucket seats, console, 7700 km. $6395

79 PINTO
2 dr. 4 spd. 8,000 Km $4495

'78 FAIRMONT
4 dr, 6 cyl, auto, PS $4995

'78 DATSUN SW
510, automatic $5895

'76 DART
6 cyl, auto ps $3495

'74 SATELLITE
4 dr., V8, auto $2495

'74 DATSUN WGN
Auto, only 42,000 mi. $3495

'74 PINTO
Run-a-bout, 4 cyl. auto $2495

70 DODGE
Monaco, 4 dr. $1495

3200 DOUGLAS AT CLOVERDALE
382-2313
MON. TO FRI. 9 TIL 9
SAT. 9 TIL 5. Dealer 5881

1972 TORONADO, LOADED, very clean, first $1400 takes. 479-6805.

72 GRAN TORINO WAGON, 351 Cleveland, auto, P.S, P.B, 76,000. Just tested, $1600. OBO 592-1338.

71 DATSUN 510, ORANGE, 4-speed, great condition, $1775. 477-7089.

1971 DATSUN 240Z GOOD MEchanical shape. Offers. Phone 385-4575.

1971 PLYMOUTH WAGON with 318 motor in good condition. Offers. 598-5684.

1972 PLYMOUTH CRICKET, 4 door, 58,000 miles, best offer. 382-5725.

72 TOYOTA CELICA, $800, AS is. 652-2477, 4-6pm.

1970 and earlier

1965 PLYMOUTH SAVOY, slant 6, 2-door post, excellent shape, $525. 1969 Buick Le Sabre, 2-door hardtop, some rust, motor good, $500. Both cars can be seen at Trio Ready Mix, 773 Cordova Bay Rd between 8-4:30, Monday-Friday, in evenings call 479-5526.

1960 LINCOLN
For the collector this is a clean unit and one of the few remaining original Mark Vs.
SPECIALTY MOTORS
381-5544 385-7733 Dealer 6033

1955 CHEV 2 DOOR STATION wagon, 327 rebuilt high performance engine, headers, 4-speed standard transmission, 12 bolt posi rear end, new paint, new interior, tilt front end, $5500 or most reasonable offer. 384-9534.

70 RANCHERO
Mags, radial T/A's, fresh trans motor, brakes and tonneau. Phone 478-0723 or 386-5558, 7-9 pm. $2200 o.b.o.

67 BUICK SPECIAL
2 dr., HT, ps, pb, 340 cid, low mileage.
SPECIALTY MOTORS
381-5544, 385-7733 Dealer 6033

1968 CADILLAC COUP DE Ville, silver grey, black interior, all power, tinted glass, excellent condition, 78,000 miles, tested to February 1981, $4000 or best offer. 478-7981.

1968 CHRYSLER NEWPORT, 2-door hardtop, automatic, power steering, power brakes, excellent running condition, new tires, tested, needs paint. $595 or best offer. 386-0415.

64 GALAXIE STATION wagon, power steering, power brakes, 390, excellent running condition, good traveling gr work wagon. $525 or offers. 658-5589.

69 OLDS DELTA 88, 2 DOOR fastback, all power, professionally rebuilt engine, all in excellent condition. $1500 invested with bills to prove. Offers. 478-1902.

1952 PONTIAC 4-DOOR SEDAN, 62,000 miles, good condition throughout, many spare parts. $1695 or offers. 478-5959 or 478-1421.

63 VALIANT 4 DOOR, 74,000 miles, 170 slant 6, 3-speed manual, mechanically A-1, no rust, good rubber and tested. $900. 386-0765.

CLASSIC 1964 FAIRLANE 500 2 door Coupe, 289, 4 speed, radials and more. Must be seen. $1,000 firm. No Triflers please. 385-9753 between 4-7pm.

70 TOYOTA SW, RED EXTERior, 4 spd. $785. PALM AUTO WORLD INC., 386-8385. 3342 Oak St. Dealer 5260.

150 CARS FOR SALE

EMPRESS
PONTIAC
BUICK
G M C

MANY OF OUR VEHICLES HAVE A CROWN SEAL, 1 YR. WARRANTY ON THE POWER TRAIN! CHECK OVER THESE SELECTED UNITS— FOR YOUR OWN PEACE OF MIND!

78 FUTURA, A/T $5895
75 MONTE CARLO (Air) $4895
77 VOLARE, A/T $4995
79 MALIBU Wgn. $7895

OPEN
Mon.-Thurs., 9-9
Fri.-Sat., 9-6
2867 Douglas at Topaz
382-7121 Dealer 5701

66 AMERICAN AT. A STEAL AT only $412. PALM AUTO WORLD INC., 386-8385. 3342 Oak St. Dealer 5260.

62 BEETLE, RADIO. PRICED to sell $615. PALM AUTO WORLD INC., 386-8385. 3342 Oak St., Dealer 5260.

1970 TOYOTA COROLLA STAtionwagon, 4-speed standard, radio. New front brakes and exhaust. Everything works. $735 firm. 598-7782 or 474-1479.

1969 PONTIAC LAURENTIAN, 45,000 miles on rebuilt 350, V8. Good body and paint, tested. Needs one piston ring. $550 or best offer by Thursday. 479-5961.

1966 CUTLASS, 4 DOOR HARDtop, automatic transmission, power steering, power brakes, radio, radial tires, good condition. $795 or best offer. 478-5012.

1969 AUSTIN AMERICA, 2 door, 4 speed, reconditioned motor, 20,000 miles, 8 track and radio. Offers on $700. Call 384-1668.

MUST SELL $2150, 1970 CHALlenger, rebuilt 340, drive train all new. Just out of shop, tested and ready to go. $2200 worth of bills. 385-0179 evenings.

MUST SELL 1968 FORD THUNderbird, 2 door hardtop, excellent condition. Full power. A sacrifice at $2,500. 598-5484 after 5pm.

1964 OLDS F85, SILVER-GRAY in color, 330, runs well, new brakes on all four. $2500. 386-2691.

1969 BEAUMONT 307, 2-DOOR hardtop deluxe, power steering, new radials, perma-shine, excellent condition. $2200. 382-4354.

1969 MACH I, BLACK, IMmaculate, $7000. Serious buyers only. 656-1131, 8-5 Monday-Friday, Denis.

69 TOYOTA, GOOD TRANSportation without the glamour or expense of a Cadillac, $830. 477-9924.

70 PONTIAC, GOOD RUNNING condition, offers on $750. Can be viewed at 538 Hillside Ave. Monday-Saturday, 8:30-4:30pm.

68 FALCON WAGON, 6 CYLINder automatic, good mechanically, good on gas, $300. 112-246-9752

1969 CHRYSLER NEWPORT 4 door sedan, automatic, p.s/p.b. 49,000 miles. Nice and clean, tested. $1070. 382-9658.

68 BUICK SKYLARK CUSTOM, 2 door hardtop, power steering, power brakes, 74,000 miles. After 6pm 479-6935

63 PONTIAC PARISIENNE, 2 door hard top, excellent condition throughout, city tested. 479-9454.

1965 RAMBLER AMERICAN, 2 door hard top, good condition, 6 cylinder automatic, $750. 383-2553.

1968 CHEVY NOVA, 2 DOOR hard top, small V8, automatic, tested, $1300 or best offer. 652-3864.

1970 COROLLA TOYOTA, clean, good tread, 4 speed, 2 door, low mileage, $1250. 592-4281

1970 CORTINA, REBUILT clutch, new exhaust system, reliable economic transportation. $625. 382-7256

64 BUICK SKYLARK 425 OLDS, headers, chromies, new rubber, air shocks, bucket seats. $950. 477-0454.

1962 VOLKSWAGEN, CHEVY mags and tires, runs well, needs cleaning up, $399. 598-7782, 474-1479.

1956 CHEV, 4 DOOR, V8, COMpletely stocked, $1500. Phone 656-3379.

69 PLYMOUTH FURY III, NEW paint, mechanically sound. 385-9552.

66 CHEVY II, 283, 4 BARREL, dual exhaust, much more. $2600 or closest offer. 479-2391

66 FORD CUSTOM, 6 CYLINder, 2 door post, 4 new tires. $550. 474-2480 after 5pm.

1970 AUSTIN AMERICA, A-1 condition, $1100. 382-5837 after 5pm.

69 VOLKSWAGEN SQUAREback for sale, excellent condition. Phone 592-1752.

1967 PLYMOUTH WAGON 318 excellent condition 86,000 miles $1250. 656-4060.

1969 BUICK WILDCAT CLASsic, all power, exceptional good condition. Private 592-4024

1970 CAMARO SS, 4-SPEED, posi, mags and TA's. $3500. 112-743-4195.

64 FORD, 6 CYLINDER, 2 door, automatic, tested, sound mechanical, good buy. 477-2008.

66 BUICK WILDCAT, ALL power, original condition. 445 motor. 478-7356

1969 FORD GALAXIE 500, 2 door, hardtop, Fastback, $700 or closest. 386-3179.

1964 DODGE POLARA, NEW exhaust and steering box. Good condition. 384-2578.

1969 OLDS DELTA 88 2 DOOR, hardtop, 69,000 miles, new paint, city tested. $900 firm. 384-1465.

1966 BUICK, 82,000 MILES, MEchanically perfect, $850. 656-6840, after 6.

1969 PARISIENNE, VERY clean, reliable transportation, $600. 384-9970.

67 CUDA, REBUILT MOTOR, trans, brakes, exhaust. Offers. 656-7603, 656-3822.

1969 VAUXHALL 4 SPEED. Very economical, tested, radio, $695. 383-1927

68 CAMARO, 327, AUTOMATIC, p.s., p.b., am/fm cassette. Will trade for truck or offers. 386-0541

67 MUSTANG FASTBACK, GTA 390 auto, power steering. 598-7694.

1965 CHEVY NOVA, 4 DOOR, good transportation. $450 firm. 479-0854.

68 T-BIRD, RUNS WELL, needs some bodywork, offers. 595-7765.

1965 DODGE, USED DAILY, needs work, one family owned, $125. 595-3916

69 VOLKSWAGEN
Beetle, good condition, $1,050. 656-7133.

150 CARS FOR SALE

THREE POINT MOTORS
Mercedes-Benz
PORSCHE

1979
DATSUN
210
Four-door sedan automatic, radio
$4,895

We have a good selection of low-mileage 1979 Datsun staff cars. There are wagons, hatchbacks, and two and four door sedans. These are all bargain-priced and any reasonable offer will be accepted. We also have a nice selection of quality used cars.

OPEN 'TIL 6 P.M.
Government at Hillside
385-6737
Dealer 5053

Every Used Car CARRIES A METRO HONDA WARRANTY!!

Every Used Car GOES THRU THE ESSO CAR CLINIC!!!

BUY WITH CONFIDENCE!

METRO HONDA

388-6921
(NEXT TO THE ARENA)
2151 Blanshard
Dealer 5876

GA$ $AVER $ALE

78 AUDI Fox, automatic
78 PINTO hatchback, 4 speed
77 TOYOTA Pickup and camper
77 MAZDA GLC hatchback
77 HONDA Civic H/B, sunroof
76 COURIER truck auto.
76 MAZDA wagon
75 PINTO wagon auto., P.S.
74 HONDA HB auto, 4,500 miles.
73 DODGE Swinger
72 CELICA coupe 4 speed
71 CORTINA 4 speed
71 TOYOTA Corolla
70 MAZDA 1500 sdn, 4 spd.
69 FALCON automatic
7 DAY MONEY BACK GUARANTEE

pacific mazda PEUGEOT

385-1451 Dealer 5253
Blanshard at Johnson

70 EL CAMINO, CHEV, NEW radial tires and paint, extras. 477-4651 before 9pm.

66 BEAUMONT WAGON NEW paint, tires and chrome rims. Must be seen. $2800. 217 Crease.

1955 HOLIDAY 88 OLDSMOBILE, some rust, restorable. Offers. 642-5952 after 6pm.

63 PLYMOUTH FURY PUSH button, V8, 318, 8 cylinder, tested. 382-1639 or 595-8809.

1966 AUSTIN 1800. ONE owner. Front wheel drive. Floor shift. $250 firm. 592-7565.

1969 PONTIAC PARISIENNE 4 door hardtop, power steering and brakes. $875. 477-1442

69 DODGE DART, 8 CYLINder, $1500 or offers. After 6, 479-3816.

67 DODGE MONACO, EXCEPtionally clean car, $1,000. 592-4194, 2936 Queenston St.

68 CAMARO, 396 4 SPEED, offers on $6000. 592-2845 before 4pm.

1964 AUSTIN CAMBRIDGE, running condition, offers. 382-9079 after 5pm.

SACRIFICE 1969 FORD STAtion wagon, power, tested, good condition, $795. 477-9216.

1970 CORONET, CLEAN, DEpendable transportation. Any reasonable offer. 388-7648.

1970 TOYOTA STATIONWAgon, 38,000 miles, best offer. 384-6143.

62 STUDEBAKER, VERY DEpendable, good gas mileage, clean. 385-6825.

1970 MARQUIS, COMFORTable big car, $850, good in and out. 384-9075

67 METEOR STATION WAGON, good transportation. 112-246-4010.

1969 CHRYSLER 300, REBUILT transmission, excellent tires, $295 firm. 384-5827

1956 PONTIAC STANDARD 4-door sedan, tested, $400 or best offer. 384-2835.

1951 FORD BUSINESS COUPE, all new mechanically, $2200. 477-5494.

1967 THUNDERBIRD, GOOD condition, offers. 479-6964.

1962 PONTIAC STRATO CHIEF, running order. 384-1976.

1969 VW SW, AUTO, 479-0721 after 5pm. $1000.

67 VALIANT, NEW BRAKES, very clean. $1100. 479-5106.

1969 PONTIAC GRAND PRIX. 388-9488.

1949 MONARCH, MINT CONDItion, $3000 or best offer. 478-6580.

1939 DODGE SEDAN RESTORable. $1000. 598-4939 before 4pm.

65 CHRYSLER NEWPORT, one owner. 477-3920.

69 DODGE DART CUSTOM. V8, 3 speed auto. Offers. 595-7597.

67 VOLKSWAGEN BEETLE, tested, $1250. 382-9474.

1968 PARISIENNE, $800 OR best offer. Phone 478-6526.

WELL CARED FOR 1969 MUStang Grande for sale. 478-2057.

65 DODGE POLARA, V8 AUTO, P.S, $375 O.B.O. 595-8942.

1970 CORTINA AUTOMATIC, $575 or offer. 478-9667.

67 2 DOOR FORD GALAXIE, AS is, offers. 385-0326

1968 METEOR $250, 1701 ISland Highway or trade.

55 CHEV, STOCK, 4 DOOR, 6 cylinder, $300. 478-9346.

70 CHRYSLER-NEW YORKER loaded. 112-246-4010.

150 CARS FOR SALE

Cornell GM
USED CARS
YOU CAN EXPECT A GREAT DEAL FROM CORNELL

Call Dick Smith
MOST OF OUR LATE MODEL CARS ARE COVERED BY
1 Year or 18,000 klm Warranty
★★★★

OPEN
MON.-FRI. 9-9
SAT. 9-5
Finlayson and Burnside
385-5777 Dealer 681A

Les Carr's
SALES and LEASING LTD.

Victoria's Largest Indoor Showroom featuring
The Finest Selection of Pre Owned Automobiles

79 MUSTANG
79 COUGAR
79 CAPRI GHIA
78 CELICA GT
78 COROLLA
77 CAMARO Z28
76 CHEV Impala
74 VENTURA

385-4444
24 MONTH WARRANTY
Bank Financing Available
854 Pandora at Quadra
Parking in Rear Dealer 6690

'72 DUSTER 340
Immaculate condition, low mileage. SPECIALTY MOTORS, 381-5544, 385-7733. Dealer 6033.

151 SPORT, IMPORT CARS

1971 MG MIDGET MARK III, near new convertible top, two tonneaus, 6,000 miles on new engine, radials on stock rally rims, clean. $2200. 598-5669.

1970 AUSTIN 1300, REBUILT motor, transmission, front end, brakes. Rally extras. Tested til September. 35mpg. $1200. Offers. 478-8066 evenings, John.

BMW FIAT
CAPITAL CITY AUTO LTD.
1750 GOVT. 386-7508

1972 BMW 2002, LOW MILES, immaculate condition, many extras. 112-746-4902 or 112-748-8543.

MUST SELL 1977 CORVETTE, will accept trade as part payment. Make an offer. 384-3479 after 5.

74 VOLVO 142 GRANDLUXE, overdrive, leather seats, AM—FM cassette. $5395. 381-2183 between 6-7pm.

72 CAPRI, 2600 V6, EXCELlent condition. Receipts for work done. Offers on $2495. 381-2183 between 6-7pm.

67 FASTBACK MUSTANG GT 4 speed, completely rebuilt engine, etc. Lots of extras. $4200. 595-2015, 479-5101.

CITROEN
1972 Citroen Safari, 7 passenger. Well maintained. 95,000 miles. $6000. 383-0405, 386-0911

1978 CORVETTE, SILVER ANniversary edition, fully loaded, mint condition, asking $15,500. 384-0690.

BEAUTIFUL 1973 XJ-6 JAGuar, low mileage, immaculate condition, $9700. Phone days, 388-4440 or evenings, 386-7205.

1975 FIAT SPYDER CONVERTible, 48,000 miles, new roof, new paint, excellent condition. $4950. 384-7067.

61 MGA
Body shell excellent, running gear good, countless spare parts. 382-9977, 595-0116.

1970 JAGUAR XKE 4.2 LITRE, 44,000 miles, over $14,000 invested. Appreciating fast. $11,900. 652-1682 or 595-4434.

1966 CHEVELLE MALIBU, 2 door hardt

151 SPORT, IMPORT CARS

76-77 VOLVO 264 GL, TOP OF the line in metallic copper, 23,000 miles. In absolute show room condition. Fuel injection, all electric, sunroof, air conditioning, leather, 8-track, quartz lights, etc. Replacement value $18,000. $8975 firm. 595-5271.

1961 CORVAIR MONZA 900 sport coupe, new black paint and front air damp, plus pin striping, new rims and tires, new 4 speed and dual exhaust. New carpet and interior. 474-1795

MUST SELL MY 1978 SILVER Anniversary Edition Volkswagen Rabbit. Excellent condition. One owner. 26,700 miles. Worth $5800 to me, what's it worth to you? 595-7968.

1966 RED MGB, 65,000 MILES, immaculate, new convertible top, factory hardtop, tonneau, radials, snow tires, padded roll bar. Must be seen. $3200. 477-2176.

ABSOLUTELY IMMACULATE 1966 Sunbeam Alpine, Series 5, wire wheels, hardtop, soft top, Tonneau, British racing green, 45,000 original miles, $3000. Phone 598-5004 after 6pm.

240Z, 1972, MUST SELL, NEW silver on black paint, new clutch, new tires, 64,000 miles. $3800. Phone between 4pm-6pm, 478-7420

1966 TRIUMPH TR4A, EXCELlent condition, British racing green, no rust. Wire wheels, hardtop, 69,000 miles, city tested, asking $4000. 479-4669.

1974 FIAT 124 SPYDER COMpletely reconditioned and well maintained. 55,000 miles, $4000 firm. View at 1341 Hillside. 383-6802.

154 TRUCKS, BUSES AND VANS

GARDEN CITY

AUTO LEASE LTD.
HOME OF THE
SUZUKI
4 WHEEL DRIVE

78 Ford ¾ PU, canopy
78 Ford F150 Van
78 Chev ¾ PU, canopy
78 Chevy Window Van
77 GMC ¾ PU, canopy
77 Ford Ranger XLT PU
77 Dodge Van (Boogie)
75 GMC Crew Cab
69 Ford PU and camper
77 Chev 4x4, V8, auto
75 Ford PU 6 cyl. auto.

TRADES WELCOME
No Reasonable Offer Refused
100% FINANCING O.A.C.
OPEN
9:00 A.M.-8:00 P.M.

2978 DOUGLAS ST.
382-9111
Dealer 5721

FAST & ECONOMICAL
72 Volkwagen van, excellent shape, 4000 miles on large bore motor, Webber carbs, mechanical distributor, sodium exhaust valves, SS headers, Hurst shifter, tac and new shocks. Carpeted with skylight and folding bed, $4000 or best offer. Call collect 112-743-4065 after 5:30pm weekdays or all day weekends.

YOU ALWAYS WANTED ONE? Like new Jeep CJ5. Made in 1978. Bought in 1979. Only 7,000 km. Used by professional driver for fun only. Must sell. We're moving. Valued by car dealer at over $7,000. Priced for quick sale at $6,300. Call 721-3812 before 6 or 598-2647 after 6.

1979 FORD VAN
4 speed, V8, P.S, P.B, R. Custom interior. 15,000 miles. Trades welcome. An exclusive with LEA WALLE Empress Pontiac Buick GMC Ltd. 382-7121, 479-8934. Dealer 5701.

1976 RANGER ½-TON, POWER steering, power brakes, 360, automatic, am/fm tape deck, dual tanks, sliding rear window, dual exhaust, rear step bumper, new tires, 2-tone. $3900, will consider VW trade. Mill Bay, 112-743-2284.

1970 FORD VAN
In stock showroom condition, 59,000 miles, 6 cylinder standard, good gas mileage, mechanically top shape, new shocks and radials with mags, cassette stereo, white with black trim. $3000. 384-5154, 385-8872.

72 GMC 4x4 JIMMY
Very clean truck, 350 auto, 12x16.5 radials, tilt, tinted glass, full interior and chrome, tape deck. Phone 478-0723 or 386-5558, 7-9 pm. $4500 o.b.o.

78 DATSUN IMPORT
Deluxe cab, radial tires with automatic and radio, 16,000 km. $5495. DOMINION MOTORS, 1703 Blanshard, 385-5012. Dealer 5183.

1977 CHEV 3/4 TON PANEL van, 350 automatic, ps, pb, white, 42,000 miles. $4395
HERTZ RENT A CAR
Division Howbar Leasing Ltd.
388-4411 OPEN 7 DAYS WK
Dealer Number 6499

GOING TO FLORIDA AND I need the bucks. 1977 Tradesman Van, V8, 318, power steering, power brakes, automatic transmission, camperized inside with only 19,000 miles. $6400. obo. 656-6912 after 5.

1977 GMC BEAUVILLE VAN, auto trans, PB, PS. Seats 8, two tone gold and brown. Chrome wheels. Chrome roof rack. Tinted rear and side windows. Immaculate. $7,500. 477-6066.

1971 TOYOTA LAND CRUISER, 4X4, sunroof, power steering, tilt steering, highback buckets, 12X15 TA radials, extra rims and tires, spare parts, hood, fender, etc. All this for $4,000. 479-7324.

LATE 1977 FORD F250 ¾ TON, 42,000 miles, V8 4 speed, Ford canopy, 2 tanks, 17" split rims, 75 amp battery, many extras. Sturdy and dependable. $7000. 382-3449

1974 FORD PICKUP, CANOPY, trailer special, V8 automatic, power brakes, power steering, mags, side pipes, AM/FM radio, must be seen. $3500 firm. 479-5663

1977 FORD ECONOLINE E150 van, excellent condition, 17,000 miles, 351 V8, power brakes, power steering, automatic, plus 2 snow tires, $6500 or nearest offer. 479-4448.

1974 GMC CUSTOM30 1-TON pickup truck, 350 V8, 4-speed manual transmission, Heavy Duty front and rear suspension. Running gear factory installed. $7800. 478-4561.

75 DODGE ½-TON
V8, auto, with canopy. Offers? SPECIALTY MOTORS.
381-5544 385-7733 DEaler 6033

'71 Ford ¾ ton Van
8 cyl, auto, $995. BRIDGE ST. MOTOR CO. LTD., 388-5714, 652-4244. Dealer 5161.

NUCLEAR FALLOUT
Get away in this 1978 Land Cruiser. YATES AUTO SALES, 388-7722. Dealer 5268.

69 GMC ½-TON, V-8, AUTO, two tone, radio. $1326. PALM AUTO WORLD INC., 386-8385. 3342 Oak St. Dealer 5260.

79 CHEV ¾-TON PICKUP, only 5500 km, still on warranty, 350 engine, tilt wheel, cruise, many extras. $8400 or best offer. 479-5315.

1956 GMC ½-TON, NEEDS work, $300. 1977½ Ford ¾-ton, custom camper special, 18,000 miles, showroom condition, $7500. Rob 477-4370.

154 TRUCKS, BUSES AND VANS

65 FORD VAN IN MINT CONDItion with new rebuilt 6 cylinder engine, new tires and complete new brake system, new paint job, $1800. 477-6448.

78 INTERNATIONAL SCOUT Traveller 4x4, V8, air, power brakes, steering, tilt, cruise, trailer towing package, immaculate, $8500. 598-7689.

1974 FORD F250, 38,000 MILES, new rubber, automatic, power steering, power brakes, $3295. Butler Bros Equipment, Keating X Rd Yard. 652-4437

1978 RAMCHARGER 4X4, 400, automatic, loaded, excellent condition. Will take older Scout or Landcruiser as part trade. 479-9279.

1978 FORD ¾ TON PICKUP, V8, 4-speed, power steering, power brakes, camper special, dual tanks, priced for immediate sale only $3895. 477-3953.

78 DODGE STREET VAN, SILver, bay windows, sunroof, pin striping, 318 automatic, power steering, power brakes, $7000 firm. 112-647-5460.

1976 FORD 250 XLT 4X4, LOW mileage, good condition, heavy GWD package, mags and tires. $6500. After 5pm., 474-1715

1978 GMC VANDURA ¾ TON van, 18,000 miles, mags, headers and many extras. $7500 or best. 595-4852, after 6 592-4798.

1970 DATSUN PICKUP 4 speed, 79,000 miles, 6 good tires, tested, excellent running condition, $1500. 383-9073

1976 CHEV SCOTSDALE, 350 ½ ton, automatic, power steering, power brakes, air conditioning. 479-2979.

1977 GMC SIERRA GRANDE, 350 ½ ton, automatic, power steering, power brakes, dual tanks. 479-2979.

76 GMC 4X4, SHORT BOX, 350, automatic, power steering, power brakes, roll bar, dual tanks, asking $6100. 477-3005

MUST SELL, 73 FORD RANGer, ½ ton, 360, 4-speed, good body, with extras. $2500. 479-3164 or 4123 Holland Ave.

ASKING $8200. 1977 CHEROkee wagon, 4 wheel drive. Will consider trades up or down. 598-2414 or 656-3727

79 DODGE VAN, 6 AUTOmatic, power steering, power brakes, excellent. 4-1331 Johnson.

1970 VOLKSWAGEN VAN, camperized, gas heater, radials, good condition, $1995. or best offer. 652-5630.

77 CHEV CHEYANNE ½ TON pickup, 20,000 miles, power steering, power brakes, tilt steering, $5900. 656-5473.

1969 F100 ½-TON FORD PICKup, 360 std., tested, power brakes. 385-6757 between 8:am and 4:30pm., Monday to Friday.

1972 VOLKSWAGEN WESTphalia, cassette tape, radials, excellent condition, tested, $4800. 652-3788.

1973 FORD ¾ TON RANGER XLT, 390, automatic, headers, 1200x16.5 tires, excellent shape. Must sell. Offers. 595-8597

1977 DODGE VAN B200 CUStom ¾ ton, AM/FM cassette, trailer hitch. $6000 or nearest offer. 385-4388 or 383-5123.

1977 FORD ¾-TON 4X4, 400 ENgine, power steering, power brakes, automatic. $6900. 658-5806.

67 FORD HEAVY DUTY ½ ton, 4 speed, good tires, 390 motor with 50,000 miles. $1100 or best offer. 386-7288

1974 FORD STEP-UP VAN, low mileage, excellent condition. Asking $5295. 382-2116 or 479-5613.

1976 DODGE MAXIVAN, P.B, p.s, automatic, V8 engine. Excellent condition. Asking $5500. 382-2116, 479-5613.

NEW TO VICTORIA
RV MOBILE DOCTOR
All RV repairs and maintenance. 479-2119

1978 GMC GRANDE SIERRA 4x4 camper special, low mileage, $7500. Phone after 6pm. 656-5127.

74 DODGE ¾ TON 200D CLUB Cab, power steering, power brakes, 4-speed standard transmission, 318 V8, $3995. 478-1652.

79 CHEVY 10 VAN, CHARCOAL grey, 8000 miles, 3 year warranty. Most options. $7500. 478-9472 or 388-5464 pager 641.

1978 BRONCO. MANY OPtions. Very clean, well maintained. Must sell, retired. 642-3759 after 6.

1974 FORD SHORT WHEEL base van, 302 automatic, clean, straight body, no rust, no dents, steal $1995, offers. 474-1058.

MUST SELL, 1978 FORD VAN, power steering, power brakes, 351 CID. $4500 or best offer. 478-1622.

1971 FORD PICKUP WITH camper, 6 cylinder, standard, for quick sale $1600. Call between 12-5pm. 383-4132.

1977 BLAZER 4X4, 350-4 speed, power steering, power brakes, all terrain radials, $6500 offers. 658-5918 between 5-9pm.

76 FORD F150, 4X4, 360 AUTOmatic, winch, 11x15" tires on mags. Lots of new parts. Tested. $5000. 385-6060

65 MERC VAN, 30,000 MILES on rebuilt engine, tested til Feb. 81, $800 firm. 656-5363 after 7pm.

1972 FORD 500 MOVING VAN, new engine with 8000 miles, $6395. 382-5837 after 5pm.

77 FORD ¾ TON CAMPER special, low mileage, $6500. 388-6054.

1971 ¾ TON JEEP PICKUP 4X4, new tires, breaks and engine, automatic. $3000. 652-3687.

1972 GMC ½ TON, CANOPY, 350 V8, power disc brakes, good running order, $2100. 479-0579.

75 FORD F100 SUPERCAB, 2-tone paint, 55,000 miles, $4250 or offers. 478-1291.

1978 CHEVY VAN, 11,000 miles, excellent condition, many extras. 652-3854

68 FORD TRUCK, GOOD RUNning condition, $950 or best offer. Phone 743-5310 or 748-9771.

79 GMC SHORT BOX 4X4, 350 automatic, with canopy, 25,000 km. 478-3874.

74 FORD 100 XLT, 40,000 miles, like new, custom canopy. Extras. Best offer. 656-4562.

1975 TOYOTA WITH CANOPY, 30,000 miles, new condition, $3450. 477-8752

1963 FORD 6 CYLINDER WINdow van, runs well, $675. 595-0587.

1968 GMC HEAVY DUTY HALF ton, V8, auto, good running order. $1300. 384-1003

1968 VOLKSWAGEN VAN, good running condition, $1700. 479-3675.

GEM 1972 DATSUN TRUCK. Excellent shape. Also camper. $2500. 385-6178.

75 SUPER CAB RANGER, dual tanks, power steering, power brakes, tops. 478-0245.

1966 BRONCO 4X4, 6 CYLINder standard, excellent mechanical condition. 656-7308.

78 CHEV SILVERADO WITH canopy, immaculate, $7300. 656-7644

1972 GMC VAN, BUBBLE TOP, camperized with cabanna. $6000. 383-6941.

1978 FORD ¾ TON VAN, DEluxe interior. 479-9124 Monday-Friday 8-5.

1971 FORD ½ TON, 302, 4 speed, 62,000 miles. $1200. 474-2575 after 6 pm.

4X4 1976 LAND CRUISER, MEchanically A-1. Must sell to best offer. 652-3567 anytime.

1965 LANDROVER, 4X4, NEW shocks, new exhaust, very clean. Asking $2000. 474-1089.

154 TRUCKS, BUSES AND VANS

REG MIDGLEY
AMC Jeep Renault

73 GMC "JIMMY" $4995
71 FORD VAN $1995
74 FORD KARY VAN $4495
76 CHEV VAN $6495
78 CHEV SPORT PICKUP $7995
78 TOYOTA PICKUP $4995

★ GUARANTEED
★ SAFETY TESTED

The Super Lot
REG MIDGLEY MOTORS LTD.
385-8756
Douglas at Cloverdale
Dealer Lic. 5186

B. MADSEN MOTORS LTD.

78 DODGE camper van $10,500
77 GMC ¾ ton auto. Only 25,000 mi. $5795.
77 FORD ¾ ton, 4 spd. $4995.
76 TOYOTA PU SR, 5 spd. $4295.
76 FORD 150 4x4, low miles $6495.
75 DODGE Ram Charger SE package $4495.
74 DATSUN PU with canopy $2995.
74 DODGE van, 6 auto. $3295.
73 DODGE Super cab $2595.
PLUS A GOOD SELECTION OF LOW PRICED CARS.

2691 SOOKE RD. (Glen Lake)
478-5011 Dealer 5450

RV SPECIALS
78 FORD XLT
¾-ton super cab, 400, auto., ps., pb., tilt, cruise. 8,000 mi. Mint condition. $8995

77 GMC VAN
350 V8, auto., ps., pb., tilt, captain's chairs, 8-passenger, tow pkg. 37,000 mi. $6,500

PEDEN RV LTD.
386-3464 Dealer 6418

MUST BE SEEN
Beautiful 1978 Ford F250 ¾ ton truck. Power steering, power brakes. 300-6 with low gears and 4 speed. Excellent gas mileage. City tested. Metallic blue on silver, body side mouldings, sliding back window, diamond tufted headliner, new tires, AM/FM in-dash cassette, 30,000 miles. Can be viewed by phoning, 477-2341

1977 DODGE ¾-TON CLUBCAB, 360 motor, good condition, canopy, radials, $5795. 656-0321.

1965 MERCURY ¾ TON, NON spin rear end, new flat deck, new paint, $875. 478-6891.

75 DATSUN PICKUP, AUTOmatic, good condition. Asking $3200. 721-5401.

68 FORD ½ TON, CANOPY, white spokes, 6 cylinder, standard. $1,500. obo. 479-2724.

76 DATSUN PICKUP, CANOPY, excellent condition, $3995 or best offer. 478-6151

1976 TOYOTA LAND CRUISER, 46,000 miles, excellent mechanical condition, offers. 385-0633.

77 DODGE ¾ TON MAXI VAN, camperized, lots of extras. 386-0345 evenings.

MUST SELL, 73 VW SAFARI camper, good condition. $4800 or nearest offer. 598-6218, 386-0758.

75 FORD E250 VAN, EXCELlent condition. Low mileage. $4500. 477-6041.

1970 FARGO, GOOD RUNNING, 80,000, new brakes, tires, tune-up. Offers. 383-0580.

1970 DATSUN PICKUP, TESTed, good running condition, asking $1100. 478-5404.

1967 GMC ¾-TON 4X4, LT-1 350, canopy. 478-5070, offers after 5pm.

1974 DODGE MAXI VAN, fully camperized, raised roof, extras. After 5:pm. 479-9226.

1970 RED FORD F-250 CUSTOM ¾ ton, 360, 3 speed automatic. $1500 OBO. 592-3146 after 6.

1964 FORD WINDOW VAN, needs water pump. $500. After 5:30pm, 656-7698.

62 VOLKSWAGEN VAN, $1000 or best offer. After 4pm, 385-6272.

1968 DODGE 200 CREW CAB, $1100. 479-4605 after 6pm.

CHEV STEP VAN, EXCELlent condition. $1400. 385-1549.

1972 FORD F100 4X4, 360 4-speed, roll bar. 598-4275.

1969 CLUB WAGON, RUNS OK. $700. After 5pm, 598-1610.

1969 DODGE VAN, GOOD RUNning order, $500. 658-5834.

1968 VOLKWAGEN VAN, $400. 721-3307

1960 VW CAMPER VAN, needs work to run. $225. 383-8501.

1971 DODGE TRADESMAN 200 window Van, $1,600. 479-2255.

66 GMC ½ TON, 283, 3-SPEED, runs well, $400. 386-4015.

69 CHEV ½-TON, 307 AUTO, $1300. 652-3224.

1976 BLAZER 4 WHEEL drive. $4500. 592-6862.

67 DODGE PICKUP, 4 WHEEL drive, $2000. Phone 479-5131.

76 FORD COURIER, NEAR new. Offers. 479-3740

1976 FORD F150 PICKUP. $4995. 478-6460 after 5pm.

67 ¾ TON INTERNATIONAL. Open for offers. 383-0805

1974 TOYOTA LONG BOX, canopy, $2900. Call 384-1354.

59 THAMES VAN, NEEDS motor work, cheap. 598-6318.

158 TIRES

ALIGNMENT SPECIAL
$12.88
ADJUST — caster, camber, toe-in and tire air pressure.
INSPECT — front end, suspension, springs, shock absorbers and steering assembly.
Parts and installation extra.
PHONE FOR APPOINTMENT.

D&D Tire
1620 BLANSHARD
382-7283

1976 PINTO COUPE, ECONomy, MPG model, 2300 cc, 4 speed, radio, HD battery, radials, 26,000 miles. Call 595-1960, $2600.

STEEL BELTED RADIALS 185-70 SR-14, Dunlop Steelexcel 70. $75. 384-7067.

TWO F70X14, GOOD CONDITion, $40. One E78x14, mounted, never used, $20. 478-7489.

160 PARTS, ACCESSORIES AND SERVICE

OSAKA MOTORS
TOYOTA DATSUN HONDA
VW RABBIT
Behind Douglas St. Dairy Queen

CLUTCHES installed from $105
VALVE GRINDS from $170
TUNE UPS from $32
Parts & Labour incl.
Repairing and Rebuilding
TELEPHONE 383-3043

BEETLE AUTO HAUS
Volkswagen Parts Accessories and Repairs
Rebuilt, exchange shortblocks
2821 DOUGLAS ST. 382-1815
Across From Colony Motor Inn

67 FAIRLANE 2 DOOR HARDtop body parts and glass; two 289 motors in good shape; two 3 speed automatic trans for the same; 75 Plymouth Fury III, needs nose; 318 engine and automatic trans, $29,000 km. All offers accepted. 479-5555.

SPRINGS
Complete Repair Service for cars and trucks. LOGAN SPRING & SUSPENSION LTD., 60 Crease Ave. (Behind Budget Rent-A-Truck) 384-2744.

1968 COUGAR FOR SALE FOR parts. 61 to 70 Olds Vista Cruiser stationwagons, very rare, 61 to 65 Comet and Falcons for parts, misc. batteries and tires, used parts. 381-1135 or 388-6275 pager 2564.

RADIATOR REPAIRS, FAST top quality repairs at Maurice's Auto Body, 427 Beta St., phone 386-3381 or 384-8094. Located behind the Burnside Pay and Save Gas Station.

TOP PRICES PAID
for scrap cars and metals, we pickup anywhere.
382-4493 384-8075 pgr 1614

VICTORIA 4-WHEEL DRIVE FREE WHEELING HUBS for any make of 4 wheel drive.
597 Hillside at Rock Bay
D-13531 386-6511

283 WITH TRANS. EXCELlent condition, $250. 352 with trans, new water pump and alternator, good condition, $225. 658-5589

SOON TO DEMO, 57 GMC ½ ton step side, selling all parts except drive train, come and see to believe. Must go by Thursday night. 592-1015.

SET OF MAGS AND TIRES; bucket seats; 76 Chev van windshield, good shape; brand new Chevy van headers, mufflers and sunroof. Offers. 382-8849.

"MECHANIC"
Automotive and light truck, professional quality work. $15 per hour plus parts. 382-4191 9 am - 5 pm.

NEVER WAX
Your Car Again — Only $89.95
TIDY CAR 382-4222

NEW WARN WINCHES
$660 and $630
Dual-drive differentials
478-5112, after 5 pm

USED DATSUN, TOYOTA, Pinto, Honda parts. Bob and John's Autobody, Cobble Hill, 743-9141.

WRECKING 1964 CHEVY IMpala, 350 motor, Rally wheels and tires, chrome parts, in excellent condition. 112-283-2696

TWO BRAND NEW CORVETTE aluminum mags, still in boxes, new over $400. Sale $300. 658-5835, Ron.

SCRAP CARS BOUGHT AND hauled from anywhere. Also misc. used parts for sale. 381-1135 or 388-6275 pager 2564.

SONY GF-572 IN CAR CASsette deck, AM/FM stereo, automatic radio. Brand new. 4-7pm. 385-9753.

TWO SLOTTED DEEP DISH chromies, 78x15, 8" wide, fits 70x15, excellent condition, $100. 479-2877.

NEW MGB SHOCKS, 2 FRONTS installed, $150. While stock lasts. Crystal Auto Service, 2620 Rock Bay Ave. 384-5321

EDEL BROCK, 6 PACK MANIfold with carbs and filters, fits Chevy. Stock Chev cam and lifters. 595-6426

WANTED: FRONT END BODY parts Volvo 122: hood, grille, bumper and left fender. 384-5321, 385-5542.

ECONO AUTO PAINTING from $179.95. All preparation plus 2 coats. 478-2713 9am-5pm

FREE TOWING
Scrap cars and trucks cash paid, 478-9947, 478-6293.

289 PARTS, SNOW TIRES, truck rails, Mini rims. 478-2567, 479-5716

WANTED: 70 MERC MONTEgo 4-door body parts. Reasonable. 478-4248.

ROVER 2000 STARTER, shock absorbers and fenders. 385-1318.

UNLICENSED MECHANIC, professional work at an amateur price. Phone after 7, 479-9843.

NEW BOX AND REAR BUMPer for '79 short wheel base Dodge pickup. 478-4703.

WANTED: CORVAIR TURBO charger. Please call after 5pm 383-3366

WANTED 51 OR 52 CHEV Coupe for body parts (right rear section). 386-3175.

WINNEBAGO CANOPY FOR 8' box, lined and insulated, $350. 479-9983

AUTO REPAIRS DONE BY qualified mechanic at reasonable rates. 479-8569.

650X13 TIRE, ALMOST NEW. Heavy duty snow chains. 656-5002.

WANTED: ANY INFORMAtion about 1936 Hillmans. Please phone 595-4810.

WANTED: AUSTIN 1100 TRANSMISSION. 382-4866 EVENINGS.

WANTED FOR CHEV 350, good Holley 600 spread bore carburetor. 479-3148

2 BENCH SEATS WITH BELTS to fit late model Chev van. 479-8597 dinner time.

1 PAIR 14" KEYSTONE chrome mags, with G60 tires, fits Ford. $100. 478-5918.

DATSUN 510 MOTOR, $200. Datsun 510 4-speed, $150. Good shape. 474-2705.

68 ENVOY EPIC SPECIAL, overhead cam engine. Open to offers. 383-0805

SLANT 6 ENGINE, JUST overhauled, new rings, valves, etc. $190 firm. 652-3648.

CASH PAID FOR SCRAP CARS
Associated, 478-9571

AM FM 8 TRACK STEREO, IN-dash mount. 477-8067 after 5pm

MARQUETTE ENGINE ANAlysizer # 40-175. 478-3712.

TR4 PARTS. TIRES TO TOPS. 383-8676

289 FOUR BARREL MANIfold, $50 firm. 595-2795.

66 VALIANT FOR PARTS OR whole. 479-3740

WANTED: ENGINE BLOCK for '46 Ford. Phone 478-1628.

68 FIREBIRD BODY, $750, spare interior. 478-9346.

CITROEN DS BODY. PARTS. Best offer. 595-4952.

1970 ALPINE COUPE, PARTS, no transmission, $200. 386-8424

283 NEEDS REBUILD. MAKE me an offer? 656-6844

160 PARTS, ACCESSORIES AND SERVICE

TWO EXCELLENT BENCH seats for back of van. Blue. Van roof rack. Two D78x14 tires on 14" Dodge rims. Set of nylon tire chains. 385-0481.

TURBO CHARGER, AIRResearch T04 new for 300—360 ci motor. Pro Stock manifold for 289—302, chrome valve covers for 351C. 479-6869.

164 AUTO BODY AND PAINTING

PRISM AUTO BODY LTD. guarantees quality craftsmanship, competitive rates and fast service. See us for your free estimates today at 1496 Admirals Rd. behind Saanich Lumberyard.

ECONO AUTO PAINTING from $179.95. All preparation plus 2 coats. 478-2713 9am-5pm

166 CARS AND TRUCKS WANTED

We Buy & Consign
QUALITY
PRE—OWNED
VEHICLES
385-4444
LES CARR'S
SALES & LEASING
854 PANDORA AT QUADRA

WE PAY
the Highest Prices for Your Clean Used Car
TRY US—YOU'LL BE SURPRISED!
CONTACT
CARL SPICER
Used car mgr.
Empress Pontiac Buick GMC LTD.
382-7121 DL01227A

CASH
FOR CLEAN USED CARS
SEE LES STARLING
SUBURBAN Motors Ltd.
3377 Douglas 386-6131
Dealer 5528

IMPORTS
SPORTS CARS
SMALL DOMESTICS
URGENTLY NEEDED
EDWARD motors ltd.
3319 Douglas
(Opposite ICBC)
Dealer 6605 384-1161

GeM
PAYS
High Prices
FOR CARS & TRUCKS
480 Esquimalt Rd. 382-7195

WE BUY ALL MAKES
McCallum Motors Ltd.
Corner of Yates & Cook
382-6122 D5603

WANTED
TRUCKS & VANS
Also will take consignment vehicles
GARDEN CITY AUTO LEASE CENTRE
382-9111 2978 Douglas

Selling Your Car?
Lets get together at YATES AUTO SALES, 388-7722. Dealer 5268.

CASH FOR GOOD, CLEAN USED CARS
THOMAS PLIMLEY LTD.
1010 Yates St, 382-9121

CASH
for clean, used cars
SAUNDERS Sales & Service
474-2211 Colwood

CASH FOR CLEAN CARS
E & K MOTORS LTD.
642 Burnside E. 383-6231

70-72 BUICK SKYLARK, LOW mileage, mint condition, 923-4154 collect.

WANTED: 70 MERC MONTEgo 4-door body parts. Reasonable. 478-4248.

WANTED 72-76 CAPRI, GOOD condition, standard transmission, low mileage. 383-0201.

WANTED: 6 CYLINDER PICKup, manual trans, mechanically sound, around $1000. 386-0869.

WANTED: 1978 OR 1979 VW van. 592-0516.

WANTED: 1957 OLDS 2-DOOR hardtop or convertible. 598-4220.

168 CAMPERS, TRAILERS and MOTOR HOMES

RAVEN RV'S
VAN CONVERSIONS
479-3178

BRITANNIA
VAN CONVERSIONS
478-2713 (Dealer 6703)

1974 VANGUARD 20', 360 Dodge, power steering, power brakes, sleeps 6, 34,000 miles, $12,900 or offers. 478-1963.

1979 WILDERNESS TANDEM travel trailer, 20', toilet, shower and bath, sleeps 6, fully equipped, nearly new. 478-5802.

11½' CAVEMAN CAMPER, large 3 way fridge, 3 burner stove with oven, 10' awning and toilet. Sleeps 6. 478-2323 Rod.

1977 27' GOLDEN FALCON tandem trailer, sleeps 8. LES CARR'S SALES & LEASING, 385-4444. Dealer 6690.

8' CAMPER, 3-WAY FRIDGE, 3-burner stove, furnace. Sleeps 5. Complete with boat loader. Asking $3000. 384-4700.

8' SECURITY CAMPER, EXcellent condition. Furnace, radio, new stove. 656-1748 after 5pm.

10'6" HOMEMADE CAMPER app. 80% completed, $3000 or best offer. Phone after 6pm. 656-5127.

1978 DIPLOMAT MOTORhome, 23', GMC chassis, like new, approx. 5,000 miles, asking $20,000. 338-1064 Collect.

73 8' PARKLANE CAMPER, ice box, 3 burner stove, sleeps 4, good clean condition or package deal. 721-3392.

WE WILL BUY YOUR GOOD used Rec. Vehicle. Peden R.V. Ltd., 2855 Quesnel St., 386-3464.

MOTORHOME FOR RENT, sleeps 6, summer and winter rates. 656-5948.

168 CAMPERS, TRAILERS and MOTOR HOMES

DOMINION MOTORS
1978 32 HOLIDAY RAMBLER 5th. Loaded with everything plus '79 GMC Sierra Grande 6 pass. also loaded
Was $39,950 Now $34,990
1976 24' ITASCA, loaded
WAS $19,950 NOW $18,950
1974 CYGNET 16' $3,295
'73 OTTO H.T. $1495
'74 SUNDOWNER H.T.T. $2295
'74 13' BOLER $2495
'74 13' SPRITE $2795

In stock, new CHINOOKS, LITTLE CHIEF, KIT KAMPERS, LAYTON TRAILERS and TRAV-L-MATES

YOUR DOWNTOWN R.V. PARTS DEPOT
WEEKLY SPECIAL
HIJACKER hydraulic jacks, $269 (plus installation).
1703 Blanshard St. 385-5012
Dealer 5183

STOP MOTORS LTD.
2524 DOUGLAS ST.
(Across from Vic Press)
383-3635
11 DAYS LEFT AND WE ARE RELOCATING
MAKE YOUR OFFER NOW!
STOP MOTORS LTD.
383-3635 Dealer 6307

PEDEN RECREATIONAL VEHICLE LTD.
—16 Years of RV Experience Ready to Serve You—
★ VANGUARD ★
★ PROWLER ★
★ TRIPLE E ★
★ STARCRAFT ★
—Large Parts and Accessories Store
—Repairs
—Consignment Sale
—Rentals
PEDEN RV LTD.
285 QUESNEL ST. (D6418)
386-3464
Behind Empress Pontiac Buick

Fennell's
TRAILER SUPPLIES LTD.
PROPANE—REPAIRS AND APPLIANCE SERVICE
Custom Building and Van Conversions
Large Parts and Accessories Store
652-3941
Mon.-Sat. 9 to 5
Sun. 12 to 4
6459 Patricia Bay Hwy.

IMPALA CAMPING WORLD
WINNEBAGO
RUSTLER
ROADWAY
HOLIDAIRE
TRAVELAIRE
LEISURECRAFT
BOLER, LIONEL, EMPRESS
CANOPY TOPS — ACCESSORIES SERVICE
PAT-BAY HWY., SIDNEY
656-5504 DEALER 5513A
Open 9-5 Weekdays
12-5 Sundays
GREAT SELECTION OF LIONEL
Canada's Most Popular TENT TRAILER
Buy now — Avoid the Spring rush
ATTENTION!
For ½ ton and ¾ ton trucks we have the 8' ROADWAY Campers, c/w furnace, stove, fully installed, ONLY $2,495
MANY LOW LOW PRICED MOTORHOMES

PEDEN R.V. LTD.
—RENTALS—
MOTORHOMES
CAMPERS
TRAILERS
Early Booking Specials!
Book your unit before April 1st and receive a special discount and an opportunity to receive your rental at no charge!
For Details Contact Us At
386-3464
2855 Quesnel St. behind Empress Pontiac-Buick

RENTALS
All Types of RVs
Reasonable Rates
Wille Dodge Chrysler
382-2313

POOLES RV TRAVELAND
Dealer for:
TERRY, TERRY-TAURUS, TRILLIUM travel trailers, SLUMBER QUEEN truck campers.
PARTS & SERVICES
ACCESSORIES
PROPANE — DUMP STATION
STORAGE
1080 Goldstream 474-1411
D5806

1979 FUNCRAFT VAN CONVERSION
Fridge, Stove, Furnace.
Only 2 left at $13,849. These are new.
STOP MOTORS LTD.
383-3635 Dealer 6307

31' AIRSTREAM TRAILER, 1970, Center twin bed, air conditioning, electric jack, full length awning, new tires, etc. Complete with 69 Chrysler New Yorker with oversized rad., large trans cooler, air rear shocks, all new tires, etc. All above ready to go drive away. $10,500. Located Salt Spring Is. 112-537-9625 Kennedy.

168 CAMPERS, TRAILERS and MOTOR HOMES

21' NOMAD
1980 model. Bathtub, storm windows, fully self-contained.
Only $8795

TRADE-INS
'79 20' HOLIDAY $6795
'72 24' KIT, air. cond. $5695
'72 20' ARGOSSY by Airstream, $5795

AUTOMATIC AWNINGS
Great Savings!!
e.g. 12' model $299
PROPANE
PARTS—SERVICE
BOB'S
MOBILE HOMES LTD.
25 Crease 386-3623
Dealer 5689

TRIANGLE HOMES LTD.
The RV centre with the indoor showroom plus 6 bay coin-op Carwash with clearance for your RV.
Franchised dealer for Citation, Corsair, Aristocrat, Centurion, Southwind, Jamboree and Diplomat.
In Sidney on the Pat Bay Hwy. across from Sandown Raceway.
656-1122 656-7251
Dealer 1055B

FOR RENT OR SALE
MOTORHOMES
WEEKLY—MONTHLY
GARDEN CITY AUTO LEASE LTD, 2978 Douglas, 382-9111. D-5721.

DOGWOOD TRAILER SALES
PARTS—PROPANE
WESTERN WILDERNESS Campers
WILDERNESS Trailers
2630 Deville Road
Highway 1 at Millstream
478-6841 D 5390

17' GOLDEN FALCON TRAVEL trailer, stove, fridge, toilet, furnace, sleeps 6, winterized, single axle, easy to pull, economical, complete with equalizer hitch and bars, excellent condition, $3500. Inn-City Trailer Park at 3430 Seymour, Site #71.

17' GOLDEN FALCON TRAVEL trailer, stove, fridge, toilet, furnace, sleeps 6, winterized, single axle, easy to pull, economical, complete with equalizer hitch and bars, excellent condition, $3500. Inn-City Trailer Park at 3430 Seymour, Site #71.

31' Holiday Rambler
Twin bed in rear, centre bath, colour coordinated hide—a—bed, swivel chair, fully equipped, dishes etc. Colour TV, awning, $14,000. 478-3608 after 5.

1975 21' SERCURITY 5TH wheel trailer, forced air heating, shower, toilet, 3-way fridge, stove complete with oven, 8-track stereo, TV aerial, 14' awning, new tires, drapes and seat covers. 381-0960 after 5.

LIONEL TENT TRAILER 110 model, sleeps 6, sink, 2 burner stove, icebox, portable heater, awning, carpeting, good condition, $2,500 obo. 386-7479 after 4pm.

TAKE OVER PAYMENTS $202 per month. 1974 31' deluxe 5th wheel travel trailer. Full price $8300. Phone owner, 479-7980.

1965 PIRAMID TRAILER, EXcellent condition, self-contained, 28'. $2800. 112-743-4195.

GEM 1972 DATSUN TRUCK. Excellent shape. Also camper. $2500. 385-6178.

8' VANGUARD CAMPER, 3-way fridge, 3 burner stove. $850 or best offer. 386-6963.

11' VANGUARD CAMPER, EXcellent condition. Phone 598-6707.

CHEV SHORTBOX STEPSIDE camperette. Well built and almost new. $600. 474-1760

1979 SHASTA, 23½', BUNK beds, sleeps 6, full bath. 642-4547.

HOME MADE CAMPER FOR ½-ton, $500. 112-749-3880.

69 ARISTROCRAT 13½' TRAILer-Low Boy. 112-246-4010.

169 MOBILE HOMES AND PARKS

SEE OUR 4 DEVELOPMENTS
Choose from any of our fine mobile home communities or tell us where you want to be. Locations for our fine homes in Esquimalt, Langford, Sidney, Sooke, Mill Bay and also Vanc. area. Phase I and II of Oakcrest filling fast. Choose your lot today. View homes in Langford (Trans Can Hwy) and Esquimalt (Craigflower Rd.)

BUYRIGHT HOMES
DL6162 474-2154 383-2912
Langford open daily till 8
Craigflower Rd. daily till 5

CASH REBATE
Buy a new General Home before February 29, 1980 and receive a factory rebate.
12' WIDE, $300
14' WIDE, $400
DOUBLE WIDE, $500
Ask about our mobile home park
Triangle Homes Victoria Ltd
2435 Trans Canada Hwy., Victoria, B.C.
Open 7 days a week
Dealer 5088 478-1774

GOLDSTREAM
MOBILE HOMES LTD.
T/Can Hy Sooke Lk Rd
New 1980 homes on display, 14x70 5 place award winning bathroom, 2 BD

200 APARTMENTS TO RENT UNFURNISHED

LOVAT AVENUE, NICE ONE bedroom suite at $160. Close to Mayfair and Town & Country. Adults. 384-5059.

2 BR. ESQUIMALT, F/S, C/V, w/w. $270. Homehunters, 381-2113. Fee

1 BR. BURNSIDE, F/S, C/V, w/w. $270. Homehunters, 381-2113. Fee

1 BR. PLUS DEN, F/P, W/W, d/w. Parking. Fairfield $415. Homehunters, 381-2113. Fee

2 BEDROOM TOWNHOUSE available immediately. $280 per month. 385-6880

LOADED! BACHELOR PAD carpet/drapes $171 util pd! 1S01 RENTEX 381-1234 FEE

JAMES BAY BEAUTY! $245 w/view, crpts & more! 1A14 RENTEX 381-1234 FEE

TWO BEDROOMS! $250! Balc, crpts/drapes, 4 appl! 5A13 RENTEX 381-1234 FEE

2 ONE BEDROOM APARTments. March 1st. Adults only. No pets. 2797 Cedar Hill Road.

1 BACHELOR, 1 BEDROOM. Esquimalt area on bus line. 382-9481

CHARACTER 1 BEDROOM with fireplace. Stadacona Park. $210 per month. 382-0160.

AVAILABLE IMMEDIATELY, 2 bedrooms, close in locaton, $375 monthly. 382-2485

$225 1 BR, 2 APPL. 4A11 RENTEX 381-1234 FEE

201 APARTMENTS TO RENT FURNISHED

WEEKLY DAILY

"BY THE HARBOUR AND THE HEART OF VICTORIA" Centrally located close to attractions, Parliament Buildings, shopping. Fully equipped, furnished apartments with maid service. Indoor pool, saunas, Jacuzzi whirl pool, games room, free local calls, free parking.

ROYAL SCOTT MOTOR INN 425 Quebec St., Victoria. 388-5463.

ELBOW ROOM

Clean, comfortable, spacious 1 or 2-bedroom apartments, located in a quiet, parklike estate, extra-large kitchens, fully-equipped, cable tv, maid service, some fireplaces, special winter rates. Casa Linda Motel, opposite Royal Colwood Golf Course, 364 Goldstream Avenue. 474-2141.

LUXURY LIVING

Furnished bachelor and 1-bedroom suites. Maid service, answering service, indoor heated pool, cocktail lounge, saunas, coffee shop, dining room, laundry, colored cable TV. No pets. COACHMAN INN, 229 Gorge Rd. E. Phone 388-6611.

$650 — COMPLETELY FURnished 2 bedroom, bath and half. Executive suite. Central location. Good view. Available until August 1, 1980, possible extension. Sorry, no children or pets. For further information Call Bill Wilson, PR BROWN & SONS, 385-3435.

DELUXE ACCOMMODATION Furnished bachelor and 1-bedroom suites. Colored TV, dining room, laundry, indoor pool, hydropool, saunas, lounge, maid service, answering service. No pets. CANTERBURY INN, 310 Gorge Road. Phone 382-2151.

HARTNELL HOUSE

Modern units by day, week or month. Close to downtown, colour TV, parking, linen, etc. 383-0742.

CRAIGFLOWER MOTEL

Now renting weekly and monthly deluxe bachelors and one bedroom suites on beautiful Gorge Waterway. Maid service, laundromat, color TV. 388-7861

LARGE SEMI-FURNISHED quiet self-contained bachelor to a non-smoking, non-drinking quiet male over 30. $189. 388-7605.

ROYAL VICTORIAN MOTEL, 230 Gorge Rd East. Furnished units from $220 to $290 per month. Please call 385-5771.

2 BEDROOM AND BACH. SUite close to downtown. Linen, dishes, and colour tv, parking inclusive. 383-0742.

BALCONY! CARPETS! HEAT! Drapes, fridge/stove, furnished! Central, $215 takes it! RENTEX 381-1234 FEE

WINTER RATES, LARGE airy newly decorated studio apartments. Sun Crest Motel, 360 Gorge Road East, 384-5122.

ONE BEDROOM, WARM, CARport, utilities included. From $130 monthly. 478-4212.

FURNISHED 1 BR., F/S, W/W, your own entrance, $275. Homehunters, 381-2113 Fee.

WOW! TWO BEDROOMS? That's right! Only $250, 7A23 RENTEX 381-1234 FEE

ELEGANT! JAMES BAY! Furn! Pool, balc, view! 1A03 RENTEX 381-1234 FEE

1 BACHELOR, 1 BEDROOM Esquimalt area on bus line. 382-9481

BACHELOR SUITE Cook/Hillside area, good bus services. March 1st. 477-3467.

202 FURNITURE TO RENT

MAIS

FURNITURE and APPLIANCES

RENT

WASHER and DRYERS COLOR or BLACK/WHITE TVs FURNITURE—APPLIANCES at PENNIES per DAY

1821 COOK

385-2435

STANDARD FURNITURE

Three Rooms from $42.00 per month

Immediate Delivery

382-5111 737 Yates St.

CAMOSUN

FURNITURE RENTAL

Month to Month

Piece or group

Immediate Delivery

833 Yates 383-3655

203 APARTMENTS WANTED

SEVERAL HOUSES OR apartments, furnished, required to rent from July 13 to August 26, 80 and a variety of periods. Preference to vicinity of St. Michaels University School, 3400 Richmond Rd. Some cases will apply to single persons others to families with or without children for artists in residence during Victoria International Festival. Please call Collect to Vancouver 736-1611 during office hours or write to 3737 Oak St, Vancouver, B.C. V6H 2M4.

ELIMINATE NEEDLESS Phone Calls

We also advertise FREE for you and send prospective tenants you require.

Give us a Try.

We're open 7 days a week

Free To Landlords

LANDLORDS!

FREE SERVICE!

Large Tenant Selection!

FOR QUICK RESULTS...

DIAL 381-RENT

rentex

203 APARTMENTS WANTED

TWO RESPONSIBLE QUIET ladies with references seek 2-bedroom character apartment or house in Fairfield, Rockland or Oak Bay area. Rent approx. $300. Call 595-0688 or 382-6427.

IDEAL TENANT, RESPONSIble working woman, non-smoker, no pets, seeks 1 bedroom suite, central location, James Bay-Fairfield. 386-5511.

WANTED: TO SUBLET, FURnished one bedroom or studio March through June. Parliament Buildings area. Responsible tenant. 387-3729.

WANTED, 1-BEDROOM apartment, heat and utilities included, in central Victoria area. Responsible tenant. 385-2000 7:30am-4pm weekdays.

MIDDLE AGED HANDIcapped couple wish 2 bedroom apartment, ground level. 382-5203

TWO RESPONSIBLE WORKing women require 2 bedroom suite or duplex. Willing to maintain. 383-4132 or 386-3249.

RESPONSIBLE FEMALE REquires apartment or suite by 1st of March. Under $200. 386-1718

204 SHARED ACCOMMODATIONS

LOOKING FOR QUIET PERson male or female under 30 years to share 2 bedroom on 11th floor in downtown area. $250 includes w/w, colour tv, dishwasher, own bathroom, all utilities, pool, sauna, swirl, parking space and oceanview. Contact Bill Tilden at 381-1115 or 382-9281.

RESPONSIBLE FEMALE OR single parent wanted to share modern home near Sears. Presently occupied by self employed bachelor (33) and single mother with 2 girls, (8&9). Come to 3239 Doncaster or phone 381-2122. Available immediately

YOUNG SINGLE PARENT with small child wishes to share house or apartment with same. Nonsmoker preferred. Call Gwenda 383-2493 after 4pm.

2-BEDROOM HOUSE TO share in Oak Bay, available March 1st. 592-4852, between 6 and 9 pm.

WANTED: TWO WORKING woman to share my Oak Bay house with me. Phone 9-5pm. 382-2113 Tom.

WORKING MAN, 24, SEEKS co-op mixed house. 474-1751, 479-1793 Paul.

RESPONSIBLE PERSON TO share 3-bedroom house, $165. Available March 1st. 382-4225.

ROOMS FOR RENT IN LARGE house on 2 acres. 477-4524.

205 RENTAL AGENCIES

rentex

TENANTS

NEED A PLACE?

NEED IT NOW?

CALL TODAY!

WE CAN HELP!

710 MARKET ST

381-1234

OPEN 8-9 7 DAYS

rentex

LANDLORDS

NEED A TENANT?

NEED ONE NOW?

WE HAVE THE ONE FOR YOU!

CALL US NOW!

381-1234

rentex

TIRED OF HUNTING FOR ACCOMMODATION?

We are working 7 days a week locating suitable vacancies that meet your needs.

We have many vacancies on hand at all times.

DON'T WAIT!

Call NOW or drop in any time for more information.

FEE $30.

CHEETAH

WE HAVE MANY NEW AND EXCLUSIVE LISTINGS. AVAILABLE: NOW, MARCH 1ST & 15TH.

381-2122 FEE

310 ROBERTS ST. Waiting list. 384-5320. Princess Louise Apts.

206 DUPLEXES TO RENT

3 BR. CORDOVA BAY BEACH, seaview, f/p. Non smokers, non drinkers preferred, $400

3 BR. Colwood. Close to shopping. Children welcome, $375

2 BR. upper duplex, Fairfield. Private entrance. F/s, w/w. Cat welcome, $300

2 BR. plus den, James Bay. W/d, f/s, covered parking, $450

2 BR. upper duplex, Langford. W/d, f/s, cable. Large master bedroom, $350

3 BR. Esquimalt. F/p, w/w, f/b, $475. Children welcome.

Mon-Fri 9-9

Sat-Sun 10-5

381-2113 - Fee $30

rentex

OPEN 8-9 SAT & SUN

710 MARKET ST

381-1234

Ren 4 br SXS, bsmt, garage fireplace, 1½ baths & more! 1X4

rentex

SIDE BY SIDE DUPLEX, 4 bedrooms, 2 bathrooms, full basement, fridge, stove, dishwasher, carport, sundeck, close to town, damage deposit, references required. Occupancy February 15th. 386-2707, 479-8120 after 5pm weekdays or anytime weekends.

BRAND NEW, BRENTWOOD Bay, 5 blocks from ocean. 4 bedroom duplex, living room with fireplace, dining room, family room, bright kitchen, laundry room, 1½ baths. $525. For appointment phone 477-2686 or 384-4549

AVAILABLE MARCH 16TH, Langford, 3 bedroom duplex, wall-to-wall carpets, fireplace, appliances, large fenced yard and garden shed, $450 per month. Damage deposit required. 592-5172 anytime.

SIDNEY

3 bedrooms, fireplace, 1½ baths, 6 months old. $450 per month. No pets. References required. Mike 656-4066 or Vic 656-4003.

SIDNEY TOWNHOUSE, 3 BEDrooms, 1½ baths, W.W, stove, fridge, washer, dryer. Private yard. Storage shed. Parking. Children and cat OK. $420. April 1st. 656-7027.

AVAILABLE MARCH 1ST, Carey Rd/Glanford area. Spacious 1-bedroom lower suite, w/w, stove, fridge, heat and utilities. No pets. $290. Evenings 479-8414.

WONDERFUL! 3 BEDROOM full bsmt, crpt/drapes, garage Bring children $375. 6X3 RENTEX 381-1234 FEE

UP DOWN DUPLEX, $300 PER month. Marigold district. 652-3898.

206 DUPLEXES TO RENT

PET PALACE

Kids/pets OK! 3 br wonder W/W, fnced, fr/stove, more! 7X3 RENTEX 381-1234 FEE

2 BEDROOM SUITE WITH fireplace in waterfront triplex, $325 a month. Available April 1st. 592-7246

TWO BEDROOM DUPLEX for rent, $315 per month. Call Russ after 4pm, 381-5942.

207 DUPLEXES WANTED TO RENT

MARRIED COUPLE WITH well behaved dog looking for 1 or 2 bedroom, Shawnigan Lake or Duncan area, reasonable. 385-7694.

210 HOUSES TO RENT UNFURNISHED

BROWN BROS. on LANSHARD

"People Helping People"

$1000. 3611 Cadboro Bay Road, large, luxurious home with magnificent view of 10 Mile Point and mountains. 3 Bdrm upstairs with fully self-contained 2 Bdrm suite in basement. Stove and fridge, freezer, dishwasher, washer and dryer, 2 fireplaces, 2 bathrooms, wall to wall throughout, 3 car garage, landscaped garden. Perfect for family with good references.

For futher information call: Brown Bros. Agencies Ltd. 385-8771 (anytime)

210 HOUSES TO RENT UNFURNISHED

UPLANDS BORDER — AVAILABLE IMMEDIATELY. THREE BEDROOM HOME RECENTLY PAINTED THROUGHOUT. F/P, LANDSCAPING, DRAPES, DRIVE-IN GARAGE, FULL BASEMENT. $700. P.M. NO PETS, REFERENCES REQUIRED. TO VIEW CONTACT MONTREAL TRUST COMPANY, PROPERTY MANAGEMENT. 386-2111.

P. R. BROWN & SONS LTD.

TOWNHOUSE

$700.00 — One only — Exclusive Executive two bedroom master ensuite. Sundeck and patio. Dble. garage. Excellent location. Further particulars and to view ph. 385-3435.

HOUSE

$650.00 — Three bedrooms master ensute. Two-four and one three pc. bathrooms. Living room and den. F/P — Utility room. Three patios. No pets. — 385-3435.

rentex

381-1234

710 MARKET ST

OPEN 8-9 7 DAYS

DOZENS OF VACANCIES! SEE SOME TODAY!

TRY:

This fine 3 br home with fenced yrd, crpts, prking. Bring kids & pets. Only $425 1H32

This cottage only $325, Kids OK! crpt/drapes, fridge/stove. 6H11

rentex

COUNTRY SETTING, CUSTOM DELUXE

This one-year-old home in Broadmead has everything but a fridge. Features 3 bedrooms, 2 baths with jacuzzi and sauna in master bathroom, living room and family room have fireplaces, separate dining room, very modern kitchen with top of the line appliances. Large laundry room entrance to double garage has electronic doors. This is a fairyland house with so many delightful features and a joy for family living. W/W rugs. No pets please. $900 per month. References required. Call david burr ltd. 384-9335

4 BR. BEATIFUL VIEW OF Cordova Bay. All appl. & drapes, $700

1 BR. plus den, very cozy, fenced yard. Shopping at the door, $325

2 BR. South Oak Bay, 1 block from beach. F/s, f/p, garage, $360

Mon-Fri 9-9

Sat-Sun 10-5

381-2113 - Fee $30

OCEANFRONT

Bungalow/townhouse, 2 bdrm, fireplace, laundry room with washer and dryer. Tranquil surroundings. Landscaped grounds. Near by marina's have deep water moorage, sliding glass doors off living room lead to garden patio 10½' from ocean. Very private. Adults.

OCEAN VILLAGE - 642-5254

OCEANFRONT

2 BR. Townhouse with 1400 sq. ft. of luxurious living space surrounded by landscaped grounds in tranquil setting - spectacular view from 3 sides - 6 deluxe appliances - 2 washrooms - 2 patios - fireplace - deep water moorage in near by marina. Adults.

OCEAN VILLAGE - 642-5254

GLANFORD ROAD AREA, available March 1st. 2 bedroom home in the 600 block of Pelyanthus. Half basement home among newer homes, with fireplace, laundry facilites, carport, sundeck, oil hot air furnace. Carpets. Fridge, stove. Close to schools and bus routes. $444 per month. Kasapi Construction, 386-6191.

3 BEDROOM BUNGALOW. Lansdowne area. LR, DR and kitchen. F/P. View Olympic Mts. Large lot. Children welcome. Pets and appliances negotiable. Rent $725. No lease required. References and security deposit needed. Possession March 1st or sooner. H. I. Hare, Vancouver, 733-1833 AM only or 736-4119.

SOUTH OAK BAY

BRIGHT 2 BEDROOM HOME available March 1st. Pets allowed but screened by landlord. Has fireplace, fridge and stove. One block from sea. $500 per month. 592-7445.

LUXURY 2 BEDROOM, 2 bathroom townhouse, James Bay, full appliances, fireplace, vaulted ceilings, available 1 March, $575 per month. Herb Smith, 385-6804 or 388-6275 pager 880.

COUNTRY ESTATE

Secluded 2 bedroom bungalow, immaculate, private setting of tall fir trees, minutes to city, available March 1st. Details call after 6pm, Dave 595-2658, 382-0831. Del 477-4994.

AVAILABLE MARCH 1ST, 3 year old house, 2 bedrooms main floor, 1 down, fireplace, fridge and stove, drapes. Close to bus, Meredith Cres. area. References. $550 per month. Phone 388-5618.

WINDSOR PARK, OAK BAY. 3 bdrms., 1700 sq. ft. Adults only, no pets. $600.00 per month. The Zieglers. 592-1768, or 384-8075, Pgr. 310. Seaspray Properties Ltd. 595-3151

210 HOUSES TO RENT UNFURNISHED

ARDMORE AREA, BEAUTIful condition, 4 bedrooms, stove, fridge, dishwasher and drapes included, March 31st, references required, $600 per month. 656-4073

IN SAANICHTON ROOMY 3 bdrm. character home, wall-to-wall, fireplace, veg. garden, close to schools, shops, etc. $520. 652-1584.

4 BR., 2½ BATHS, REC ROOM & bar, panoramic view of The Straits. Available immediately. Homehunters, 381-2113 Fee.

MALAHAT, 2 BEDROOM COTtage, large fully fenced grounds, suitable for 2 adults and child, $375 month. Phone 382-7522

CAN'T BE BEAT!

3 br w/workshop! 4 appl, view! cpts throughout, $450 more! 7H33 RENTEX 381-1234 FEE

TWO BEDROOM, NEW W/W IN living room, fridge and stove, nice garden area, $390 per month. 384-8822.

CLOSE-IN! TWO BEDROOM! crpt/drapes, 2 appl! $425. 1H21 RENTEX 381-1234 FEE

AVAILABLE IMMEDITELY 3 bedroom large home, $500. After 5 478-9404.

JAMES BAY

2 bdrm. house, 5 appl., fp. $425. CHEETAH 381-2122 FEE

3 BR! $375, KIDS/PETS OK 7H32 RENTEX 381-1235 FEE

212 HOUSES WANTED TO RENT

SEVERAL HOUSES OR apartments, furnished, required to rent from July 13 to August 26, 80 and a variety of periods. Preference to vicinity of St. Michaels University School, 3400 Richmond Rd. Some cases will apply to single persons others to families with or without children for artists in residence during Victoria International Festival. Please call Collect to Vancouver 736-1611 during office hours or write to 3737 Oak St, Vancouver, B.C. V6H 2M4.

ELIMINATE NEEDLESS Phone Calls

We also advertise FREE for you and send prospective tenants you require.

Give us a Try.

We're open 7 days a week

Free To Landlords

WANTED FOR MARCH 1ST Married working couple require 2-3 bedroom house or duplex. Must have fridge and stove. Rent up to $450. 387-5321 local 218 ask for Carroll, after 4:30 call 383-8286.

RESPONSIBLE WORKING couple, non-smokers, wish to rent small unfurnished older house in James Bay or Fairfield. Prefer 3 bedrooms. Around $350. April 1st or May 1st. Have references. 384-0271.

RESPONSIBLE WOMAN WITH 3 children will pay up to $365 for 2-3 bedroom house or duplex with yard. References. Needed for April, May or June. 595-4643 evenings or 524-4162 collect.

YOUNG PROFESSIONAL COUple desire 2 bedroom accomodation in quiet location with seaview and fireplace. References available, up to $400 per month. 477-5621, 479-0247.

URGENT! RESPONSIBLE working women seeks 1-2 bedroom house, duplex or basement suite, by March 1st. Have well mannered dog. Between $250-$300 month. 386-0037 after 6pm.

MARRIED COUPLE WITH well behaved dog looking for 1 or 2 bedroom, Shawnigan Lake or Duncan area, reasonable. 385-7694.

RETIRED, RESPONSIBLE older couple require house, cottage, 30 miles radius of Victoria or Duncan area. 1 or more bedrooms. 743-4215

WANTED: TILLICUM-HAMPton school area. House or duplex for reliable working mother and 2 girls, 12 and 9. Phone 386-0350 after 5pm weekdays.

RELIABLE, RESPECTABLE family with 2 children wanting 3 bedroom home in Sears/KMart area. Please, reasonable rent. 381-0216

ENERGETIC COUPLE, FARM carpentry background, wanting rural accomodation. Will exchange work for rent or pay $250. 383-1026.

YOUNG MAN, 26 WITH DOG, would like house in Colwood—Langford area. 478-7819 before 12 noon.

QUIET 2 BEDROOM HOUSE with garden, needed long term for reliable tenants with excellent references. 598-9078

BUSINESSMAN SEEKS 1-2 bedroom house or duplex, March 1st. $350-$400. 385-4533, pager 574.

FAMILY OF 5 URGENTLY REquire a 3 bedroom, basement house for the 1st of March. 381-5466.

MATURE COUPLE WITH baby seeking large 2 or 3-bedroom duplex or house. Reasonable rent. Phone Clay, 382-2997.

RESPONSIBLE FAMILY would like to rent/buy near Beacon Hill Park. 383-1151 Room 208

WORKING MOTHER NEEDS 3 or 4 bedroom house by March 1st. 381-0660, 3:45pm-6pm.

WANTED: 3-4 BEDROOM house to rent, references available. Phone 598-1384 after 5 pm.

215 HALLS, WAREHOUSES STORES and OFFICES TO RENT

REALSPAN PROPERTIES LTD.

846 BROUGHTON 388-6454

MAYFAIR

Quality retail and warehouse space available — Retail, 1,200 sq. ft. with rear loading and loads of parking. Warehouse, 4,-000 sq. ft. with drive in or loading dock, can go as low as 2,000 sq. ft. Ideal location with easy access to all area's of the city.

FORT & COOK MEDICAL/DENTAL

This office space has ample parking and is priced below market. Be sure to view this.

OAK BAY AVE.

Office space available in this new, well located development. Space from 450 to 1,450 sq. ft. Good parking.

NORTH DOUGLAS RETAIL—WAREHOUSE

4,500 sq. ft. on one floor with loading dock, excellent location and plenty of space for cars and trucks. Starting a new business or need large quarters, then look at this location.

DOWNTOWN DOUGLAS

Excellent corner retail space. Call us to view anytime.

LAW COURT AREA NEW PRIME OFFICE SPACE

Full air conditioning, covered parking, energy saving design. A full floor or part available.

ONE ONLY

1,000 sq. ft. area available in the Alpha St. complex office-retail. Low, low, monthly cost.

215 HALLS, WAREHOUSES STORES and OFFICES TO RENT

BROWN BROS. on LANSHARD

"People Helping People"

830 Pembroke St. 2500 square feet street level, office space, heat and air conditioning incl. 2 washrooms, bright and cheerful suite lease available now at $6.50 per sq. ft.

904 Gordon St., 900 sq. ft. of desirable store or office space available immediately, $750.00 per month, includes heat, lease available.

1006 Fort St. 3000 sq. ft. third floor office, fully carpeted, open space, all utilities including janitor (except phone). Lease now available at $7.50 per sq. ft. plus share of expenses.

For appointment to view please call

Brown Bros. Agencies Ltd. 385-8771 (anytime)

SEASPRAY PROPERTIES LTD./ REALTOR

1911 QUADRA 386-3124

OFFICES:

3960 Quadra, 1010 Sq. Ft.
1005 Broad, 725 Sq. Ft.
Shelbourne, 908 Sq. Ft.
Stadacona Centre, 1491 Sq. Ft.
3440 Douglas, 2600 Sq. Ft.
1022 Pandora, 700 Sq. Ft.

RETAIL/STORE FRONT

2333 Government, 2500 S.F.
Stadacona Centre, from 733 S.F.
1253 Esquimalt Rd., 733 S.F.

WAREHOUSE

626 Esquimalt R., 1200 S.F.
740 Tyee Rd., 4200 S.F.
Govt. and Bay, 700 S.F. with office

R. D. LAW 386-3124

MEDICAL OFFICE — 1105 Pandora Ave., 550 and 471 square feet. Partioned office space in Medical Arts Building — immediate possession.

DOWNTOWN OFFICES — Various sizes, reasonable rents. Modern, air conditioned building opposite city parkade.

RETAIL SPACE — Downtown mall, 544 square feet, small shop on pedestrian walk through, good traffic.

MPL

MORGUARD PROPERTIES LIMITED

620-880 Douglas (604) 383-4168

DOWNTOWN OFFICE RENT FREE

Enjoy your first month rent free, long lease available on brand new premise. Excellent location. Monthly attendant parking. Magnificent private entrance. Indoor/outdoor office environment with treed landscaping. Private terraces. Air conditioned. Award-winning West-coast designed building.

CALL DAVID GLOVER 383-3033

PENTHOUSE OFFICE

The entire top floor of brand new building now available for lease. Deluxe office space in downtown prime location. Custom interior finishing may be done to your specifications. Outstanding design features and amenities. This will truly be the definitive office in Victoria.

DAVID GLOVER 383-3033

SMALL WAREHOUSE

626 Esquimalt Rd. 1200 or 1750 sq. ft. New space with office and washroom. 14 ft. clear ceilings. Dock or level loading. 4200 SQ. FT.

Warehouse. Two dock load doors. Office areas. 16 ft. clear ceiling. 740 Tyee Road, just over Bay St. Bridge.

SEASPRAY PROPERTIES LTD. 386-3124 R. D. LAW

OFFICE SPACE HILLSIDE AVE. GROUND FLOOR

All utilities included in rent with janitorial services. Ample parking. Approx. 600 sq ft. and 125 sq. ft. For further information. 388-4434 WILF GEE 388-4434 WESTMONT REALTY (1977) LTD.

CITY CORE - GOVERNMENT Street, old Rommano Theatre, ready for occupancy- May 15, 1980. Ladies deluxe lounge lower floor. Restaurant, deluxe space, stage, balcony, washrooms, exPertice kitchen main floor. 2 bedroom deluxe suite or office. Private entrance. All building air conditioned, new wiring, vacuum system. Victoria Press Box 803.

GROUND FLOOR OFFICE SPACE 1640 OAK BAY

1150 sq.ft. large reception area and 4 private offices. Carpet, drapes and heat included. Minimum 3 year lease. Goodwyn Management Ltd., 388-7923.

OFFICE SPACE

800 Sq. Ft. $225 mo
600 Sq. Ft. Studio $145 mo
Small Office $75 mo

For Further Details please call Mr Anderson 382-2721 or 477-4985

FOR LEASE

OFFICE AND RETAIL AND MEDICAL SPACE

Now available. Please contact BEV HIGHTON or M. GEARING at 477-7284.

COMPLETE PROPERTY MANAGEMENT

McKENZIE-QUADRA

Office for Rent

$193.00 including all utilities. Northern Pacific Realty Ltd. 479-1687.

OFFICE SPACE TO RENT, Keating X Rd and Kirkpatrick. $200 per month. Telephone answering service available. For further information call, 656-2340

YARROW BUILDING, 800 SQ. ft. of open office space. Rent $445 per month. Includes heat and janitor service. Call Mr. Edmond, at 383-3822 or Royal Trust 388-4311

STORAGE AREA FOR RENT. $145 per mo. Drive by 4089 Quadra (front only), then call 381-3131, office hours only. MacLeod & Associates Ltd.

1,350 SQ. FT. AND UP WAREhouse & office for sale or lease. Call 386-0897. E. Y. Construction Ltd. 652-4461.

WAREHOUSES, 4500-17,000 sq.ft. 24' high ceilings. Loading docks. Level entries. In town. Contact Bruce Story, 382-6042

ESQUIMALT RD RENTAL space, 1500 sq.ft. Suitable for offices, store, catering, etc. $4.50 per sq.ft. 652-3572.

2400 SQ. FT. RETAIL SPACE for lease on Herald and Government. 382-4825.

1200 SQ. FT. WAREHOUSE space, Douglas St. back loading doors, $260 per month. 384-8232.

644 SQ. FT. STREET LEVEL office space, 69 West Burnside, $320 month. 479-9522.

300 SQ. FT. OFFICE STORAGE, $125. 555 Hillside. 598-4174

215 HALLS, WAREHOUSES STORES and OFFICES TO RENT

SINCE 1887 Pemberton, Holmes Ltd. 1000 Gov't. St. 384-8124

OFFICE—Blanshard St. Approx. 1376 sq. ft. Quality office space available now. Good exposure. Attractive rates.

WAREHOUSE — Approx. 28,000 sq. ft. basement storage space. Excellent access and exposure. Ample parking. Asking $1.50 per sq. ft. Located Esquimalt Rd. close in.

RETAIL — Downtown close to Eatons. Asking $860 per month absolute net.

Brian Spark Richard Holmes 384-8124

BROWN BROS. on LANSHARD

"People Helping People"

1800 Blanshard Street, Commercial property available March 1. Corner influence with 2700 square feet main floor with more upstairs. Lots of parking available, terrific exposure. $7.50 per square foot.

For further information call: BROWN BROS. AGENCIES LTD., 385-8771 (anytime)

SHARE STORE SPACE $100. 1270 May Street.

233 MORTGAGE LOANS AND INSURANCE

1st AND 2nd MORTGAGE LOANS

SOOKE — GULF ISLANDS SHAWNIGAN — DUNCAN UP-ISLAND — MAINLAND

We specialize in Land and Land Development Mortgages anywhere in B.C.

Existing Mortgages Bought

Call Mr. Douglas Hawkes 384-7128 (after hours 477-9544) DOUGLAS HAWKES LTD. 990 BLANSHARD ST.

MORTGAGES

1st Mortgage loans handled quickly and efficiently with flexible terms and payout privileges. P. R. BROWN & SONS LTD. 762 Fort St. 385-3435

Mortgages Available GLENGARRY REALTY 479-7138

234 MORTGAGES FOR SALE

VERY WELL SECURED 1ST mortgages for the careful investor, 14½% to 16% interest. For full details call Vincent Holmes, Thames Investments Ltd., Holmes Building, 1000 Government St., 384-8124.

— 18% —

Mortgages Available GLENGARRY REALTY 479-7238

240 BUSINESS OPPORTUNITIES

WORKING PARTNER REquired for mid island Security Investigation and Burglar Alarm Company. Established business with good potential for future growth. Individual should be able to work with minimum supervision and have sales and marketing ability. Minimum investment will insure a guaranteed salary plus 50% of profits and a very stable future. Send resume to Victoria Press Box 893.

FISHERMEN. BOATERS. RETired? Own and operate your own yacht brokerage. Join AMS, associated marine sales, a fast growing network of cooperating brokers. No experience necessary. We provide all training, forms, and listing processes. A very small investment will bring the possibility of high returns. Write AMS, PO Box 185, Sooke BC. Or phone 642-4009 for more information.

MAKE MONEY STRIPPING

Profitable furniture stripping franchise for sale. Hand done work guarantees first quality results. Tie this in with any repairs or refinishing furniture and you have a real winner. Asking $30,000. Phone for details. GERRY DAVIS 592-6961 Royal Trust 384-8001

ATTACHED Business Premises

Suitable for most retail businesses, almost new equipment for Fish and Chips takeout and 3 Bdrm. residence. WALLY KING 388-6275 Pager 741 OCEAN CITY REALTY LTD. 381-2233

Grocery Store Fully equipped

For GROCERY & MEAT business. Excellent turnover and LARGE RETAIL area. Priced at $35,000. plus stock. Phone VICTOR WONG 592-5454 or 479-6569 anytime. Byron Price & Assoc. Ltd.

DOWNTOWN BLDG.

4800 SQ. FT. APPROX. TOTAL. EQUIPPED AS 75-seat coffee shop and bakery. Corner close to retail-wholesale outlets and growing multi-residential area. Could be NIGHTTIME operation. FRANCES BROWN 595-5131 Canada Trust

Bakery — $39,900

Excellent opportunity for someone experienced in this line. Statement on file showing progressive growth. Location close in. For equipment and lease information contact. JOHN TODD 598-7849 david burr ltd. 384-9335

AUTO MECHANICS AND BODY SHOPS

Own Your Own Shops or rent your own from $478. Further information call: ARNOLD MARR 388-4434 477-6233 WESTMONT REALTY (1980) LTD.

IF YOU HAVE $50,000 AND ARE interested in NETTING the same amount per year, PALM AUTO WORLD is expanding to a 2nd location and requires a working partner. Automotive background not essential. Phone 386-8385 for more information or come in and see us at 3342 Oak Street.

WELL ESTABLISHED HANDcraft business on busy main street in Victoria, attractive building consisting of store and living quarters. $84,900. Price includes building, goodwill and stock. Clear title. 12%. Offers to (112)537-5883; 595-8113.

BEAUTY PARLOR

4 Stations 6 dryers — a busy local clientele to draw from. Good lease — excellent parking. Barbara and Shirley 381-2233. OCEAN CITY REALTY LTD.

PERSON TO ACT AS AGENT and represent my business on South Vancouver Island, including Victoria. Small investment required. For Further information contact Al at Advance Signs, 112-753-7547

3 UNITS OF $20,000 EACH REquired to complete investment of $140,000 in fast growing business. This is not a franchise and shows excellent net returns. For full details please write Victoria Press Box 832.

240 BUSINESS OPPORTUNITIES

ARE YOU LOOKING FOR A sound business proposition? Does the idea of operating a modern specialty camera store in a prime mall location appeal to you? Would you like the support of a company that has been in business for 20 years with a sound track record of franchising? Then contact:

FRANCHISE DIRECTOR

KITS Cameras

1601 Yew St., Vancouver, B.C. V6K 3E6 Call Collect (604) 731-8281 or (604) 732-9194 (Eves)

We have operating stores on the West Coast, each one backed by a comprehensive support program covering all phases of the store operation. Our training program will prepare you to enter the exciting world of photography.

$40,000 cash investment required. We have locations available in Comox Centre, Comox B.C., Champlain Mall, Vancouver, B.C., Semiahmoo Mall, White Rock, B.C., Maple Park, Quesnel, B.C., Fort Mall, Fort Sask., Alta., Midnapore Mall, Calgary, Alta., Weyburn Square, Weyburn, Sask., Lawson Hgts., Saskatoon, Sask., Sherwood Village, Regina, Sask., Write or call us now!

MARINA RESORT

A beautiful Canadian resort where over 25,000 Americans visited.

It has a new 150 seat dining room including a roof top terrace. A cosy 80 seat pub plus a licensed terrace on the sea.

There is a grocer store, fast food take-out service. Solar heated swimming pool, shower rooms, laundry rooms, etc. Gas docks and berth for approximately 100 boats. Ten acres of land with over 1000 feet on the ocean plus water leases. Five cottages plus staff quarters. The price today is $950,000. One mortgage of $250,000 at 11½%.

(P.S. The owner has just started building a hotel on the site. This can be negoiated later.) See PETER BROWN & SONS LTD., 385-3435.

FAST RETURN

RENTAL—LEASE BUSINESS

Outstanding opportunity for mechanically inclined person to supervise and diligently service light industrial machinery. Located in some local high volume business establishments on VALUABLE CONTRACT basis. Full factory training on maintainence. NO SELLING INVOLVED. Very profitable share of rental lease. Tremendous ENERGY growth industry with the nations largest manufacturer specializing in this exclusive lucrative retail field with no competition. Paid high earnings bimonthly. $7375-$28,485 cash investment; SECURED, if you think you would be willing to work hard for an early secure retirement, write immediately, full background details, to Victoria Press Box 847.

SUNRISE SEALAND

595-3341

Fish and Chips

ONLY $29,500

Solid little family business near Colwood, combo take-out and short-order table service. Vendor indicates net of about $2,000 per month with room to increase to even more! Fully equipped in detached premises, plenty of parking, new lease. Call now!

Robin Estlin, 721-5347

GOLD MINE ON VANISLE

Old Country Antiques, 8 miles south of duncan with 500' highway frontage. 3.19 acres. Several thousand sq.ft. of inside display area, plus outside compound, ½ acre useable. Owners 3 bedroom suite, 10 years establishment and growing every day. Specializing in antiques and second-hand. Owner anxious and will consider offers on asking price of $140,000. (Stock may be purchased seperately). Owner will consider assisting with financing. Contact Don Shaw today 743-5591 and 748-3813, H.W. Dickie Ltd, Mill Bay Office, TC Highway and Shawnigan, Mill Bay Rd.

BUSY BEE

1-hour cleaners expanding in new shopping centres. $20,000 annual return on investment can be expected plus management salary. No experience required, all training provided or staff can be supplied. Excellent opportunity for owner/operators or absentee owners. $35,000 investment required with balance through bank financing to qualified buyer. For appointment, please call Bill Marshall (112)736-8921 or write Busy Bee International Ltd, Suite 104, 1687 West Broadway, Vancouver BC, V6J 1X2.

APPROX 60 ACRES

Approx. 1 Million F.B.M. Timber. Access and Logging Permits available also subdivision Plan for 5-acre lots (Approval in Principle from Regional Dist.). Location TOFINO, B.C. Price: $195,000. Min. $100,000 down. For information: PETER PRIMGAARD F.R.I. R.I. (B.C.) Seapray Properties Ltd. 477-7131

"CASH FLOW"

Has your banker ever talked to you about cash flow? Here is an opportunity to acquire a well-established retail operation grossing approx. $210,000 and growing. Net income prior to owners salary, rent and taxes, etc. in excess of $80,000. If you are prepared to invest approx. $100,000 into a well-established business then we would like to talk to you. For appointments please call: 386-3124 RON SCHIECK 477-0968 Seaspray Properties Ltd.

VICTORIA MOTEL

Very attractive, easy operation ideal for husband and wife. 9 units catering to select clientele in excellent condition plus separate 3 bedroom rancher owner's home located on treed park-like property. Asking $269,000. For more details and private viewing call: ANNE HOWARD 652-3206 477-1841 Block Bros. Realty Ltd.

HEALTH FOOD STORE

Family Business in new shopping centre near Victoria. Gross over $200,000. Victoria Press Box 787.

THRIVING AUTO REPAIR business on Island Highway at Mill Bay. Low overhead and investment. Excellent clientelle. 112-743-4341 8-5pm. or 478-3973 after 6pm.

JANITOR BUSINESS, SIDNEY, Brentwood, office and floor cleaning. Gross $25,000 yearly, 77 van, equipment. Will teach business. Asking $25,000. 656-1617.

EXCELLENT OPPORTUNITY. Owner selling profitable restaurant on large commercial property, due to conflicting interests. 112-752-3146.

FOR

250 HOUSES FOR SALE

SEASPRAY PROPERTIES LTD./ REALTOR
1911 QUADRA ST. 386-3124
1175 NEWPORT 595-3151
1677 POPLAR 477-7131

$114,500 PANORAMIC VIEWS

Are just one of many features of this lovely, new, 4 bdrm., 3 bathrm. home. Enjoy these views while eating in the bright kitchen nook, or from the spacious dining room. A MUST TO SEE and a PLEASURE TO SHOW!
PRIMGAARDS 477-7131

BACK ON MARKET

Fire sale on 2086 Penzance off Crescent Rd. 25x80 lot — 766 sq. ft. 2 floors home. Fire damage — AS IS $55,000 — MLS.
PRIMGAARDS 477-7131

NEW HOMES

We are building 3 NEW HOMES on Raymond St. South. They are just in the planning stage. To view plans, etc. Please call:
PRIMGAARDS 477-7131

4.70 AC. WATERFRONT

on Saltspring Island, located on Isabella Point Rd. 220 feet on THE WATER. $60,000.
PRIMGAARDS 477-7131

OAKLANDS LOCATION GREAT SHOPPING ONLY $67,900

Great bungalow with 3 bdrms, nice vegetable garden and all this with great location. Don't delay as this will sell quickly.
CALL ME!!
SPENCER LEE
386-3124 598-0061

GLANFORD NEW SPLIT LEVEL FAMILY ROOM

Just going to be started and I have the plans to view.
—Excellent location
—Full shower ensuite
—Big window in L.R.
—Plant window in kitchen
—Fischer stove F.P.
—3 Bdrms, 3 baths
—Dishwasher and Garburator
—Cottage style roof
—Choose your own colors, carpets
—Shake roof and Cedar siding
—View Lot!!
$104,900
SPENCER LEE
386-3124 598-0061

MEET YOUR EXPECTATIONS

Beautiful custom-built 4-level split executive home with 4 bdrms., plus den. Sunken living rm., formal dining rm. and a super kitchen featuring custom crafted cabinets. Cosy family rm. off the kitchen and room for a games room in the basement. Double car garage, fenced backyard and much more. $127,000. View exclusively with:
386-3124 RON SCHIECK 477-0968

SAVE YOUR RENT

Invest in your own 2-bedroom strata duplex with large sundeck on a large treed lot in Langford. Call me for details. Try $2,500 down on $44,900.
386-3124 RON SCHIECK 477-0968

GLANFORD

3 BDRM., 3 BATHS, 3 YRS. OLD. AN EXCELLENT HOME ON QUIET CUL-DE—SAC. LARGE KITCHEN WITH EATING AREA. FINISHED REC. RM. WORK SHOP AND POSSIBLE 4TH BDRM. IN BSMNT. AT $76,900 — THIS WON'T LAST — ACT NOW.
386-3124 BOB FARRELL

BLENKINSOP

2-BDRM. RETIREMENT HOME IN CUL-DE—SAC. CLOSE TO ALL AMENITIES, LARGE RMS. — 2 BATHS. EXCLUSIVE.
386-3124 BOB FARRELL

D F H
477-7291
INTERNATIONAL REAL ESTATE BROKERS INC.
388-6161
D.F.H. Real Estate Ltd.
1559 McKENZIE AVE.

JUST LISTED! Colwood Park Ests. Golfer's Delight $87,500—EXCL.

TOO LATE for the weekend press, we proudly present a HARD-TO-FIND, 3-level split home in sought-after area. You'll feel the QUALITY and comfort in this 10-yr.-old home set well back from the street on a 75x150 lot. ENTERTAINMENT-SIZED LR (with fireplace) and DR; delightful kit. with EATING AREA; 3 bdrms; 1½ baths; excellent FAMILY RM with built-ins; laundry rm with "extras"; GARAGE plus lots of off-street parking. Be the FIRST to view this EXCLUSIVE listing with
DONNA FOSS
477-7291 384-8075 (Pgr. 504)

OAK BAY

Enjoy today this immaculate 3-bdrm bungalow in SOUTH OAK BAY. Enchanting on a corner lot with separate garage and all ready to move into for $83,000. See today this NEW EXCLUSIVE LISTING WITH
ADELLA DAVIS
477-7291 (Bus.) 477-1031 (Res.) or 384-8075 (Pgr. 1159)

JUST LISTED! NORTHRIDGE LIKE NEW $79,900—Exclusive

Be the FIRST to view this new (1979) home located in one of our most POPULAR areas. Three brms, 1½ baths, thermopane, lge. SUNDECK over CARPORT, full BSMT for future development. Don't be disappointed — call now! Listed EXCLUSIVELY with
DONNA FOSS
477-7291 384-8075 (Pgr. 504)

GORDON HEAD

Brand new 3 level split, 3 bdrm., 2 4-pce baths with R.I. for 3rd bath. Large lr with feature rock fp, kitchen features oak cabinets with eating area, also finished family room off kitchen. Undeveloped area for 4th bdrm or work area. Single car garage. This house has cedar exterior, there is 11¾% mortgage avail. Still time to choose carpet colour and counter tops. $93,500.
Homewood Construction 721-3241

OLDER ESQUIMALT house/duplex, low revenue, solid but needs work. $44,900. 478-9706.

250 HOUSES FOR SALE

DUNSMUIR 388-7868

ROYAL OAK $74,500

3 bedrooms, rumpus room, in this mature, well-kept family home. Large 128'x145' lot with potential extra lot. Please phone for appointments. Allan Kleman, 656-4242 or days 388-7868.

HIGH QUADRA De-Luxe family home under construction

Our contractor just poured the foundation for this lovely 3 BR, full Bsmt home — over 1400 sq. ft. on main floor. Will be ready for your occupancy by May 15th. We will guarantee the sale of your present home. Asking $95,000. (will qualify for B.C. Govt 9¾% mortg). Call: Leo Pigert Res. 598-1975 — 388-7868
Evan Williams 388-5464 Pgr. 745.

UNIQUE OPPORTUNITY

Here's your GOLDEN CHANCE to own your own house in GORDON HEAD, but without worrying about lawn cutting or any outside maintenance. ALL DONE for you under Strata Plan. 2 Bdrms on main floor, good-size LR, separate DR, 3rd Bdrm and Rumpus Rm in full basement. Asking $59,500. Call Leo Pigert, 388-7868 or 598-1975 or Evan Williams, 388-5464 Pgr. 745.

COOK MAPLEWOOD TWO BEDROOM SAUNA

Just listed, this lovely starter — or retirement home located close in on a 75'x120' lot — Gardeners dream. On main floor, 2 bedrooms, separate DR. LR with FP. Full basement with genuine FINNISH SAUNA. Included in the price are all the furniture, appliances, household equipment, garden tools — the works (except personal things). Asking $73,000.
Call Leo Pigert, 388-7868 or Res. 598-1975

FOR SALE
Royal Trust
477-0191
384-8001

OFFERS ON $105,000

Great 3 bdrm. family home, 4th bedrm. in bsmt. with FP in family room. Master ensuite. Large covered sundeck off kitchen, plus sundeck in very private, secluded backyard. Treed, fenced, lots of extra parking with double carport on 80x163 lot. Quick possession.
LOLA CLARK 658-5339 or 384-8001

5 ACRES

Lovely level land, ½ fully fenced. 4 bedrooms plus, immaculate full basement stucco home comprised of living rm., dining rm. A beautiful compact kitchen with oodles of cupboards, deluxe Jenn-Air range. Downstairs, office, extra bedroom, bathroom. Outbuildings are chicken house, sturdy 50x30 partioned barn for cows, pigs, etc. Price $105,000.
JOHN MORY 592-4770, MARGARET JOHNSTON 477-1763 or 384-8001

LARGE LOT SIDNEY

4-bedroom home in quiet location. 3 bathrooms, sundeck off kitchen, large dining room. Only $68,900. MLS. Phone
JIM DONNELLY
477-0191 477-8855

ROSES AND CAMELIAS

will soon be blooming in front of this attractive full basement bungalow in a quiet street in the popular Gorge area. A good starter or retirement home with good financing for the qualified purchaser. Asking only $62,500. Exclusively with
477-0191 ROB FRASER 479-1062
GALE CHRISTENSON
477-0191 477-7047

PAC-WEST

INTERNATIONAL REAL ESTATE BROKERS INC.
388-6161

ENJOY THE BEAUTY OF SPRING! $71,500

A lovely 3 BR full bsm't family home on a quiet cul-de-sac. L-shaped dining room-living room with brick fireplace and W/W over hardwood. Lower level features a finished den with one wall of cabinets for sewing, drafting or hobbies; a partially finished rec. rm. and R.I bath. The 76x138' lot is loaded with Personality and Charm and an innovative rock garden with a profusion of bulbs! THIS WON'T LAST — New MLS. Phone to view Terry Eden or Sharleen Eden. 388-6161.

AN AFFORDABLE DREAM!!

Quality and convenience are yours in this 3 yr. old beauty. Beautiful in-line living room and dining room with old brick fireplace and vaulted ceilings. A woman's dream kitchen with U-shaped counter work area, pantry, built-in Kitchen Aid dishwasher and a bright eating area. 4-pce. bath, 3 bedrooms, master 2-pce. ensuite. Ground level entry features a lighted rock garden and gracious foyer. Add to this the Bavarian Rec. room with 2nd fireplace, 4th bedroom, 3-pce. bath and hobby room (easily converted to an In-Law kitchen). The price is $88,500 with an existing 1st mortgage of $68,500 at 11½% interest per annum with monthly payments of $683.93 P.I., term Oct. 1, 1982. The address is 4124 Shelbourne St. (near Lambrick Park). The backyard is fenced with an enclosed patio. For private viewing phone Terry Eden or Sharleen Eden at 388-6161 (24 hrs.).

MARKET GARDEN OR HOBBY FARM

Beautiful 3.21 acres property with southern exposure in Central Saanich. Ideal for market garden, hobby farm, horses, etc. Excellent 4 bedroom home with gorgeous heatilator fireplace, quality wall to wall carpets, thermo windows and extra insulation. Utility room on main floor, large family room, huge storage and workshop. 3 stall barn with hydro and water, fenced pasture, large chicken house with automatic waterers, irrigation pond with yr. round stream, city water and limitless well. 3 greenhouses etc. Plus rented 1 bedroom duplexed suite. A lovely property with lots of potential. Price $149,900. EXCLUSIVE with:
Anne Howard
652-3206 477-1841
Block Bros. Realty Ltd.

250 HOUSES FOR SALE

990 FORT ST. 381-2233
OCEAN CITY REALTY

CORDOVA BAY RIDGE

Four or five bedrooms. 10 Yr. old 4 level split in excellent condition. Three bathrooms, family room with beautiful fireplace adjoining kitchen. Double carport, nicely treed 96x130 lot. Separate games room, over 2500 square feet. Shake Roof. New exclusive listing at $109,500.
BEN GREIG 598-3105 381-2233
381-2233 R. W. RHODES 479-9241

3 BEDROOMS

Large 10% 1st mortgage — full basement. 1½ baths, fireplace — Full price $59,000. (M.L.S.)
381-2233 R. W. RHODES 479-9241

RUSTIC COTTAGE

Looks small but is huge — Cordova Bay — Custom built 1972 — 3 bedrooms, full basement, large kitchen, formal dining room, living room has sloped ceiling, large brick fireplace, master bedroom, walk in closet plus 3 pce. ensuite — other 2 bedrooms are super large — For further details
381-2233 R. W. RHODES 479-9241

CHARACTER HOME

4 bedrooms plus den, formal dining room with bay window, beamed ceilings, built in hutch and side boards — living room with fireplace — full basement, plus developed upper floor — full price $79,900. For complete details.
R. W. RHODES
479-9241 381-2233

MUST BE SOLD! REDUCED TO $116,000

Contemporary executive home located on cul-de-sac in Saanichton with fantastic sea views. May extras to numerous to list here. For information Call Karen Barclay 388-6275 #2730.
Ocean City Realty Ltd.
381-2233

LAKEVIEWS

A delightful 1300 sq. ft. home in popular Glen Lake. Approx. 20 min. to town. Features lake-views from kitchen, dining and living room areas. Open beams and wall-to-wall fireplace in living room, lots of cupboards and built-in dishwasher in sunny kitchen. 3 baths, woodburner in rec room, workshop for dad. It's different. Asking $77,500. Phone now before it's sold.
MARILYN MOORE
381-2233 RES. 382-8015

VACANT—VACANT

Move right in! 3 bedrooms, dining area, full high basement. Short, no-through-street. Terms arranged at 65,000. Offers?
H. BITTERMAN 381-2233

BOORMAN'S
612 Fort St. 386-7521
2045 Cadboro Bay Rd. 595-1535
BOORMAN INVESTMENT CO. LTD.

"UPLANDS"

Are you in the market for the ultimate in luxury? This is truly a one of a kind home. The main floor consists of approx. 4000 sq. ft. of living area, plus an indoor pool the likes of which I doubt you have ever seen. The pool area and pool is completely finished in mosaic tile. There is a diving board and slide, a swirl pool, a large sauna and change rooms with showers, etc. A small waterfall fountain adds charm. Post and beam construction with massive glu-la beams and skylights. The living room is very elegant, with marble FP wall, solid walnut feature wall, electrically operated drapes, stereo hook up for 20 speakers throughout the home. Formal DR. Cozy family room, 5 BR's with ensuite.
Extensive recreational areas downstairs, rec room with FP and large wet bar. Billiard room, ping pong area and lovely panelled den or library.
Located on over 1 acre of lawns with lovely old oak trees and underground sprinkler system.
For further information and appointment to view please call:
386-7521 TOVE BARLOW 477-9859

OAK BAY LARGE HOME—DUPLEX

Spacious 4-bedroom owner's suite with large family room. 2 fireplaces, 2 bathrooms, sundeck, over 2400 sq. ft. Rented side has 2 bedrooms, 2 bathrooms, fireplace in large living room, Own entry. Tenants pay own heat. High basement suitable for further development. Double lot, rare find on today's market. $142,000.
OLGA ZACHARY
Off. 595-1535 Res. 592-2265

LANSDOWNE—SEARS CITY VIEWS $81,500

Immaculate 3-bedroom family home. Offering living room with fireplace, dining room, bright sunny kitchen with eating area and connecting sundeck. The lower level consists of large cedar panelled family room, workshop, laundry area and drive in garage. This home is located on an exceptional garden lot convenient to all school levels, play grounds, shopping and bus line. View this excelusively with:
GORDON ADAMS
Off. 595-1535 Res. 592-1353

TWO MILE CIRCLE—NEAR CAMOSUN

Three bedroom home on two levels with secluded garden (75'x120' lot). Every convenient near at hand. Ideal retirement as property is in 1st class condition. Price $98,500. Call:
JOHN JENKINS
Off. 595-1535 388-5464 Pager 582

BLOCK BB BROS.

See Our Weekly BESTSELLERS CATALOGUE

HIGH QUADRA

New 3 level split in popular Lakehill. Has attractive wood siding, bay window and carport. A convenient ground level entry from carport to utility room, family room and roughed-in 3rd washroom or up a few stairs to a large living room with brick FP, dining room and convenient kitchen. A good family home. $89,900.
DON and SHIRLEY MILLS
386-3231 479-0570
(24 hrs.)

PRIVATE SALE. DRIVE BY 3255 Albion St. 3, potential 4 bedroom home, needs painting, large lot, close to all facilities. $56,000. 386-0286.

SIDNEY BY OWNER

Good investment home or live-in. Presently rented to 2 tenants. Up 2 bdrm, 1 down. $68,200. Principles only. 477-2967.

250 HOUSES FOR SALE

Direct From Builder

In Colwood comtemp. - split level. Large LR & DR, family size kitchen, thermopane windows, fireplace. 5 yr. warranty. Building lots available, excellent locations. Ph. KEN MILLAR 478-1721 or 384-8075 Pager 519 anytime

RIDLEY BROS. DEVELOPMENT CO. LTD.

Island Homes Realty Ltd.
345 COOK STREET
386-7545

OAK BAY BORDER

By owner, $79,900. 3 bedroom home, quality carpeting throughout, dining room, living room with fireplace, sundeck off large master bedroom, fully developed basement with laundry room, garage and workshop. Fruit trees, shrubs and separate garden shed. No agents please.
598-9578

TC TOWN AND COUNTRY REALTY
3577 Douglas 382-7276

NORTH SAANICH BY OWNER

Immaculate, spacious home situated on ½ acre of well treed land. 4 bdrm., LR., with FP., DNR, large kitchen, 1½ bath. Fully developed downstairs, rec. rm. with FP., close to ocean. $84,500. 656-7694.

Century 21
WESTERN HOMES LTD.
1037 Cloverdale 386-3494

MARIGOLD 756 DAFFODIL AVE.

Well kept, 2 possible 3 bedroom bungalow on large lot with fully fenced back yard, attractive living room with fireplace, hardwood floors throughout, close to all amenities. Good assumable mortgage at 10%. $56,900.
479-0557

OAK BAY-LANSDOWNE

For sale by owner 3 bedroom bungalow, front room with fireplace. Separate dining room, modern kitchen and four piece bathroom on main, finished basement with fireplace and ½ bath, wxw throughout. Asking $94,000. Phone 592-0864. No agents please.

N. Saanich-By Owner

Contemporary cedar home, 2,000 plus sq. ft. finished. Valted ceilings, skylights, built-ins, 3 bdrm, plus den, ½ acre lot, close to schools and marina. Large assumable 10¼% mortgage.
656-4553.

COLWOOD $54,900

Assume mortgage of $40,000 at 11¼% due 1983. 2 bedroom home, full basement can be finished, electric heat, extra large lot, close to schools and shopping. Phone owner for appointment, 478-8970.

BUTCHARTS

Backing on Butchart Gardens. 1800 sq. ft. finished. Cedar trim throughout, all thermopane, 1000 sq. ft. unfinished basement. ¼ acre easy maintenance lot. Assumable mortgage $45,000 at 11¾%. $81,900. Call after 3:30pm. 652-1446.

BRENTWOOD-NEW

Quality custom built, 2 bedroom, 2 bathroom, Brentwood home; lovely seaview lot. Oak kitchen cabinets, includes builtin dishwasher, stove, oven. 2 fireplaces (masonry), marble bathroom fixtures, large sundeck; on Steilys. Asking $88,900. 652-3802

$38,900
Nothing to do but move in this renovated, redecorated, 1 bedroom home on a small, easy care lot. Close to shopping, rec centre and bus. Low taxes. Small 10½% first mortgage could be assumed. 382-1507 after 5:30 weekdays.

LANSDOWNE SLOPE

$74,500
1936 FORRESTER
Character home, extensively renovated inside, 2 bedrooms main, 1 bedroom basement. No agents. 477-3317.

PRIVATE SALE, VIEW Royal, 3 bedroom bungalow, living room with fireplace, dining room, nice kitchen, wall-to-wall carpeting in all rooms, storage room, 84x110' nicely treed lot, full price $67,900. Telephone 478-5307.

GORDON HEAD/UVIC, $78,900. Rancher-style, dual pane windows, 2 bedrooms, possible 3, w-w throughout, 2 bathrooms, carport, large kitchen/utility. Close to schools. Private Sale, no agents, please phone after 4, 477-7743.

RESIDENTIAL AREA Family room off kitchen, D.R., and formal L.R., laundry and bathroom all on main floor, unfinished full basement, 5 bdrm, upstairs including ensuite plus full bathroom. $129,500. Owner. Victoria Press Box 845.

WESTMONT REALTY 1980 LTD 388-4434

$66,500
New 3 bedroom, ensuite, full basement, double carport, thermo windows, fireplace, all on 10,000 sq. ft. lot in Goldstream area. K. MacKay Builders, 479-8462.

CHALET FOR SALE. WHISTler Mountain. 3-bedrooms. Sauna, livingroom, kitchen, 2-bathrooms. Lot size approximately 100X100'. Near the Keg and golf course. $165,000.. 384-3690.

DIRECT FROM OWNER Delightful TUDOR STYLE 3 bedroom on large lot. Two fireplaces, family room, carport. Located on quiet Cres. in Central Saanich, $73,900. Phone 388-6876.

NEAR NEW HOSPITAL
Large new home
Lovely location
Beautiful waterview
Quality throughout
Phone builder 477-8673

HOUSE FOR SALE; $64,000, ASsumable mortgage at 10½% in Capital Heights area. 2 bedrooms, rumpus room, greenhouse, lot 62x210. Fully insulated. Call Alex 5-8:30pm., 383-9025

BY OWNER, 5 ROOM BUNGAlow, no basement, on quiet street, near school and bus. Large fenced lot with fruit trees. No agents. Phone after 5pm. 479-9226.

BY OWNER

New 1350 sq. ft. home in Deep Cove. Nice treed lot. $87,900 or trade on acreage. 656-6883.

COACH HOUSE REALTY LTD. 381-5255

FAIRFIELD, 66 MOSS ST. 4 bedrooms, large living room, den, 2 fireplaces, rumpus room, vacant, in-law suite rented, $84,500. 598-6956 or 383-1801.

$64,500 AT 9¾%
3 bedroom, full basement, on 20,000 sq. ft. lot, Goldstream area. K. MacKay Builders, 479-8462.

250 HOUSES FOR SALE

JACK MEARS OAK BAY REALTY LTD.

2194 OAK BAY 598-3321

Where Trust Is The Basis Of All Business

JAMES BAY

Little cottage on a pleasant sheltered lot close to the sea. Good garden site. Bachelor pad, investment or possibilities for addition. Just $38,000. Phone RALPH NEWTON-WHITE at 598-3321.

Member Relocation Service Canada

MacLeod & Associates
REALTY WORLD

BRICK COTTAGE $42,900

A delightful 2-bdrm home with Franklin FP in large living rm, pantry, laundry room. Solid brick construction built in 1912. Close to shools and shopping. New listing, call today.
381-3131 Brenda Ellis 479-0335

WHITTOME'S

$64,500 4 BEDROOMS

Located in the Glanford area, high on a hill, with lovely views of mountains and city, this older home has been updated and enlarged to contain a lively family. Situated on ½ acre of property with garden shed and greenhouse, it is a must to view for any prospective home buyer. Exclusive with:
479-1667 DOUG RELF 479-5761

Canada Wide Executive Relocation Service

National Trust Realtor
Hillside Mall 595-2121
3440 Douglas 382-8101

LOCATION LOCATION

Drive by 1874 Allenby. 3 bedrooms, basement with family room or 4th bedroom. Close to transportation, schools, etc. MLS. $74,900.
GRAY LAITE
595-2121 Office 656-5267 Res.

NO STEP RANCHER

½ acre treed and secluded property in excellent location close to golf course, plus well constructed 19 yr. old home over 1300 sq. ft. on one level. Beautiful heatilator fireplace in large living room. Huge kitchen. Utility room, furnace room plus separate 2 car garage. $85,000. Exclusive with:
ANNE HOWARD
652-3206 477-1841
Block Bros. Realty Ltd.

Canada Trust Realtor
595-5131

REVENUE

If you are having trouble qualifing for a mortgage this home maybe the answer. There is a cottage on the property rented for $200 per month, hence your mortgage payment would be reduced by that amount. Good size property in the popular Marigold area. Asking $61,900.
LORNE DOYLE 595-1047

THE BACKROOM GALLERY

Art Gallery and Residence — 2070 Oak Bay Ave.
This prestigious Oak Bay Gallery with 2100 sq. ft. on three levels is available for purchase. Gallery, framing and restoration facilities together with owner's suite represent a unique and exciting business opportunity. Drive by but please all appointments through Listing Salesman. $135,000.
D. C. BUTTERFIELD
Northern Pacific Realty Ltd.
479-1687 (24 Hrs.)

BY OWNER, $65,900. DRIVE BY 887 Darwin Avenue. Phone 384-5686 for viewing. Situated near Town & Country shopping center. 3 bedroom house, living room with fireplace. Bright, modern kitchen. 2 bathrooms. Family/rumpus room, cheery laundryroom, all wall to wall carpet. Completely fenced in backyard with 30X15' heated swimming pool complete with decking. Also sundeck, cement patio, fruit trees, grape vines plus small garden space and a utility shed.
Open house Saturday, 12-3pm., Sunday, 2:30-5pm.

SWINERTON'S
REALTY WORLD®
Swinerton, Stewart Clark Ltd. Realty World
1318 Blanshard Street
385-2481

Victoria Realty LTD.
386-3585

NEW HOMES $64,900

Located on 2101 Henry Ave., in Sidney. 3-BR with basement. Thermo windows, Fireplaces, sundeck and Carport. At these prices won't last. Also have Strata Duplex: 3 BR's a side, at $53,900 per side or both sides for $106,000. Open everyday for viewing.
BOB HAMILTON 656-4692
KNOWLES REALTY LTD.
384-8101

UPLANDS

Elegant yet practical contemporary design. 5 bedrooms, swimming pool, ½ acre. $265,000. Call 592-5157, owner.

$47,900 COUNTRY COTTAGE, 2 bedrooms, utility room, garage. 479-8857, 385-8367.

PROSPECT LAKE, OLDER 3 bedroom .48 acre, view of lake, $80,000. 479-8469.

250 HOUSES FOR SALE

Castle PROPERTIES LTD.

$83,900 JUST LISTED GREAT VIEWS

This home is less than one year old, has three bedrooms, master ensuite, full bsmt and terrific valley and mountain views. All this on a quiet cul-de-sac close in. Hurry. Doug Powell, 592-6417.

$61,900 BRAND NEW

No-step rancher with heatilator fireplace, thermo windows, attached carport and lovely, large lot, at the end of a quiet cul-de-sac in Glen Lake area. Hurry. Still time to choose your own carpet colours. Doug Powell, 592-6417.

THIS OLD HOUSE

Keeps you out of the wind and rain. Some updating finished. Would suit a big family. 4 or 5 bdrms, 2 bathrms, LR and DR, fireplace, spacious kitchen. Full bsmt. Large lot. Asking $79,900. Gorge area. LOUISE WILTERMUTH 477-6307 or 386-6164 office.

BURNSIDE AREA 3214 HARRIET ROAD

Dandy, one-bdrm home for refired couple or newlyweds. Living room, kitchen and one bdrm and laundry room on good-sized lot, 55x122. Fridge, stove, washer and dryer. Drive by but do not disturb the tenant. Full price $49,500. Call HAROLD WARE, 385-1580 or 386-6164. CASTLE PROPERTIES LTD.

ALMOST NEW 3 BDRMS $74,900

1500 sq. ft. of immaculate home built in 1979. Located on a quiet street in a desirable area of new homes. Some of the many features include large living room and rec room, thermo windows, and convector grate in fireplace. Quick possession. Call RAY TILLYER, 479-1271 or 388-5464 Pgr. #567. Office 386-6164.

GORDON HEAD $98,500

Make an offer on this 2100 sq. ft. home on an easy-care lot. Features include 2 fireplaces, living room and in-line dining, kitchen with bright and cozy eating area, 3 bdrms on main floor with 3-pce ensuite in mstr bdrm. Another large bedroom or office and rec rm on lower level, roughed-in vacuum system and a double garage. The neighbourhood is quiet and one of fine, newer homes. Call me for viewing. RENITH ROBINSON 477-9292 or 388-6275 Pgr. #1430. CASTLE PROPERTIES LTD. 386-6164.

A. E. LePAGE WESTERN LTD. REALTOR

UPLANDS

Charm, warmth and comfort in this ideal family home situated across from golf course on .73 of an acre. 4-BDRM plus 3 bathrooms, 3 fireplaces, wide halls and chandeliers. Call now for exclusive viewing. Offered at $194,500. TED WEBB, 384-0815 or DOUG PAYNE, 658-5833. Office 477-7121.

SUPER STARTER

On a quiet cul-de-sac surrounded by new homes, a recently renovated 2-BDRM home in McKenzie/Braefoot area. New shake roof, wiring, gutters, electric heat, dishwasher included. Large treed lot. Asking $62,500. To view call JOHN HEWER, 477-7121 or 477-8275.

NEW LISTING WESTERN COMMUNITY

Be the first to see this clean, comfortable family home just listed and offered at $72,500. Recently redecorated, it has 3-BDRM, large kitchen with eating area, recreation area developed down plus extra BDRM. Situated on 75'x125' lot on cul-de-sac. Call now for appointment to view. TED WEBB, 384-0815 or DOUG PAYNE, 658-5833. Office 477-7121.

the Permanent For Sale

702 FORT ST. 382-9191
BOB HUGHES—MANAGER

BUY NOW PLAN LATER

Older 2-bedroom home on narrow commercial zoned lot. Owner will carry some financing. Low price of $35,000 says opportunity.
SIMON FLETT 592-7451
JACK GRANT 477-8172

THE PERMANENT

MARIGOLD AREA
New 2 bedroom, 1½ bathroom, 1240 sq. ft. Fireplace and large kitchen, $63,900. Alex Martin, 478-7970.

ESQUIMALT, SEAVIEW. TWO bedroom, two fireplace, full basement, rewired, insulated, small lot, $55,000 with $37,000 at 11% frozen. 384-0004 or 384-2783.

FOR SALE BY OWNER OLDER 2 bedroom house at 4248 Glanford Avenue, rented at present, area rezoned light industrial. Inquire at 752-3294.

SIDE BY SIDE DUPLEX Private. Clean comfortable home with revenue from other side. LARGE LOT. Offers on $119,000. 477-8666.

2 BEDROOMS, FULL BASEment, many extras. $52,900. 415 Springfield Street. 383-2798. No agents.

FAIRFIELD REALTY LTD. Call the Fairfield Specialists 1295 FAIRFIELD RD. 383-2244

NEAR HELMCKEN RD. HOSpital, 3 bedroom, fireplace, basement, large lot. $67,500. 479-5586.

JUST COMPLETED, 2915 Shelbourne, 3 bedrooms, $74,900. Phone builder, 595-2838.

FOR SALE BY OWNER, small house, renovated. $38,500. 479-2525.

CEDAR HOME WITH WOOD heat on 2 acres, 3 bedroom, finished suite. $88,000. 474-1487.

TRADE THROUGH CLASSIFIED

253 COUNTRY HOMES and PROPERTIES

24 ACRES 2 HOMES TIMBER

Property located between Sooke and Jordan River. 2 separate parcels side by side.
1—10 acres and 5-year-old, 4-level post and beam home. Excellent construction with approximately 1650 sq. ft. of finished living area. Vacant.
2—14 acres and 2-bdrm cottage. Rented at $240 per month.
Considerable timber (325 M.F.B.M.). Realistically priced at $200,000. Contact BILL KOZAK at 386-6164 office or 642-3709 res. anytime. CASTLE PROPERTIES LTD.

$121,000 ACREAGE SAANICH

2¼ acres, quiet and secluded, yet so close to town! The land is fenced, with good areas for gardens or animals, and included is a very nice, very different 3-4 bedroom home. (MLS) Call now to view. NEIL R. MACDONALD 386-3494 (24 hrs).
CENTURY 21
Western Homes Ltd.
1037 Cloverdale Avenue
386-3494 (24 hrs)

4.6 ACRES HORSE HAVEN

Lovely, level, fertile land with approximately 600' road frontage on E. Saanich Rd. The home is clean, warm (hot water heat) and comfortable. 2-bdrm, living room with fireplace and spacious family kitchen. For full details please call Allan Kleman, 656-4242, 388-7868. Full price $139,000. (Clear title).

DUNSMUIR PROPERTIES LTD.

COUNTRY LIVING CLOSE IN

Six acres of seclusion close in. Large double garage (32x30) is just being completed with 400 AMP service. The well is in and its all ready to build on or possibly put a mobile home on. $69,900. Call me for details.
SPENCER LEE, 598-0061
Seaspray Properties Ltd.
386-3124

SET ON 1 ACRE

This large family home has over 2100 sq. ft. of living area. Tastefully landscaped, pasture area, 3 stalls. Many extra features. For further information call:
JACK KINNIS
388-4434 721-5077
WESTMONT REALTY (1980) LTD.

10 ACRES — SOME PASTURE and timber, year round stream, lots of rock. Turn left onto Connie Rd. Approx. 1 mile past Kangaroo Rd. — Drive 300 feet. Try your offer on $41,000. MLS.
DAVID SCOTT — 385-3435
P. R. BROWN & SONS LTD.

4.56 ACRE HOBBY FARM, modern 3 bedroom home with full basement and double carport. 6 horse barn and riding ring; zoned agricultural. Located at the corner of Bear Hill and Old Field Rd. $165,000. Phone 652-3326.

SAANICH PENINSULA PROPERTIES LTD.
2354 Beacon Ave., Sidney
656-4000

SOOKE, FOR SALE 2 LARGE lots, quiet area, may take older trailer towing car in trade. $17,900. 642-5655.

GORDON HULME LTD.
Sidney-Saanich Peninsula
656-1154 2444 Beacon Ave.

256 WATERFRONT PROPERTIES

A RARE COMMODITY

1.15 acres with approx. 220 ft. on WATERFRONT. 5 BEDRM. Full Basement Family Home in popular GORDON HEAD. $245,000. Offers invited. 24 hr. notice to view. EXCLUSIVE with
FRANCES BROWN 595-5131
canada trust

LANGFORD LAKE

Over 2500 sq. ft. of living area in this modern 3 bedroom cedar home, plus 75 ft. of waterfront. No agents please. 598-0005.

SAANICH INLET WATERfront, versatile 2 family home, $149,900. Phone days 656-6612, after 6pm. 652-2008.

350 FT. WATERFRONT HOME, magnificant views, horse barn, 6½ acres fenced. $250,000. Owner 652-3898

258 CONDOMINIUMS

JUST LISTED STADACONA CENTRE LUXURY ONE BEDROOM LARGE PATIO ASKING $59,900

Only three years old, this beautiful apartment home FACES WEST on to quiet Stadacona Avenue. Located on second floor in preferred Somerset House which houses the INDOOR HEATED SWIMMING POOL, sauna, swirlpool and changing rooms; spacious TUDOR LOUNGE; championship-size billiard table; hobby and crafts room; TUDOR LIBRARY with picture window looking out on pool. SUPERB TREED GARDEN COURTS WITH FOUNTAINS. Neighborhood shopping without leaving the complex. UNDERGROUND PARKING and storage locker included. LOW TAXES ($556.97 GROSS). Close to all amenities both in Oak Bay and city. NOTE: PRESENT TENANT HAS ONE YEAR LEASE AT $400 PER MONTH, WITH ELEVEN MONTHS TO GO, SO EARLY OCCUPANCY IS NOT POSSIBLE UNLESS OTHER ARRANGEMENTS SATISFACTORY TO THE TENANT CAN BE MADE. Clear title. For additional information or appointment to view please call ROBERT YOUNG, 592-8191 or 388-6275 (Pager 2494) or 383-4124 anytime. Park Pacific Investments Ltd.

SHELBOURNE NEAR PLAZA TOP FLOOR 2 BDRMS $41,900—Exclusive

From the moment one steps through the door onto the LUSH W/W carpeting, one knows this is different from most suites in this HARD-TO-FIND price range. Spacious living rm/dining area; galley kitchen with stove and fridge; TWO bdrms; WALK-IN storage rm. For your enjoyment — SAUNA, workshop, exercise area. Excellent views of MT. DOUG. See this EXCLUSIVE listing TODAY with
DONNA FOSS
477-7291 384-8075 (Pgr. 504)
D.F.H. REAL ESTATE LTD.

12%

Yes if you can qualify, you can finance one of our remaining deluxe WATERFRONT CONDOMINIUMS (2 bdrms, 2 full bathroom, 3 first line appliances, plush W to W carpets, drapes, 5 rms & 2 patios, central H. water heat, extra parking all within Victoria city limits) and only 15' or 20' from the water's edge. Cash to handle $25,000, and the balance at 12% (while they last). Open days 1 to 4 except Monday & Tuesday. Phone 382-4312 or 382-8239, eves. call 477-4662.
Dickie Agencies Ltd.
630 Seaforth Ave.

TOP FLOOR

Deluxe 1 bedroom — amenities include — indoor swimming pool — swirl pool etc. — Full price $35,900 (M.L.S.)
381-2233 R.W. RHODES 479-9241
OCEAN CITY REALTY LTD.

258 CONDOMINIUMS

SUNNY SPACIOUS

Super deluxe 2 bedroom unit in small 3 year old building, in meticulous condition throughout with large in-line dining and living room, huge kitchen with eating area. Master bedroom (14x11) 3 pce. ensuite plus in suite laundry. Convenient in-town location. First time advertised at $52,900. EXCLUSIVE.
LEE WROBEL—RANDY SMALL
British American Realty Ltd.
385-1431
388-6275 #865; 654

RETIREMENT PERFECT!!

Lovely, one-bedroom condo in well-maintained, adult building located directly across the street from Beacon Hill park. Large living room and bedroom boast new carpets and fresh paint. Truly immaculate and priced for immediate sale at $35,000.
VANA HOLMES
388-5464 pager 708 386-6762
LANDMARK PROPERTIES

PARK PLACE
Oak Bay's most luxurious building, 2605 Windsor Rd. corner of Windsor and Newport. Pool, suana, party room, steam room, swirl pool, roof garden, barbecue court, workshop, locked underground parking.

1440 sq. ft. park view, 2 bedrooms, 1½ baths, large living room with partial sea view, washer and dryer, dining room, kitchen with a window and a pantry, top of the line appliances, gold plated taps, luxurious wall-to-wall carpet.

385-0991 24hr answering service

DELUXE TOWNHOUSE

3 bedrooms — 1½ bathrooms. Super kitchen — Dining room with sliding glass doors to secluded patio — Living room with open fireplace — Across the road from Royal Colwood Golf Course. Full price $57,000. Good terms. Act quickly. Call:
PETER BROWN
P. R. BROWN & SONS LTD., 385-3435

THE PRICE IS RIGHT

The location is good on trans. and next door to University. 2 bdrm. condo with in-suite washer/dryer, corner suite with good lighting. Generous size rooms. Ample storage. Early possession. Approx. $25,700. 1st mtge. at 11% available. Offered at $41,900 (MLS). For information call:
E. W. Prokosch. 477-2194
MONTREAL TRUST 386-2111

Cedric Steele Realty Ltd.
388-6258

LAUREL POINT

2 bedroom units with 5 appliances, varying floor plans and good financing. Call PETER BEVAN, 388-6258.

DELUXE UNIVERSITY PARK

Only a few 2 bdrm.

271 LOTS FOR SALE

At
BROADMEAD

WE HAVE IT ALL

Sunny seaviews, meadows, private lanes, rocky outcrops, treed seclusion, quail, pheasant and more. If you've been looking for that special spot for your new custom residence, visit us at Broadmead, a community of quality homes, created with care to preserve and compliment its unique natural beauty.

New homesites are now being created, visit our office display home and we will be pleased to show you homesites which are currently being developed for sale, and also areas which are now being planned for development in the near future.

TAKE THE FIRST STEP TO BETTER LIVING!

Visit us at our office-display home, 950 Royal Oak Drive 8:30 A.M.-5:00 P.M. 658-5291 or call

Jeannie Dewhurst
Royal Trust Corp.
384-8001 or 658-8980

Park Pacific

Dean Park Estates

Beautiful treed and ocean view lots. One-third acre and fully serviced. Located in North Saanich near Panorama Leisure Centre. Site office open daily from 10:30 to 4:30. Phone 656-7041 or Murray Lawson 592-2912 388-6275, Pager 2478 383-4124 anytime
Park Pacific Investments Ltd

THE BEST DEAL IN NORTH SAANICH?

You be the judge. On the market for only two weeks and we've sold 8 of the 11 lots in Phase II at LANDSEND ESTATES. Each and every lot at LANDSEND ESTATES backs onto a commonly owned 60-ACRE WILDERNESS PARK and shall be serviced by the North Saanich Water System $35,500.00 and $36,500.00 For brochure please contact Rick at Douglas Hawkes Ltd. 721-5161 384-7128

COACH HOUSE
REALTY LTD. 381-5255

SOOKE LOTS
1) $14,500 - Treed 17,000 sq. ft.
2) $17,500 - $3,000 D-P. Balance at 10%, 5 year term, 25 yr. amortization only $129.71 P.I. per month.
3) $22,900 - One Acre - level and cleared with some trees. Pastoral views.
Scott Kendrew - 381-5255

VISITING VICTORIA AND looking for a lot to retire on 5 or 10 years from now? Buying now to beat inflation? I've got the lot and the deal. Sooke area, just under ½ acre with a double wide renting the land for $114 per month. Buy now and the rent helps pay for land, offered at $28,900.00. Call PAUL PETERSON 384-2835 or 386-6164 CASTLE PROPERTIES LTD.

VIEWS
— from 2 Acre treed property, good building sites — Anderson Cover Rd. Asking $32,000. (ML.)
Eleanor Sanderson 384-9610
Ruth LaCroix 385-8416
388-5464 Pager #759
J. H. Whittome & Co. Ltd.

PRIVATE
Choice residential lot in Cordova Bay area. This 80'x125' rear sloping property is on a no-through street of new homes, close to schools, shopping and transportation. Priced at $43,500. Call 385-4442 or 388-7212 weekdays between 9am.-5pm.

2 ACRES
1½ miles past Francis Park on Munns Rd. Drilled well. Nicely wooded. Sloped with level secluded building site. Paved driveway access. By owner, $45,500. 388-6275 pager 659 anytime.

PERSONALITY LOT
Situated in an exclusive area of Brentwood. This 8000 sq. ft. plus lot features trees, rock and sea glimpses. Offered at $37,500. Phone owner, 658-5969

ROCKLAND
Small unique, partial view lot on a privately owned lane one blk from government house. Services and preliminary plan included. $69,000. Ponteix Properties Ltd., 595-2059 anytime.

MILL BAY, APPROX. ½-acre, unobstructed seaview. Hydro and water... $20,500. 658-5356.

TWO LARGE LOTS, TOTAL OF 23,000 sq. ft, North Quadra. Asking $74,000. 477-4297 after 7:00 pm.

ARDMORE AREA
1 acre flat, treed lot. Road improvements paid. Surveyed. Culvert inn. 658-8741, 383-2431.

10 SCENIC ACRES ONLY minutes from Mill Bay. Good soil. $42,900. For brochure and map, 652-2919.

42 ACRES, SHAWNIGAN Beach Estates, asking $15,900. 748-8898.

METCHOSIN. 2 ACRES, HILLside. Fantastic views. With well. Asking $45,000. 478-3860.

273 PROPERTY FOR SALE

LAND?

Looking for Vancouver Island Land? We have a 1650 Acres parcel. Is that enough? It's 1½ miles North East of Nanaimo City, $1,250,000. Maybe you had something smaller in mind. Or maybe 10 acres zoned for 400 multifamily units at $2500./unit. Just a place for yourself? We can take a look at 6.5 acres on the water north of Cordova Bay with 4000 sq. ft. of house for $255,000. Or five acres with a unique contemporary house, ten minutes from town. Or maybe an incredible price on 5 acres with a huge barn and estate like house in Sidney.
We can also put you in a little cabin up on the Sunshine Coast near Powell River/Lund, B.C. with 5.6 acres for $18,000 or 10 acres for $24,900. (Community Property Agreement)
If it's land you want for Investment, for recreation, for a home, call the specialists at Northern Pacific Realty.

David C. Butterfield
479-1687 (24 Hrs.)
Northen Pacific Realty Ltd.
309-1020 McKenzie Ave.

VIEWS! VIEWS!
High sunny 14 Acres on Malahat with fantastic views of Brentwood Bay, Peninsula and Olympics. $50,000. Ex.
B. BROWN 479-1667 C. ATKINS
J. H. Whittome & Co. Ltd.

274 PROPERTY WANTED

SUB-DIVIDABLE LAND REQ'D
DOUG POSKITT
477-7131 382-4376
Seaspray Properties Ltd.

274 PROPERTY WANTED

URGENT
Wanted immediately — lots and sub-dividable land. Cash paid.
LEE WROBEL
RANDY SMALL
British American Realty Ltd.
385-1431

CASH
Bonified builder developer wants lots and land for subdivision. Quick decision. Phone Kasapi Construction 386-6191 anytime or 592-6081 res.

280 ACREAGE FOR SALE AND WANTED

1.86 ACRES
Goldstream Ave., across from Royal Colwood Golf Course. Value mainly in land. Older 4 bedroom home on site. Upon application could be zoned Garden Apartments. Asking $130,000.
LOLA CLARK 658-5877
Royal Trust 384-8001

ONE MILE ONLY
To Camosun Interurban Campus and new Horticultural Centre, choice 5 acre lots at current market prices. For prospectus and viewing please contact Giff Calvert — 479-4593.
Norman Ross & Associates Ltd.
382-6151

EDMONTON
16 acres, 20 minutes to city on blacktop, gas, power and phone on access road, well treed, near good lake. $45,000, terms. 656-1635.

10 SCENIC ACRES ONLY minutes from Mill Bay. Good soil. $42,900. For brochure and map, 652-2919.

SHAWNIGAN LAKE, 2 ACRES, cleared, perked, fenced, asking $29,500. 598-6956 or 383-1801.

$80,000 CASH. PRIVATE party wants small acreage, fertile land. 658-5739.

6 ACRES, WITH CABIN, AND well. $4000 less than assessment value. $40,000. 478-9285.

285 UP ISLAND PROPERTIES

HOBBY FARMS AND ACREAGES SOUTH OF DUNCAN
14½ acres of gentle-fertile land with year round creek (ALR). New 4-bdr, full bsmt home nearing completion (1800 sq.ft.) has a commanding view over the established and producing hay fields. Asking $123,000. Also in the same area, level 1-acre lot, surrounded by large open farm fields, fertile soil and surprising long range views. Asking $18,900. Also three 10-acre lots, sloping, sunny and semi-cleared, with year round creek, commuting distance to Victoria. Asking $55,000 each.
Call Don Shaw today
743-5591 or 748-3813

HW DICKIE LTD
Millbay Office
Look for our new office at Transcanada Hwy & Shawnigan-Millbay Rd.

CUSTOM BUILT 3 BEDROOM home on 5 wooded partially cleared acres. Home features large family kitchen with eating area, heatilator fireplace, natural spring and good well. Asking $79,000. For further information please call Diane Adiar at H.W. Dickie Ltd., 70 Government St., 746-5171 or 746-6793.

CROFTON
2 — (50x106) lots zoned commercial general. Priced $24,500.
ERNA ELLSAY
Res. 477-5705 Office 477-1841
Block Bros. Realty Ltd.

25 ACRES, 1000' WATERfront on small island off Northern Vancouver Island, timber and good building sites, $49,000. $5000 downpayment, owner will carry. Reply to Victoria Press Box 821.

10 SCENIC ACRES ONLY minutes from Mill Bay. Good soil. $42,900. For brochure and map, 652-2919.

294 MAINLAND AND OUT OF PROVINCE PROPERTIES

TWO BEDROOM WINTERized cabin on Green Lake, furnished. Will trade for property, boat or silver coins. 395-3309 or Box 1587, 100 Mile House, B.C.

BOUNDARY, ROCK CREEK placer claim for sale. Information 748-1573 (no collect calls).

Quilted Effect!

by Laura Wheeler

The quilted look is the hottest fashion news now. You'll love it!
Doubly thick, doubly warm! Crochet long cardigan with new quilted look of synthetic worsted in 4 colors. Wear it for city or sport. Pattern 699: directions, sizes 8-10; 12-14; 16-18 incl.

$1.75 for each pattern — cash, cheque or money order. Add 25c for each pattern for first-class mail and handling. Send to: Victoria Press Pattern Dept., 109 Crockford Blvd., Scarborough, Ontario. M1R 5B4. Print plainly pattern number, your name, address.

NEW! 1980 NEEDLECRAFT catalog. Value packed! Over 170 designs—all crafts. 3 free patterns printed inside. Send $1.00
132-Quilt Originals.....$1.50
131-Add a Block Quilts...$1.50
130-Sweaters-Sizes 38-56.$1.50
129—Quick/Easy Transfers$1.50
128-Patchwork Quilts....$1.50
127-Afghans 'n' Doilies...$1.50
126-Crafty Flowers.....$1.50
125-Petal Quilts.....$1.50
124-Gifts 'n' Ornaments..$1.50
123-Stitch 'n' Patch Quilts$1.50
122-Stuff 'n' Puff Quilts..$1.50
121-Pillow Show-Offs....$1.50

Deaths and funerals

305 DEATHS and FUNERALS

ASPINWALL — In Victoria, B.C., on Sunday, February 17, 1980, Mr. James Spencer Aspinwall of Victoria, B.C. Beloved husband of the late Dorothy Rosina Aspinwall; dear father of Robert Spencer Aspinwall, Victoria, B.C.; dear grandfather of Brett Robert. Also survived by his sisters, Mrs. Thelma Pleym, Castlegar, B.C., Mrs. Joan Walton, Victoria, B.C. and Mrs. Phyllis Nanka, Vancouver, B.C. and many aunts, uncles, nieces and nephews. Mr. Aspinwall was a captain with the Victoria Fire Department, having joined in 1942. He also served with the Royal Canadian Navy during the Second World War.
Visitation Wednesday, February 20, 1980, from 2:00-4:00 and 7:00-9:00 p.m. at the Sands Mortuary Limited, 1803 Quadra Street, Victoria, B.C. Service on Thursday, February 21, 1980, at 10:00 a.m. in Sands Memorial Chapel of Chimes. Interment at the Royal Oak Burial Park. In lieu of flowers donations may be made to the Canadian Cancer Society, 857 Caledonia Avenue, Victoria, B.C. V8T 1E6.
SANDS — VICTORIA

BOBBETT — On February 18, 1980, in Victoria, B.C., Minnie Elsie Bobbett, aged 92 years, a long-time resident of Victoria. She is survived by several nieces and nephews.
Funeral service in the FAMILY CHAPEL of McCall Bros. on Friday, Feb. 22, at 4 p.m., with the Rev. Canon J. Rogers officiating, followed by cremation. (Flowers gratefully declined.)

CORNISH — Barbara Anne of 1158 Lockley Road, Victoria. After a long illness on February 17, 1980. Survived by her husband, Ernie; two sons, Vernon and Gary; four grandchildren; also her mother in Hope; two brothers; three sisters; nephews and nieces.
Private service by request of family. Flowers and cards gratefully declined, donations to the Canadian Cancer Society, 857 Caledonia Avenue, Victoria, V8T 1E6, would be appreciated. Arrangements through the Memorial Society of B.C. and First Memorial Services.

DUNLOP — On February 17, 1980, Mrs. Annie Millicent Dunlop, aged 98 years. Predeceased by her husband, James Lyle Dunlop, she is survived by her son, George Lyle Dunlop of Petaluma, California; four grandchildren.
Funeral service will be held Thursday, February 21, 1980, at 11:00 a.m. in Hayward's Thomson and Irving Chapel, 1625 Quadra at Balmoral. Rev. G. Struthers officiating, followed by cremation.

LACERTE — Suddenly on Sunday, February 17, 1980, Pierre Lacerte, of 3180 Norfolk Rd., aged 20 years. Born in Trois-Rivieres and a resident of Victoria for the past nine years. He leaves his loving parents, Claude and Pauline; two sisters, Marie-Claude and Genevieve; and a brother, Dominique.
Visitation at McCall Bros. on Tuesday, February 19, from 2:00 to 9:00 p.m. and on Wednesday, February 20, until 1:00 p.m. Mass will be celebrated on Wednesday, February 20, at 2:00 p.m. at St. Jean Baptiste Church, 301 Richmond, with the Rev. Andre Dion Celebrant. Interment to follow at Royal Oak Burial Park.

LAUER — Howard L. on February 17, 1980, aged 70 years, formerly of Montreal, Quebec, survived by his loving wife, Vivian; a daughter, Kathryn of Montreal and a son, Stephen, of Trail, B.C.; brothers Douglas, Crawford and Frank. A member of Victoria Golf Club.
Private cremation. Flowers gratefully declined, those so desiring may contribute to the Royal Jubilee Hospital Benevolent Fund. Arrangements through the Memorial Society of B.C. and First Memorial Services.

McCORMICK — On February 17, 1980, Mr. Gustave McCormick, aged 64 years, of 4400 Hanna Court, formerly of The Pas, Manitoba. He is survived by his loving wife, Harriett and family.
The remains are being forwarded for service in the Weyburn Funeral Home followed by interment in Memorial Cemetery, Estevan, Saskatchewan. Hayward's Thomson and Irving in care of arrangements.

PARRY — In Victoria, on Sunday, February 17, 1980, Mrs. Catherine Parry, aged 92 years. Born in Balfron, Scotland, and a resident of Victoria since 1952. She leaves two daughters, Mrs. Gwen Moore of Victoria and Mrs. Heather Etherington of Vancouver, B.C.; two sons, Richard of Victoria and Edward of Calgary; also five grandchildren. She was predeceased by her husband, John, in 1948.
Funeral service was held on Tuesday, February 19, at 2:00 p.m. in McCall Bros.' Family Chapel. Cremation followed. (Flowers are gratefully declined. Friends so desiring may make donations to the Heart Fund, 1008 Blanshard St.)

PUSEY — In Victoria General Hospital on February 13, 1980, Mr. Leonard Alan Pusey, aged 58 years, of No. 8-708 Suffolk Street, a native son. He is survived by relatives in Victoria and Sidney.
Funeral service was held Tuesday, February 19, 1980, at 11 a.m., in Hayward's Thomson and Irving Chapel. Mr. James Robertson officiated followed by interment in Royal oak Burial Park.

SPELL
IT
OUT

When you have something to sell, the easiest way to find a buyer is to spell it out in print! You do that by placing a low-cost Classified Ad in the newspaper, telling our readers what you have to sell. We'll help you. Give us a call today at 386-2121.

305 DEATHS and FUNERALS

RENDLE — On February 18, 1980, after a lengthy illness, Cyril Roy Weston Rendle, aged 75 years, of 1853 Fern Street, born in Somerset, England. He is survived by his loving wife, Anne; a sister, Mrs. L. (Kathleen) McBeth of Vancouver; two brothers, Kenneth of Lake Cowichan and Lawrence of Victoria; several nieces and nephews. He was a long time employee of Victoria General Hospital (formerly St. Joseph's Hospital).
Prayers will be offered at McCall Bros. Chapel, Johnson at Vancouver Streets, on Wednesday, February 20, 1980, at 7:30 p.m. Mass will be celebrated in St. Andrew's Cathedral, Blanshard at View Streets, on Thursday, February 21, 1980, at 10:00 a.m. with the Rev. D. F. Johnston celebrant. Interment at Royal Oak Burial Park. Flowers gratefully declined.

ROY — John, born 1898, Bonness, Scotland. Passed away suddenly Sunday, February 17, 1980, at Royal Jubilee Hospital. John leaves one daughter, Florence LaPalme of Couer D'Alene, Idaho, U.S.A.; one son, William and daughter-in-law, Grace of Victoria; eight grandchildren; five great great grandchildren. Mr. Roy was past chief of Sons of Scotland, Mearns Camp, Winnipeg, Manitoba and Victoria Camp, Past patrol Queen and Winnipeg, Manitoba and Queen City #5, Victoria member of Masonic Lodge, Winnipeg, Manitoba and Victoria Columbia #1.
Memorial service will be held in the Chapel of First Memorial Services, 4725 Falaise Drive, Wednesday, February 20, 1980, at 11:30 a.m. Rev. G. Struthers officiating. Cremation. In lieu of flowers donations to the Crippled Children would be appreciated. Arrangements through the Memorial Society of B.C. and First Memorial Service.

STEIGENBERGER — In Victoria, B.C., on February 16, 1980, Mr. Harvey Russell Steigenberger, age 58 years, late residence, 256 Atkins Avenue, Langford, B.C. He leaves his loving wife, Sally, at home; sons Bob, Williams Lake, B.C., Terry, Sexsmith, Alta., Calvin, Calgary, Alta., and Rodney; six grandchildren; sisters, Lillian Aubey, New Westminster, B.C., Violet Bennett, Ladner, B.C. The late Mr. Steigenberger was a member of the American Kennel Club.
Service in the Sands Funeral Chapel of Heather, 317 Goldstream Avenue, Colwood, B.C., on Wednesday, February 20, 1980 at 3:00 p.m. Rev. John Bell officiating. Interment at Hatley Memorial Gardens.
SANDS—COLWOOD

THOMSON — On February 16, 1980, in Royal Jubilee Hospital after a brief illness, Mrs. Margaret J. Thomson (nee Maughan). She leaves her husband, Theodore; daughter, Sandra and son, Jim, of Victoria; her parents Mr. and Mrs. R. J. Maughan of Winnipeg, Manitoba; her brothers Jack, Robert and Jim (Mickey) of Winnipeg. Born, educated and married in Winnipeg. She has been a resident of Victoria since 1958.
A memorial service will be held in the Chapel of First Memorial Services, 4725 Falaise Drive, on February 20, 1980, at 10:30 a.m. Cremation. Flowers gratefully declined, donations may be made to the Canadian Diabetes Foundation. Arrangements through First Memorial Services.

WARREN — On February 15, 1980, Alan Arthur Warren, of Victoria, in his 84th year. Survived by his wife, Catherine and his sister, Mollie (Mrs. G. Murray-Dixon), of Victoria.
Private service and cremation. Arrangements through the Memorial Society of B.C. and First Memorial Services.

WESTON — Paul Ernest in his 31st year, suddenly at Grand Prairie, Alberta, on February 17, 1980. He leaves his father and mother, Mr. and Mrs. G. W. Weston; brother Russell; paternal grandparents, Mr. and Mrs. E. R. Weston; maternal grandmother, Mrs. O. English and his very dear friend, Francis Hanley, all of Victoria; aunts; uncles; cousins and many friends both in Victoria and on the mainland. Paul was well known in the transportation and tourist industry being associated for the past several years with Vancouver Island Coach Lines and Grey Line Travel Service.
Funeral service in McCall Bros. Chapel, Johnson at Vancouver Streets, on Friday, February 22, 1980, at 11:00 a.m. with Tony Roberts officiating, followed by cremation. Flowers gratefully declined. Donations may be made to the charity of one's choice.

WOODCOCK — In Victoria at Memorial Pavilion on February 16, 1980, Miss Margaret Woodcock in her 92nd year, a longtime resident of Victoria. Born in Salisbury, England. Came to Canada in 1892 and to Victoria in 1927 where she was a civil servant with the B.C. Government for many years. Survived by nieces and nephews in Victoria and Manitoba.
Funeral service will be held Wednesday, February 20, 1980 at 11:30 a.m. in St. Luke's Church, 3821 Cedar Hill Cross Road with Rev. D. E. F. Moulden officiating followed by interment in Royal Oak Burial Plot. CUNNINGHAM FUNERAL CHAPEL in charge of arrangements.

WONG — On February 16, Mr. Sing Wong, aged 73 years, of 534 Fisgard Street, a native son. Predeceased by his wife, Wong Chow, he is survived by his son, Donald; daughter, Loretta; three brothers, Charlie, Peter and David and four sisters, Mrs. Fee Jung, Mrs. May Lee, Mrs. Rose Woo and Mrs. Verna Joe; several nieces and nephews.
Funeral service will be held Friday, February 22, 1980, at 1:30 p.m. in Hayward's Thomson and Irving Chapel, 1625 Quadra at Balmoral. Rev. S. Wong officiating followed by interment in Royal Oak Burial Park. Flowers gratefully declined. Donations, if desired, may be made to the Wong Society or Canadian Cancer Society.

309 IN MEMORIAM

CAMPLING - In loving memory of my dear wife Mabel (May) who passed away Feb. 19, 1978.
My lips cannot tell how I miss her,
My heart cannot tell what to say.
God alone knows how I miss her,
In a home that is lonesome today.
Ever loved and sadly missed by her husband, Ray.

HARPER - J.C. (Jean), left us February 19, 1979.
In our hearts she lives on, sadness sustained.
A treasured memory for every remains.
Lovingly remembered by daughter Primrose and Bill Wood and children.

HARPER — In loving memory of a dear mother who passed away February 19, 1979.
"Memories and sadness are with us on this day
The way she was will never go away
The love she gave is with us still
We wonder why — that is God's will."
—Always in our thoughts and hearts. Sadly missed by son David and daughter-in-law Joan.

309 IN MEMORIAM

HARPET - (Jean) Jessie, in loving memory of my dear wife, and the many years we enjoyed together.
You name is often mentioned,
Our thoughts are with you still;
You have not been forgotten,
What's more you never will.
Frank, family and children

HAYHURST - Stephen died suddenly Feb. 19, 1974.
Lovingly remembered by his wife Catherine.

PITT, Robert S. — In memory of my husband, who died February 17, 1973.
—Sadly missed and dearly loved by his wife Ella and family.

ROSS - In memory of our Mom, Lillian Ross who died Feb. 19/70.
Nobody really dies when someone is left to remember,
And when no one is left to remember then it doesn't matter because they're all together again.
Sadly missed by her daughter Linda and son—in—law Keith Snelling.

THEY SHALL GROW NOT OLD AS WE WHO ARE LEFT GROW OLD, AGE SHALL NOT WEARY THEM, NOR THE YEARS CONDEMN. AT THE GOING DOWN OF THE SUN, AND IN THE MORNING, WE WILL REMEMBER THEM.
WITH GRATITUDE, SANDS

310 FUNERAL DIRECTORS

McCall's

TUESDAY
SOUTHERN
Mrs. Beatrice Payne
11:15 a.m. FAMILY CHAPEL
EMPSON
Mrs. Laura Sabina
1:00 p.m. FAMILY CHAPEL
PIETERS
Mrs. Eleanor
1:00 p.m. FLORAL CHAPEL
PARRY
Mrs. Catherine
2:00 p.m. FAMILY CHAPEL
LACERTE
Mr. Pierre
2-9 p.m. VISITATION FAMILY CHAPEL
HENLEY
Mr. James Arthur
3:00 p.m. FAMILY CHAPEL
CHURCH
Mr. William John
3:00 p.m. ST. MARY'S CHURCH
GOODWIN
Capt. Benjamin Arthur
4:30 p.m. MASS
ST. ANDREW'S CATHEDRAL

WEDNESDAY
LACERTE
Mr. Pierre
VISITATION until 1:00 p.m.
2:00 p.m. MASS ST. JOHN BAPTISTE CHURCH
RENDLE
Mr. Cyril Roy Weston
7:30 p.m. PRAYERS
FLORAL CHAPEL

THURSDAY
RENDLE
Mr. Cyril Roy Weston
7:30 p.m. MASS ST. ANDREW'S CATHEDRAL

FRIDAY
WESTON
Mr. Paul Ernest
11:00 a.m. FLORAL CHAPEL

McCALL BROS.
Funeral Chapels
JOHNSON AT VANCOUVER STREETS

For Funeral Information Phone 385-4465

Sands

FAMILY OWNED and OPERATED Since 1912

Victoria's 2 Dignified and Reverent Chapels

"Memorial Chapel of Chimes"
"Family Chapel of Memories"

1803 Quadra St.
Your Seven community chapels

VICTORIA	388-5155
SIDNEY	656-2932
COLWOOD	478-3821
DUNCAN	746-5212
LADYSMITH	245-2331
NANAIMO	753-2032

We Care About Vancouver Island Families

Sands

Hayward's (B.C. Funeral Co.)
Thomson & Irving

Funeral Chapels
1625 Quadra St.
386-3505

CUNNINGHAM FUNERAL CHAPEL
1155 FORT STREET
Phone 384-5512 or 384-8626
Offering dignified moderate service for all. Geo. S. Cunningham, owner, manager.

FIRST MEMORIAL SERVICES
Serving the Public and Exclusive Area Undertakers for the Memorial Society of B.C. 658-5244.

311 MONUMENTS

STEWART MONUMENTAL WORKS LTD.
ESTABLISHED 1896
Marble fireplace and tabletops.
1403 May St. 384-3452
Memorial of Distinction

Mortimer's Monuments
383-6421
709 KINGS RD. (at Douglas)
FOUNDED 1877

312 FLORISTS

Daisy Chain Florist
382-2512 435 Simcoe St

NOTICE

NOTICE is hereby given that, pursuant to Standing Orders, no petition for any Private Bill shall be received by the House in its forthcoming Session after Monday, March 10, 1980.
Dated January 25, 1980.
Ian M. Horne, Q.C.,
Clerk of the Legislative Assembly of British Columbia.

British Columbia Buildings Corporation

Invitation to Tender

Sealed Tenders, marked: "Victoria Law Courts" Sound reinforcement Systems for supply and installation of sound equipment will be received up to 3:00 p.m. local time the 27th day of February 1980, and those available at that time will be opened in public at 805 Cloverdale Avenue, Victoria, B.C. V8X 2S9.
Tender documents may be obtained at the above address after 9:00 a.m. on the 20th day of February 1980.
Tenders must be filed on the forms provided, in sealed, clearly marked envelopes.
The lowest or any tender will not necessarily be accepted.

gardening
jack beastall

Fruit tree fertilizing a February priority

Fruit trees are fertilized at the end of February here on the west coast. The fertilizer is applied as soon as pruning has been completed.

If the trees are fertilized after new growth starts, or fertilizer from any other source is carried in the soil water to their feeding roots, it will not improve the quality of this year's crop, but it will improve the color of the fruits and lessen the number of weeks the fruits can be stored.

This is one of the main problems when fruit trees are planted in a lawn, or at the side of a lawn where their roots will go under the lawn for moisture.

The fertilizer put on the lawn every 30 days from April to September, is picked up by the tree, causes excessive growth and pruning problems, and the gardener finds the fruits suddenly going rotten before Christmas.

The recommendation for large fruit orchards is a fertilizer high in nitrogen because available nitrogen is leeched from our soils by heavy winter rains.

But conditions in a home garden can be quite different to those in an acreage devoted entirely to fruit trees. In the home garden a wide assortment of plants, including areas of grass, share a small area of ground with the trees.

These other plants receive fertilizer at various times, and fertilizer salts also reach the area in soil water from other gardens. Therefore each garden owner has to assess the conditions existing in the home plot and devise a suitable fruit tree fertilizing program that will keep growth and fruit production in balance.

In some gardens no fertilizer may be needed by fruit trees. If the need for fertilizer is indicated by general poor growth and small fruits, it is better to use a balanced mix than a high nitrogen mix that could cause soft growth and poor flowering.

The percentage of nitrogen in the mix should be offset with an equal percentage of potash to harden the cells of the new growth caused by the nitrogen. There should also be a slightly higher percentage of phosphoric acid to encourage the production of flowers and seeds, which in this instance means quality fruits.

Young trees, prior to beaing age, should always have this type of fertilizer mix since our aim is to build a strong structure that is capable of bearing large crops.

Since the fertilizer applied in late February must reach the roots before growth starts, it is better to put it into holes about 15 cms deep than to spread it over the surface of the soil.

The approximate quantity to use is one pound of fertilizer to every 2.5 cms of trunk diameter. The diameter is the width of the trunk (ex. 10 cms), not the distance around the trunk which would be near 33 cms. The measurement is taken at 120 cms up the trunk from soil level.

Holes are punched over the root area about 20 cms apart with a crowbar, the first circle starting about 60 cms from the trunk, and other circles to the outer edge of the branch spread.

Into each hole goes a measured amount of fertilizer, possibly one measuring teaspoonful to a hole, starting with the circle nearest to the trunk. After each hole has been treated, the balance of the amount needed is equally divided and added, starting with the outer circle of holes where most of the feeding roots exist. If there is not enough to add to the inner circles of holes it does not matter.

Each hole is then filled with water from the garden hose to dissolve the fertilizer crystals. This also washes some soil into each hole. If the surface is then lightly cultivated it will allow subsequent rains to penetrate more easily and carry the fertilizer salts down to the feeding roots.

Trio dominates awards

There were 330 competitors at the 27th annual Victoria Highland Games Association's indoor dance, pipe and drum competition at the First United Church hall.

But three of them — Jennifer Lindsay, Tracy Curtis and Richel Condie — stood out, sharing a whopping 18 awards.

Lindsay took seven titles, winning in the sword dance, strathspey, half Tulloch and Village Maid, as well as capturing the Jessie Hamilton pepetual trophy. She also took the Wallace shield, the Kiwanis perpetual trophy and the Concord Development trophy.

Curtis, competing in the open under 12 category, won the Sword dance, the strathspey, the half Tulloch, hornpipe and also got the Sheilagh Mallard trophy. Curtis shared in the Jocelyn McDougal dancing trophy and also won the Napier shield.

Condie, an entrant in the open under nine class, took second in the Highland fling and strathspey and Highland reel and was also named winner of the Gordon Shield and the Victoria Highland Games Association trophy.

The full list of winners:

Open 18 and over: Penny Whyte—seconds, Reel O'Tulloch, seann truibhas, and Highland Laddie.

Open 16 and under 18: Andrea Hopps—seconds, seann truibhas and Highland Laddie.

Open under 13: Lori-Anne Jameson—seconds, Highland fling and seann truibhas; Kathy Ennals, second, Blue Bonnets.

Open under 12: Kathy West—second, sword dance; Michelle McCoy—second, strathspey and half Tulloch; Janice Hope—second, hornpipe.

Open under 10: Lisa Dobbyn—second, strathspey and Highland reel.

Open under 9: Lisa Kirkendale—first, strathspey and Highland reel; Louise McCorquodale—second, Flora.

Advanced intermediate 11 and over "B": Bonnie Price—firsts, seann truibhas and strathspey and half Tulloch; Alison Heap—second, seann truibhas; Donna Grieve—second, strathspey and half Tulloch.

Advanced intermediate 11 and over "A": April Sleivert—second, seann truibhas; Carlena Krutzmann—first, strathspey and half Tulloch; Julie Turner—second, strathspey and half Tulloch; Triena Dobbyn—second, Scottish lilt.

Advanced intermediate under 11: Joanne Currie—first, seann truibhas; Janice Donaldson—first, strathspey and half Tulloch; Eden Hollick—second, strathspey and half Tulloch.

Intermediate 11 and over: Terri-Lynn Milne—firsts, seann truibhas and Wilt Thou—Johnny?; Kimberly Milne—second, seann truibhas; Barbara Bailey—first, strathspey and Highland reel; Cindy Sleivert—second, strathspey and Highland reel.

Intermediate under 11: Kristen Mullett—first, Wilt Thou—Johnny?

Intermediate under 9: Heather Barnes—first, Wilt Thou—Johnny?

Novice 11 and over: Dawne-Michelle Reside—firsts, strathspey and Highland reel and Wilt Thou—Johnny?; Elizabeth Thompson—seconds, strathspey and Highland reel and Wilt Thou—Johnny; Vicky Pulan—second, sword dance.

Novice under 11: Sarah Abbott—first, Highland fling; Julie Shaver—first, sword dance; second, Highland fling; Joanne Brown—first, Scottish lilt; second, sword dance; Karen Sherman—second, Scottish lilt.

Novice under 9: Laura-Lee McTavish—firsts, Highland fling and sword dance; second, Scottish lilt; Taunya Peaker—second, sword dance.

Beginner 11 and over: Kimberlee Gallacher—first, Highland fling; Elizabeth Balderston—firsts, sword dance and Scottish lilt; second, Highland fling; Kathy Burzuk—second, sword dance.

Beginner under 11: Catharine McLeod—first, Highland fling; Elizabeth Murray—second, Highland fling; Fiona Auld—first, Scottish lilt; Rosanna Dobbs—second, Scottish lilt.

Beginner under 10: Patricia McKee—first, Highland fling; second, sword dance; Rosanna Dobbs—second, Highland fling.

Beginner under 9: Janet Urchison—firsts, Highland fling and Scottish lilt; Jacqueline Brown—second, Highland fling; Gillian Emery—second, sword dance; Brandi Smith—second, Scottish lilt.

Beginner under 8: Karen Colburn—first, Highland fling; Erin Cook—second, Highland fling; Amy Van Elslande—first, sword dance; Kelly Alexander—second, sword dance.

Baby class: Brenda Dobbyn—first, Scottish lilt; Christine McKay—second, sword dance.

Crossword By Eugene Sheffer

ACROSS
1 Facts
5 Card holding
9 Siamese, for one
12 Once — a time
13 Italian river
14 Chalice
15 Silver dollar (slang)
17 Aries
18 Meadows
19 Kind of machine
21 Shoestring
24 French composer
25 Culture medium
26 Musical introduction
30 Hockey star
31 Schemes
32 Intelligence org.
33 One given to ridicule
35 A chain of mountains
36 Toward the mouth
37 Senses
38 Heathen
40 Sport group
42 Melody
43 Protected roll of film
48 Mountain on Crete
49 Redact
50 Corner of a room
51 Beaver's edifice
52 Sown, in heraldry
53 Dies —

DOWN
1 French nobleman
2 Brazilian tree
3 High hill
4 Deer's headgear
5 Sunk fence
6 War god
7 Compass reading
8 Mexican pesos
9 Scroll-like ornament
10 Oriental nurse
11 Docile
16 Moist
20 High, in music
21 Asian country
22 Site of the Taj Mahal
23 Kind of map
24 Religious season
26 Fetid
27 Duct
28 Monetary unit of Iran
29 Consumes
31 Capers
34 Author Levin
35 Sign of the zodiac
37 Distant
38 Reimbursed
39 Verdi opera
40 Decorate
41 Diminutive suffix
44 American humorist
45 June bug
46 Tibetan antelope
47 Piece out

Avg. solution time: 24 min.

E	E	L	S	■	L	O	A	■	A	N	N	A
B	R	E	A	K	E	R	S	■	R	E	A	P
B	A	R	N	E	G	A	T	■	C	A	V	E
■	■	I	N	S	■	A	B	A	T	E	S	■
P	L	A	T	O	■	M	I	E	N	■	■	■
R	E	L	Y	■	B	U	R	G	E	S	S	■
O	D	A	■	S	E	R	E	S	■	E	A	T
■	A	R	R	E	A	R	S	■	D	A	R	E
■	■	A	C	R	E	■	M	E	R	I	T	■
L	O	L	I	T	A	■	A	I	M	■	■	■
E	R	I	S	■	B	A	R	N	O	W	L	S
A	L	A	I	■	L	U	M	I	N	O	U	S
P	E	R	N	■	E	S	S	■	S	O	M	E

2-26

Answer to yesterday's puzzle.

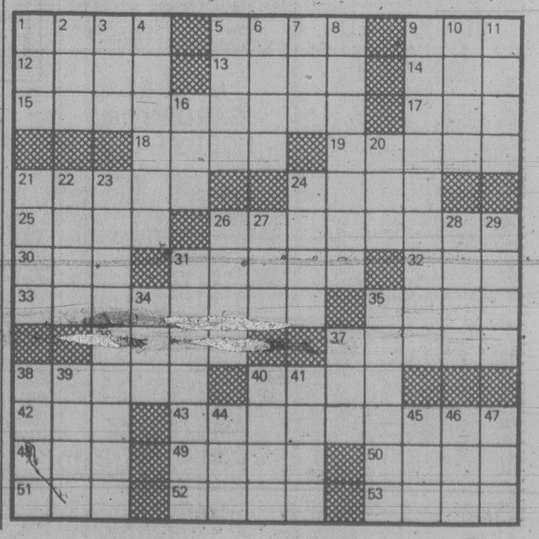

Local Rotaries join world 75th

The 360 members of the five Rotary Clubs in Greater Victoria will join more than 18,000 other clubs around the world this week in commemorating the organization's 75th anniversary.

Rotary was founded by a Chicago lawyer in 1905. The club's symbol, a cogwheel with six spokes, 24 cogs and a keyway, is recognized in 153 countries.

The club is known for its membership regulation that permits only two members of any profession or type of industry to join at one time.

Originally this regulation permitted only one member from each industry or profession.

Bill Skinner, president of the Victoria Rotary Club, said this is to ensure that the club represents a cross-section of its community.

Each of the Victoria area clubs has its own celebrations planned to mark the anniversary but several members will attend the international convention June 4 in Chicago.

More than 25,000 members from around the world are expected to attend.

The Rotary Club is noted for its charitable work in a variety of fields. In particular its student exchange program is well-known.

Victoria Rotary Club, the oldest on the Island, was organized in 1913.

It founded Goodwill Enterprises, has helped with many community services and in recent years, has supplied a considerable amount of hospital equipment and services.

Shipping scene

DEPARTMENT OF TRANSPORT

Vancouver, Camsell, Douglas and Rider in port; Quadra on Station Papa, Racer in Victoria patrol area, Ready and Narwhal in Johnstone Strait patrol area.

NAVY

Cowichan and Porte Dauphine undergoing refit in Vancouver, no return date listed; Kootenay, Restigouche, Provider and Gatineau at Pearl Harbor, no return date listed; Mackenzie, Saskatchewan and Qu'Appelle at sea, no return date listed; all other ships in port.

DEEPSEA SHIPS

Esquimalt — Humbak, Polish fishing vessel in for repairs.

Nanaimo — Unieurope.

Port Alice — Swan Arrow.

Duncan Bay — Elisa, Besseggen.

ROCKWELL
Parts and Accessories
ISLAND MACHINERY LTD.
617 Chatham St.
385-5500 3-7

PARTS & SERVICE FOR DATSUNS FOR LESS
THREE POINT MOTORS
Mercedes-Benz PORSCHE
2620 GOVERNMENT
at Hillside • 385-6737
Dlr. Lic. 5053

FREE GUARANTEED CARRY-IN SERVICE ESTIMATE
• TV • STEREO
• MICROWAVES
• VIDEO
WE GUARANTEE IT!!
OR USE OUR $10.00 IN-HOME SERVICE CALL
JOE CHOW homark
• SALES • SERVICE • RENTALS
27 BURNSIDE RD. (WEST) 381-5622 9:00 to 9:00
RENTALS
● TELEVISION ● MICROWAVES ● VIDEO ● STEREO
OR
2-14 RENT-TO-OWN AND PURCHASE

Kenitex
EXTERIOR TEXTURED COATING
KENITEX . . . The miracle coating that eliminates painting. Decorates and weatherproofs your home. Applied over many surfaces. Over 5 million applications worldwide since 1948.
There are no substitutes.
GUARANTEED 15 YEARS AGAINST PEELING, CHIPPING AND FLAKING.
VICTORIA . . . 516 WILLIAM ST.
CALL FOR FREE ESTIMATE
24-HR PHONE SERVICE 384-4148
NANAIMO 722-2677
GRANITE INDUSTRIES LTD serving all of Vancouver Island 2-10

CORPORATION OF THE CITY OF VICTORIA

WATER MAIN FLUSHING

The annual flushing of water mains within the City of Victoria and the Municipality of Esquimalt will be programmed between February 18th and 29th, 1980. This may cause temporary but harmless discolouration of water. Any consumer (such as a laundry) to whom colour of water supplies is of vital importance will be notified in advance of operations in his vicinity if a request for such notification is received at the office of the undersigned, City Hall, Victoria, B.C., telephone 385-5711, local 289.

In no case, however, can the City accept responsibility for any damage arising out of the use of discoloured water. Consumers are, therefore, advised to be on the alert for temporary discolouration.

J. D. Sansom,
City Engineer and
Water Commissioner

City Hall, Victoria, B.C.
February 14, 1980

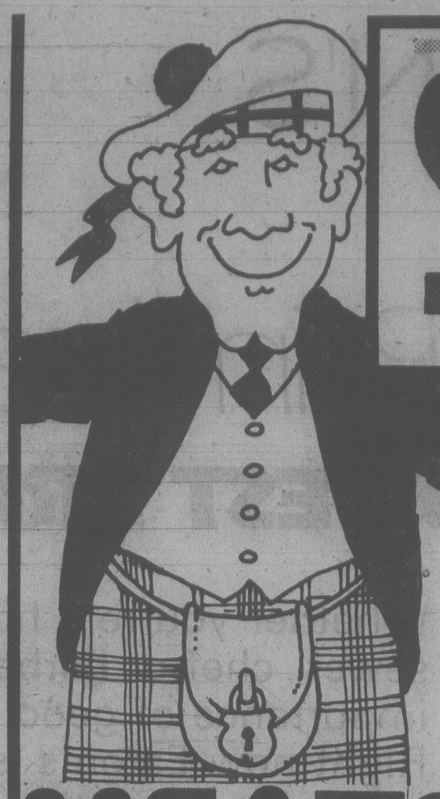

Hi-way Supermarket
COLWOOD CORNERS
1860 ISLAND HIGHWAY
OPEN 9-9 7 DAYS A WEEK
Prices effective Feb. 19, 20, 21, 22, 23
We reserve the right to limit quantities.

FOOD SAVINGS FOR THRIFTY SHOPPERS

MEATS

CANADA GRADE A BEEF CROSS RIB ROAST lb. 1.69	CANADA GRADE A BEEF BLADE CHUCK STEAK lb. 1.19	LEAN BONELESS STEWING BEEF lb. 1.89
FRESH LEAN GROUND BEEF lb. 1.89	BONELESS LEGS of PORK lb. 1.79	FRESH COD FILLETS lb. 1.49
MAPLE LEAF SIDE BACON 500 g 1.29	PERFECTION CoV ½ COTTAGE ROLLS lb. 1.29	MAPLE LEAF SUPER FRANKS 300 g pkg. 1.09
MAPLE LEAF 6-OZ. HAM STEAK pkg. 1.09	MAPLE LEAF HAMBURGER PATTIES 2-lb. box 2.49	MAPLE LEAF COOKED HAM 6-oz. pkg. 99¢
MAPLE LEAF PORK & BEEF SAUSAGES lb. 1.09	SCHNEIDERS ASSORTED COOKED MEAT 6-oz. pkg. 59¢	BURNS BONELESS DINNER HAM lb. 1.99

GROCERIES

TIDE — OXYDOL — CHEER LAUNDRY DETERGENT 6 litre box 2.99	ENCORE INSTANT COFFEE 8-oz. jar 4.39	BICKS ECONOMY DILL PICKLES 32-oz. jar 89¢
WEST MARGARINE 3 lb. 1.37	JAVEX BLEACH 128 oz. 1.09	FLEECY FABRIC SOFTENER 128-oz. 2.29
GREEN GIANT GREEN PEAS GREEN BEANS WAX BEANS 14 oz. tins 2/79¢	GREEN GIANT CREAM CORN 14-oz. or NIBLET CORN 12-oz. 2/87¢	OVENCROCK BAKED BEANS WITH PORK 14-oz. 53¢
ROBIN HOOD INSTANT OATS 1¼ kg. 99¢	ALPHA CREAMED NATURAL HONEY 2 lb. 1.79	CAPRI VEGETABLE OIL 3 litres 3.99
TANG SALAD DRESSING 32-oz. 1.19	PURINA DOG CHOW 8 kg 5.79	PURINA CAT CHOW 4 kg bag 3.79
4-STAR TOMATO JUICE 48-oz. tin 69¢	SUN RYPE APPLE DESSERT 14-oz. 2/79¢	CUT RITE WAX PAPER REFILL 100s 69¢
PINE SOL CLEANER 1 litre 1.99	NALLEY CHILI CON CARNE 15-oz. 73¢	BICKS WINE SAUERKRAUT 32-oz. jar 79¢
WELCH'S PRUNE NECTAR 40-oz. 1.49	SUN RYPE BLUE LABEL APPLE JUICE 10-oz. 3/89¢	PURITY ALL PURPOSE FLOUR 10 kg bag 3.89
MEADOW GOLD ICE CREAM 2-litre ctn. 1.69	SILVERWOOD YAMI YOGURT 125 g 4/89¢	SCHNEIDERS MEAT PIES 8 oz. ea. 53¢
McCAIN MINI DELUXE PIZZA 15-oz. pkg. 1.49	McCAIN GREEN PEAS PEAS & CARROTS MIXED VEGETABLES 2 lb. 73¢	NESTLE QUIK CHOCOLATE 2 lb. 1.99
PRIOR PACK TEA BAGS 100s 1.39	KRAFT CANADIAN SINGLE CHEESE 2 lb. 3.29	CASHMERE BATHROOM TISSUE Limit 4 Pkgs. per customer. 4's 79¢

PRODUCE

FRESH BEAN SPROUTS lb. 39¢	U.S. GROWN CELERY lb. 19¢	FLORIDA PINK OR WHITE GRAPEFRUIT 48's 5/1.00
U.S. BEEFSTEAK TOMATOES lb. 37¢	B.C. FANCY MAC. SPARTAN, DEL. APPLES 3-lb. bag 89¢	LOCAL NO. 2 POTATOES 15 lb. 89¢

EATON'S

Scissors and Rainwear

GUARANTEED LOWEST PRICES

When we buy rainwear for Eaton's, we buy in depth. We have selected some of our most popular classic and contemporary raincoats, and are offering them to you at the lowest prices in town. The latest in trench coats, single and double-breasted styles, the flanged shoulder look. We could go on, but come in and see for yourself. The selection includes misses', petite and half sizes.

59.99

Women's Coats, Floor of Fashion

Whether you're a homemaker, nurse, sewer, chef or barber, you know the importance of good cutting scissors. Right now Eaton's is cutting ⅓ off the regular price of this outstanding collection of scissors from J. A. Henckel and Lamplough Culley. A large selection to choose from — listed here are just a few. Call Eaton's quickly at 388-4373 or shop at your nearest Eaton's. Eaton reg. 2.75 to 24.00.

1.79 to 15.99

Find comparable quality and features for less within 30 days of purchase and Eaton's will refund the difference.

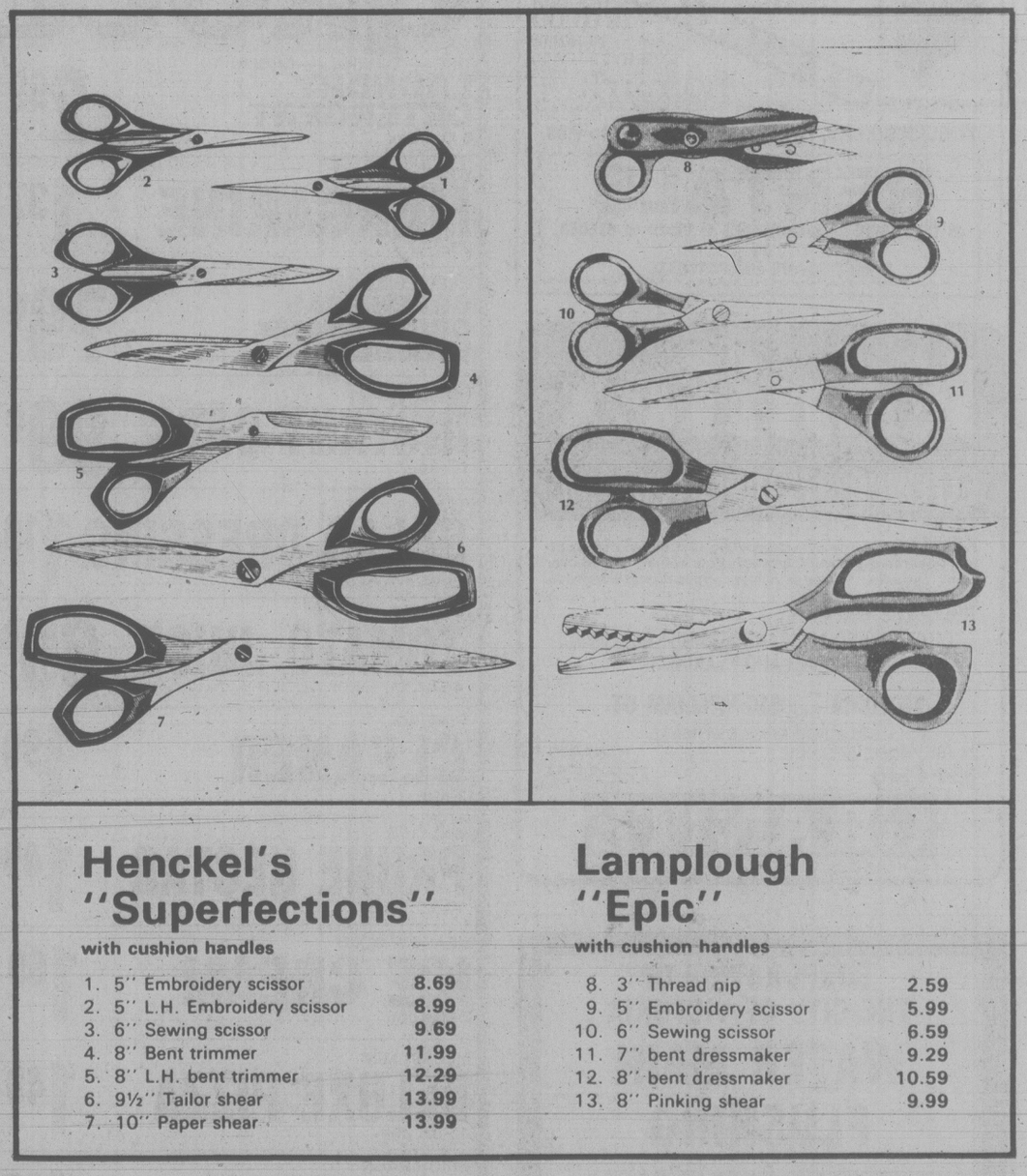

Henckel's "Superfections"

with cushion handles

1. 5" Embroidery scissor	8.69
2. 5" L.H. Embroidery scissor	8.99
3. 6" Sewing scissor	9.69
4. 8" Bent trimmer	11.99
5. 8" L.H. bent trimmer	12.29
6. 9½" Tailor shear	13.99
7. 10" Paper shear	13.99

Lamplough "Epic"

with cushion handles

8. 3" Thread nip	2.59
9. 5" Embroidery scissor	5.99
10. 6" Sewing scissor	6.59
11. 7" bent dressmaker	9.29
12. 8" bent dressmaker	10.59
13. 8" Pinking shear	9.99

Kay Ellis

K. Ellis, Manager, Women's Coats

Compare the price.
Compare the quality.
Compare the value. We did.
And we guarantee it.

F. Smart, Manager, Sewing, Notions

Store Hours: Monday, Tuesday and Saturday 9:30 a.m. to 5:30 p.m. Wednesday, Thursday and Friday 9:30 a.m. to 9:00 p.m. Buyline 388-4373

Tonight and Wednesday:
Mostly cloudy, mild

Victoria Times

Classified 386-2121
News 382-3131

96th YEAR, No. 211 ★ ★ ★ VICTORIA, BRITISH COLUMBIA, TUESDAY, FEBRUARY 19, 1980 20 CENTS DAILY, 30 CENTS SATURDAY

Canada: One nation divided

A sombre Maureen McTeer walks with defeated Joe, as elated Trudeau announces victory

Western void spells trouble for Trudeau

Times News Services

The East is Liberal red, the West a mixture of Tory blue and NDP orange, the country split down its central axis in partisan colors.

And it all spells trouble for unity-minded prime minister-elect Pierre Trudeau.

In the 282-seat House of Commons after Monday's federal election, party standings, barring recounts, will be Liberals 146, Progressive Conservatives 103, and New Democratic Party 32.

The Liberal return to power and to majority government after nine months of Tory rule under Joe Clark started in the Atlantic provinces, surged through Quebec and peaked in Ontario, before flagging in Manitoba and dying in the West.

No Liberals were elected west of Winnipeg, the Tories took all 21 Alberta seats, and the NDP won 26 seats in the four western provinces. In B.C., the Conservatives took 16 and the NDP 12. The Conservatives captured two ridings in the Far North and the NDP one.

Voting in one riding — Frontenac in Quebec— was postponed to March 24 because of the death during the campaign of the Social Credit candidate. The Liberals won it in the last election.

In all, the Liberals picked up 25 seats from the Conservatives, five from the NDP and five from the Social Credit en route to victory. The NDP also took 10 from the Conservatives, who managed to take one from the Liberals.

The Liberals won 46 per cent of the popular vote to 31 per cent for the Conservatives and about 19 for the NDP.

Although the Liberals started their climb back to power in the Atlantic provinces, where they took the only two NDP seats and gained five from the Conservatives — including the riding held by David MacDonald, Conservative secretary of state — they cemented the win in Ontario.

They picked up 20 ridings for a total of 52 on a campaign that saw them hammer at the damage the Conservative budget would do to consumers' pocketbooks.

The Conservatives held 38 Ontario seats, compared with the 57 they swept last year, while the NDP dropped one for a total of five.

Despite the Liberal strength in Ontario, only one cabinet minister was defeated in that province. Ron Atkey, minister of immigration, went down to John Roberts, himself a former cabinet minister under Trudeau, in Toronto St. Paul's.

Three familiar NDP names lost to Liberals — John Rodriguez in Nickel Belt, Cyril Symes, the NDP energy spokesman, in Sault Ste. Marie, and veteran Arnold Peters in Timiskaming.

French power stormed back into federal government as Quebecers voted massively for Trudeau and delivered half the seats for the Liberal majority across Canada.

The Liberals, much as predicted, crushed all opposition parties in Quebec, wiping out Social Credit leader Fabien Roy and his four sitting MPs.

The Liberals won nearly 68 per cent of the popular vote and all but one of the 74 seats being contested.

The victory was a vindication for Liberal strategists who opted for a carefully controlled campaign of attacking the Conservatives — especially for its budget and policy flip-flops — while keeping its own commitments to a minimum.

Even before the voting, Conservative officials were saying that if they lost it would be because they had failed to explain the reasons for their tough budget and to make voters aware of what they had done since taking office.

The outcome also was at least a partial vindication of opinion polls, which consistently showed the Liberals with a strong lead.

The result appeared to be as much an expression of voter dissatisfaction with Clark as prime minister — just as last May they had turned against Trudeau.

Clark's future as party leader was put in question by the outcome, although he received a strong endorsement from John Crosbie, author of the ill-fated budget and victory in the Newfoundland riding of St. John's West.

See WEST page 2

Other election stories on pages 2, 3, 5 and 21.

The results at a glance

Party standings

	1980	Dissol.	1979
Liberals	146	114	114
Conservatives	103	136	136
New Democrats	32	27	26
Social Credit	0	5	6
Independent	0	—	—
Others	0	—	—
Deferred	1	—	—
Total	282	282	282

National party gains

Liberals from Conservatives	25
Liberals from New Democrats	5
Liberals from Social Credit	5
New Democrats from Conservatives	10
Conservatives from Liberals	1

Popular vote

	1980	1979
Liberal	3,621,849 (46.2%)	4,594,319 (40.1%)
PC	2,484,175 (31.7)	4,111,559 (35.8)
NDP	1,495,084 (19.0)	2,048,779 (17.9)
Socred	103,827 (1.3)	527,604 (4.6)

Welcome to the '80s: Pierre

Times News Sevices

OTTAWA — "Well, welcome to the '80s," a smiling Pierre Elliott Trudeau told thousands of exuberant supporters after his election victory Monday night.

Speaking in the gilded, overstuffed ballroom of the Chateau Laurier Hotel, Trudeau asked the 2,000 over-heated Liberals in attendance — many of whom groaned and booed the mention of Clark's name — to share his "grudging admiration for Mr. Clark."

As chants of 'Trudeau!, Trudeau!, Trudeau!' faded, the Liberal Leader said he would seek the advice of the opposition parties during the coming parliamentary session, particularly on issues involving western Canada, where his party won only two seats.

In Spruce Grove, Alta., Joe Clark gracefully accepted the verdict of the voters but hinted that in spite of the crushing defeat of his young government he intends to stay on as Progressive Conservative leader for some time to come.

"I was honored to serve my first six months as the prime minister of Canada," Clark told about 1,000 gamely cheering supporters in the town arena in his riding that was the scene of a rousing victory celebration only nine months earlier.

As the 40-year-old Clark spoke, his wife, Maureen McTeer, stood at his side, wiping back tears.

One of Clark's closest friends and advisers, Senator Lowell Murray, said the result was a shock to the Clark group.

They had expected the election to be much closer.

For Ed Broadbent and the New Democrats, it was a bittersweet outcome.

As the last results of Monday's general election trickled in early today from British Columbia, Broadbent was exultant at the news that his party had gained more seats than ever before — more than even the most optimistic NDPer had dared predict.

But the Liberal tide which had rolled over the country had also deprived the party of all the clout it had wielded in the last minority Parliament.

The NDP leader told cheering supporters at his campaign headquarters here that he was "immensely proud" that "we have won more seats and have a higher percentage of the popular vote than ever in the history of our party."

ON THE INSIDE

Bani-Sadr takes command

Ayatollah Khomeini today handed over his powers as supreme commander of Iran's military to President Abolhassan Bani-Sadr. Page 2.

Canada wins a silver

Speedskater Gaeten Boucher of St. Foy, Que., today captured Canada's first silver medal at the Winter Olympics, finishing behind American Eric Heiden in the 1,000-metre event. Page 10.

Better search and rescue?

Coast Guard Commissioner William O'Neill has promised a major effort to improve search-and-rescue on the B.C. coast following an inquest into the sinking of the freighter Lee Wang Zin. Page 13.

Abolish fees, UVic urged

A spokesman for 8,300 UVic students urged the board of governors Monday to abolish tuition fees. Page 15

Stop hiding Hydro plans

B.C. Hydro should stop hiding plans which will affect all British Columbians, says the president of the Scientific Pollution and Environmental Control Society. Page 17.

Civil war, no matter what

The leader of the Zimbabwe Democratic Party, James Chikerema, said today Rhodesia faces a bloody civil war no matter who comes to power after the voting. Page 19.

INDEX

Births	30	Family	22-25
Capital Scene	14	Finance	6-8
Classified	30-37	Gardening	38
Comics	16	Sports	10-12
Deaths	37	Theatre	18

William Head escapers feared drowned

A search continued today for two William Head prisoners officials believe may have drowned while attempting a desperate swim to freedom late Monday night.

David William Stevenson, 23, of Kamloops, and Samuel Sidemny El Safadi, 18, of Peace River, were first missed at a 10 p.m. head count.

Prisoner director Arli Bender said cries for help — apparently from the sea off Pedder Bay — were heard by some inmates and staff about a half hour earlier.

Bender said a prison spotlight failed to pick up any sign of anyone in trouble and an RCMP helicopter swept the sea with its spotlight with the same result.

The rescue boat from Pearson College and a boat from Pedder Bay Marina also joined in but the search was finally abandoned until daybreak when the police helicopter and RCMP patrol boat out of Sidney arrived at the scene.

Bender said shoreline searches have also drawn a blank.

He said when the cries for help were first heard, the sea was relatively calm with a slight swell.

"But within half an hour a wind came up and by 11 p.m. it was really rough," he said today.

Stevenson was serving two years for breaking and entering and theft and was due for release in August.

El Safadi was serving two years and five months for similar offences and was due to be released in December.

Both arrived at William Head only 12 days ago.

"They were here such a short time we didn't have a chance to really assess them," Bender said adding that if the pair did in fact try to escape by swimming, the decision was likely spontaneous.

"Inmates who have been here any time know the risks. They think anyone who tries has to be slightly mad," Bender said.

Calif. deluge in 7th day

Times News Services

Relentless rain drenched southern California for a seventh straight day, bringing more mudslides and high water that forced thousands of persons from their homes and drove damage estimates into the millions of dollars. Flooding continued in Utah and Arizona.

As the rain continued, tourists were urged to avoid the desert Palm Springs area, where 1,000 persons were advised to leave their homes. Rail travel was interrupted between Los Angeles and San Diego because a bridge had been weakened by the storms.

By late Monday, at least 24 persons had died because of the weather, including 18 in California, three in Arizona and three U.S. tourists in Tijuana, Mexico, authorities said.

One Los Angeles woman was suffocated by mud that oozed into her own living room. A child in Rancho Cucamonga was swept into a sewer drain during the weekend.

At least 26 homes have been destroyed and another 152 damaged.

With a fifth storm predicted for waterlogged California today and a sixth expected late tonight or early Wednesday, thousands of persons were evacuated from areas ravaged by floodwaters and mudslides.

Hydro hike beats PUC to punch

By JAKE BANKY

B.C. Hydro outmanoeuvred the government Monday by announcing an average seven-per-cent electricity rate increase effective April 1.

The increase will add as much as 22 per cent to the bills of large industrial electricity users.

Hydro moved on the hike before the promised Public Utilities Commission could be put into gear.

The provincial energy policy announced Feb. 4 gives the PUC responsibility for full regulation of both the electricity and gas sections of B.C. Hydro.

Energy Minister Bob McClelland said the rate increase will be reviewed by the commission when it is set up but he will not freeze Hydro rates until that time, as demanded by Nanaimo NDP MLA Dave Stupich.

"I think the commission should be established very soon and there should be public hearings on the proposed increase," Stupich said.

"I am not saying there should not be an increase but at this time the government should block the proposal until the utilities commission is established and can review it."

McClelland has not said when the change-over from the old B.C. Energy Commission to the new PUC will be made.

NDP energy critic Chris D'Arcy said the government is being led down the garden path by Hydro and the new energy policy has no teeth.

Starting April 1 the new basic bi-monthly rate for electricity will be $5, up from $4.50.

The charge per kilowatt hour will remain unchanged at 4.5 cents for the first 550 kilowatt hours.

After that it will be three cents a kilowatt hour, up from 2.65 cents.

Hydro chairman Robert Bonner said the new rate should encourage energy conservation because the "more you use, the greater the increase."

The new rates will mean an average increase of $3 a year for an apartment dweller not using electricity for home or water heating, $33.48 a year for a homeowner with an electrical water heater and an average $96.48 a year for a house with electric heat and hot water.

In addition to the residential increase there are rate hikes for almost all commercial, institutional and small industrial customers.

A small percentage, mostly those with heavy industrial use of electricity, will be hit by increases ranging up to 19 per cent.

Large industrial customers such as pulp and paper mills, sawmills, mines and electro-chemical plants will pay 22 per cent more for their power.

The increases are expected to add about $70 million a year to Hydro's gross revenue, Bonner said.

Boucher gets skating silver

Times News Services

LAKE PLACID, N.Y. — Gaeten Boucher won Canada's first silver medal of the Winter Olympics today when he finished second to Eric Heiden of the United States in the men's 1,000-metre speed skating event.

The 21-year-old Boucher, from Ste. Foy, Que., was paired with Heiden in the first race of the competition and skated a strong race in finishing 1.5 seconds behind the amazing American.

Meanwhile, Ingemar Stenmark of Sweden captured the gold medal in the men's giant slalom with a total time that was three quarters of a second faster than his closest competition.

Heiden's gold medal was his third of the Olympics as he shoots for a sweep of the five men's speed skating events. His time of one minute, 15.18 seconds was an Olympic record, breaking the mark of 1:19.32 set four years ago by Peter Mueller of the U.S. at Innsbruck.

Boucher's time was 1:16.68 as he became Canada's second medallist here. Steve Podborski of Toronto won a bronze in the men's downhill ski race Thursday.

Two skaters — Frode Roenning of Norway and Vladimir Lobanov of the Soviet Union — tied for the bronze medal in 1:16.91.

The race was run under much warmer conditions than previous events and Boucher said the ice was hard despite the one-degree temperature at race time. He said the brisk wind wasn't a factor, although he felt it during the last 200 metres.

"I was going for the silver because Heiden has beaten my time by at least two seconds all year," said Boucher later. "That's the closest I've come.

"I was just hoping for an excellent race and that he would have, maybe, a mediocre race so I would get closer."

Boucher said he was happy to be paired with Heiden rather than any of the other racers, especially Mueller, who gives the Canadian trouble psychologically.

"When I heard I was in the first two I wasn't too happy because you don't know what the ice is like and how fast you're going to skate," he said. "When I heard I was with Heiden, I said that's the best pair to be.

"If there's one guy who should give you a good race, it's him. If he beats you it means you should end up no worse than fifth or sixth. I was really happy to be with him."

Boucher had a false start at the top of the race, but said he wasn't as nervous as he was in the 500-metre sprint Friday when he finished eighth.

Heiden led the entire race.

"The ice was fast, a good grip, good ice," Boucher said. "This had to be my best race because the 1,000 is usually my best race.

"I have the speed and I have the endurance to hold the last lap. I'm a good technical skater so usually in the 1,000 I just think about it before the race. I knew it would be a good race if I kept skating and didn't rush it.

"Now that I have a medal here, I think I have a chance in the 1,500."

Heiden's time was well off his pending world record of 1.13.60 set last month in Davos, Switzerland, during the U.S. Olympic team trials.

Boucher gave Heiden a congratulatory handshake on the backstretch as the racers coasted around the track to the roaring approval of about 5,000 spectactors.

Stenmark won his first Olympic gold medal with a second run that was a full second faster than anyone else's second run. Stenmark was third after Monday's first heat — 32 hundredths of a second behind Andreas Wenzel of Liechenstein.

However, Stenmark added a time of 1:20.25 to his time Monday of 1:20.49 for a total of 2:40.74. Wenzel, who led after the first heat with 1:20.17, sped over the 1,354-metre course on his second run in 1:21.32 for a total of 2:41.49 and the silver medal.

Hans Enn of Austria captured the bronze medal with a total time of 2:42.51.

On the cross-country course, the Russians were shut out of the medals for the second time in these Games.

In the only medal event on Monday, a 24-year-old blue-eyed blonde, Barbara Petzold of East Germany, won the women's 10-kilometre cross-country race.

(Olympic results page 11)

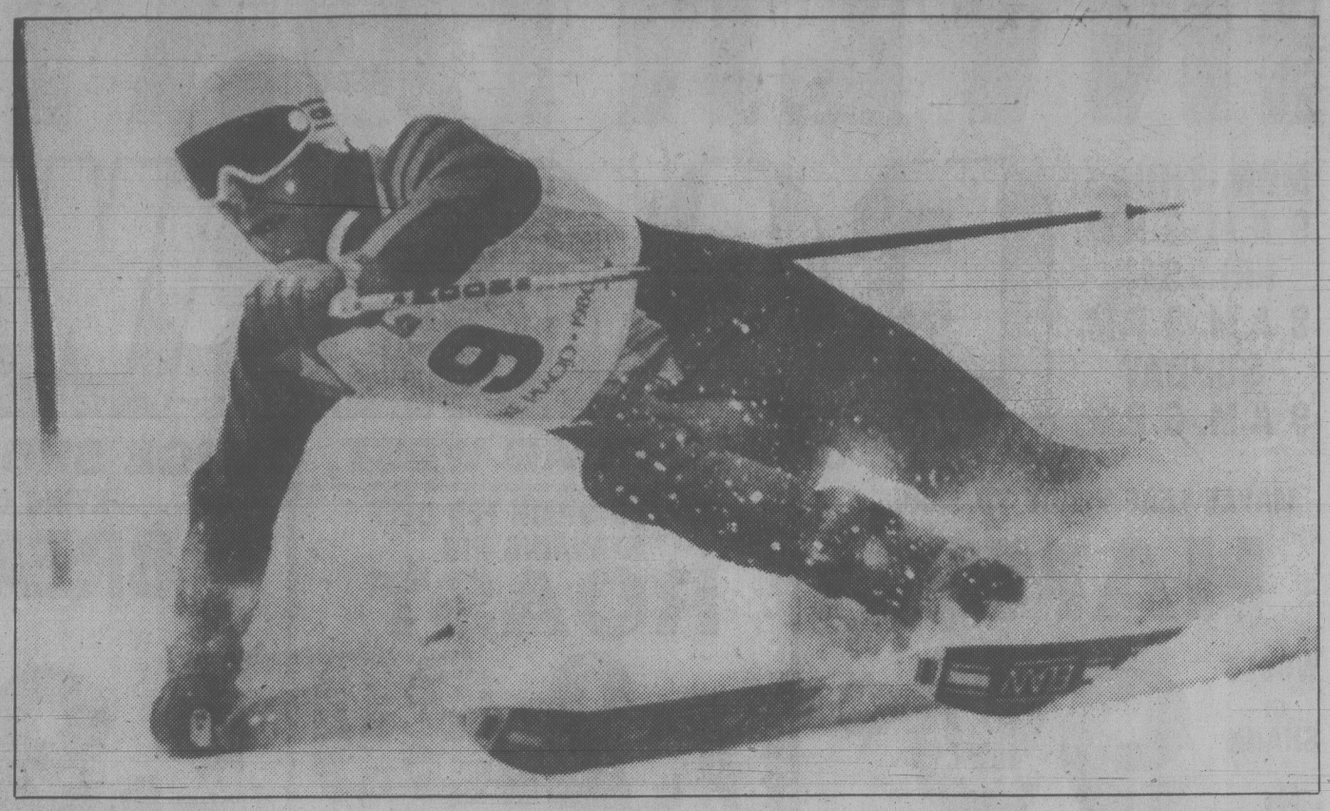

FLIRTING WITH DISASTER, Ingemar Stenmark has one hand on snow as he fights to avoid spill and loses time while swinging around gate Monday on first of two runs in giant slalom event at Winter Olympic Games. Swedish ace went into today's final run three-tenths of second behind leader, but charged back with spectacular effort to capture gold medal. (AP laserphoto)

bill walker

In the field of class, Ken Read fills the bill

The weekend in review and most sportsmen undoubtedly will agree that Canada's **Ken Read**, who must have been bitterly disappointed at having lost all chance in the Olympic men's downhill when he lost his ski shortly after the start of the race, certainly came across like a class person in the TV interviews afterwards. Read didn't blame anyone, or anything, for what happened. In just a few seconds his dreams of an Olympic medal and years of years of work had come apart on Whiteface Mountain and yet he showed the character of a winner. He took his defeat like a man, offered no excuses, smiled grimly to be sure, but now is busily preparing for the next stop on the World Cup downhill circuit at Lake Louise in two weeks. And, if he can win that event, then he is No. 1 in the world, as he should be in the hearts of all skiers for what happened at Lake Placid.

Meanwhile, congratulations are due to **Steve Podborksi** for his third-place finish and Canada's skiers have done quite well thank you. And there had to be a little bit of a thrill too for all Canadians as they watched **Kathy Kreiner** speed to her fifth-place finish in the chilling cold on Sunday and not too far away from a medal. Canadian skiers can hold their own with any in the world and the world knows it.

★ ★ ★

And a pox on the UPI writer who penned these words concerning the Olympic hockey competition following Canada's surprise defeat at the hands of Finland:

"As of now, Canada, Finland and Poland — none of whom are considered hockey powers — are battling for second-place in the Red Division . . ."

Have we no respect any more?

Sure, Canada took what might be a crucial defeat in the Olympic tournament, but . . . *"none of whom are considered hockey powers . . ."* Come now, this is sacrilegious and slanderous to say the least. Of course, the fellow is probably from the U.S. and still shell-shocked over the 7-3 U.S. victory over Czechoslovakia. That victory has to rank as the upset of upsets, but well-deserved, mind. And a great game to watch too. On the other hand, now the Canadian team can only hope that things turn their way while continuing to play well, which they have been doing.

★ ★ ★

And speaking of well done, **Jim Shields** is one of the proudest parents in our town this week. His daughter **Brenda** captured the Canadian junior speed-skating championship on the weekend and his son, **David**, took two silvers and a bronze en route to second over-all in the Olympic men's category.

I can recall several years ago going to the Shields' household to meet the man (a former speed skater himself) who was then trying to keep the sport alive in Victoria and yes, B.C. as well. And nobody will ever know how many thousands of dollars of his own money, not to mention the time, Jim has put into the sport into the interim. Much of the time it was Jim alone who arranged the many trips for the skaters, spent countless hours looking after adminstrative details, training the youngsters and, in the days when government support for athletes wasn't always as generous as it might have been, Jim used to bend the rules a little. He used the family plan to get a better rate on the airlines. Some trips he had a pretty big family. Now two of his own have given him a small measure of reward with perhaps more to come some day soon. He deserves it.

★ ★ ★

And **Stop Press!** What's all this — Vancouver Canucks giving up **Bill Derlago** and **Rick Vaive** to Toronto for **Tiger Williams** and **Jerry Butler?** Sounds crazy at first, but let's see: Vaive, who played one year as an under-age pro with Birmingham of the WHA, was a first-round draft pick last fall but he hasn't lived up to that rating. Derlago was a top-rated centre with Brandon when he was selected two years ago but has never achieved his potential either possibly because of a severe knee injury with required surgery and kept him out of action much of last season.

So one answer could be that, in Williams, the Canucks get a designated hit-man who just might be the key to fit into coach **Harry Neale's** defensive mold, and Butler, who is also regarded more of a checker than an offensive threat, could also end up being a plus, the Canucks not being particularly noted for their defensive traits.

Williams, it is true, is always near the top in penalties, but he can score goals and has 22 to his credit this season. Question is can he score as many as he probably gives up when serving penalty time? Both provide defensive strength which neither Derlago and Vaive did and, as they haven't been that productive either, maybe Neale felt the move had to be made.

On the other hand, you don't really build for the future while giving up two of your top draft picks. Do you?

And Vaive may be the one to come back to haunt them. In 1976-77, playing with Sherbrooke Beavers in the Quebec Junior League, he was rookie of the year, scoring 51 goals. With Birmingham he was the team's top scorer with 26 goals and 33 assists.

Only time will tell.

Canada wins, but hopes slim

LAKE PLACID, N.Y. (CP) — The cat-and-mouse game continues.

Will Paul Pageau be in goal Wednesday when Canada plays the Soviet Union? Or will the coaching trio of Clare Drake, Lorne Davis and Tom Watt decide to come back with Bob Dupuis, the unfortunate victim of the 100-foot goal Saturday night which led to Canada's undoing against Finland?

That was the $64,000 question again Monday, as it has been after every game, following Canada's 6-0 victory over Japan in hockey action at the 1980 Winter Olympics.

Despite Pageau's shutout performance, Drake would not commit himself to either goaltender.

"We'll make that determination after our practice tomorrow (today)," he said.

After Dupuis's miscue against the Finns, who won 4-3, which saw a puck travel almost the length of the ice and slide under his stick as he attempted to knock it into the corner, the identity of Canada's starting goaltender has become something of an obsession with the Canadian media here.

Pageau now has given up just one goal in two games, that one coming in a 5-1 victory Thursday over Poland. And while Drake would not tie himself down on the issue, he did admit "there's a good chance" Pageau will start.

John Devaney, Kevin Primeau, Paul MacLean, Ron Davidson, Warren Anderson and Dave Hindmarch scored for the Canadians, who outshot their outclassed and under-sized opponents 48-13, including a 23-2 margin in the final period.

Elsewhere in the Red Division, Vladimir Krutov, Alexander Maltsev and Boris Mikhailov scored in a 1:19 span in the last five minutes of play as the unbeaten Soviet Union subdued a determinded Finland squad 4-2.

Nukka Porvari had scored twice, including a short-handed breakaway goal at 2:38 of the third period to give Finland, now 2-2, a 2-1 lead.

Jack De Heer, who once played with Lethbridge Broncos of the Western Hockey League, scored three goals as the Netherlands beat Poland 5-3, handing the Dutch squad its first Canada in an even more precarious position than it had found itself in heading into action Monday. Had Poland won, the chances of a three-way tie for second place in the division were good — in which case Canada would have got the nod and a berth in the medal round by virtue of a better goals for-and-against record in games involving the three clubs.

However, Poland is out of the running now and Canada win against two losses and a tie. Poland now is 1-3.

Despite the Canadians' victory, the Polish loss left must at least tie the Soviet Union on Wednesday or have the Netherlands upset Finland, because should the two teams end in a tie, Finland would advance on the strength of its win over Canada.

One Leaf left on tree

Times News Services

Imagine a maple tree from which all the leaves but one have fallen and around which all the neighbors have gathered, waiting for that last leaf to fall.

The onlookers know new leafs will bud and the tree will appear strong as ever in a new season. But that one leaf has their sympathy because they know it inevitably must be rejected by the tree.

That one leaf as far as Toronto hockey fans are concerned is the Maple Leafs' Darryl Sittler.

Two more Leafs — wingers Dave (Tiger) Williams and Jerry Butler — fell from the National Hockey League team Monday when the trade winds swirled them to Vancouver Canucks in exchange for budding forwards Rick Vaive and Bill Derlago.

However, the big question in Toronto was — when will Sittler be traded and to whom?

Sittler is the most-liked of the Leafs with the highest community profile. He has 29 goals and 39 assists this season, a mediocre one for him, but he has scored 32 points in his last 17 games.

However, Toronto general manager Punch Imlach appears determined to trade Sittler, especially after they got into a personality conflict.

Williams said he wasn't all that sad about leaving Toronto. He said he felt his intensity on the ice lately wasn't up to his usual.

"Maybe I didn't believe what was going on around here," Williams said as he packed Monday night in Uniondale, N.Y., to fly to Vancouver. The Leafs play New York Islanders tonight.

Even the manner in which he and Butler learned of the trade brought just a resigned shrug.

The Leafs arrived at Uniondale by bus early Monday morning and went out to get something to eat. Imlach met Williams in the hotel lobby afterwards and told him they had been traded.

Butler found out about the trade from Williams. The two were roommates on the road trip.

"I have no bad feelings," Williams said. "I don't give a damn if they traded me for a box of tape."

In games Monday, Detroit Red Wings plummeted into last place in the Norris Division by losing to Los Angeles Kings 4-2 while Hartford Whalers were beating New York Rangers 6-4 and Minnesota North Stars were whipping Quebec Nordiques 6-2.

(Summaries on page 12)

Flora survives early troubles

Times News Services

Defending Canadian champion Flora Martin of Victoria received a fright in the first round of the British Columbia senior women's curling championships at Hollyburn Country Club in West Vancouver Monday before rallying to win her opening game from Kay Gable of Prince George 5-4.

Martin, trailing 3-0 after six ends, scored a single in the seventh, gave one back to Gable on the eighth, then stole three on the ninth to get even and one on the 10th for the victory.

Martin had a bye in the first round.

Connie Barker of North Vancouver is leading the competition 2-0. Barker defeated Shirley MacDonald of Dawson Creek 8-5 and Pearl Hiebert of Williams Lake 11-4.

Hiebert defeated Marg Johnston of Nanaimo 7-6. Shirley Hawke of White Rock lost both her games.

At Sault Ste. Marie, Ont., Ontario skip John Kawaja remained cautiously optimistic despite two lopsided victories, a 4-0 record and first place after four draws at the Canadian junior men's championship.

"Tuesday is our big day," Kawaja said in reference to games against Manitoba and Quebec following Ontario's 9-2 eight-end win over New Brunswick in the fourth draw. Ontario defeated Yukon-Northwest Territories 10-5 in the first draw.

Stacey Coomber's Nanaimo rink, representing B.C., won two games to keep alive in the tournament. Coomber defeated Prince Edward Island 9-5 and Newfoundland 5-4. Coomber is 2-2.

Tonight in sports

Victoria Cougars dominate the local sports spotlight tonight.

Cougars have a chance to climb within one point of Western Division-leading Portland Winter Hawks while facing Seattle Breakers in a Western Hockey League game at 8 in Memorial Arena.

In other local hockey action, Saanich Braves face Juan de Fuca Gulls in a South Vancouver Island Junior "B" League game at 7:30 in Pearkes Arena.

The remainder of local sports action centres around basketball.

In intercollegiate exhibitions, University of Victoria Vikettes tackle Simon Fraser University Clanswomen in a game at 6:30 and UVic Vikings and Clansmen meet in a men's game at 8.

St. Michael's University School pays a visit to Reynolds for a Greater Victoria High School Boys' "A" League sudden-death playoff at 7:30.

At 8, Victoria is at Mt. Douglas, Oak Bay at Belmont and Spectrum at Parkland in Greater Victoria High School Boys' "AA" League games.

And, Vidalin Construction meets UVic Jayvees at 9 in a Victoria Senior "B" Women's League playoff tussle.

On television, coverage of the Winter Olympic Games still commands viewer attention.

Channel 8 continues coverage at 5 with a wrap-up feature at 11:45.

On Channel 2, telecasting begins at 7 with a highlight of the day's competition at 11:45.

Channel 4 begins coverage at 8 with special features and highlights at 11:30.

Martin was super

Timing is so important in gymnastics — as every gymnast well knows.

Reeve Martin of Victoria timed things so well on the weekend that he shocked Canada's Olympic team member Owen Walstrom and strolled off with the top award as over-all champion in the annual Port Alberni Invitational gymnastics meet.

It was quite a performance by the 20-year-old protege of former Canadian national coach John Herb, who runs the Victoria Gymnastics School. He won the side horse, the high bar and parallel bar events and was third in both the vault and the floor exercises.

Although Martin hasn't done much before this locally, it wasn't his first taste of success. Last year in Holland he placed second over-all in a major meet.

Still, coach Herb didn't think he stood a chance of beating Walstrom, who came from Vancouver and was also a student of Herb for four years before moving to Port Alberni last year.

"I thought he wasn't able to beat Walstrom even when he was fit and well and Reeve had been sick with a cold," Herb explains. "But he put everything together, just super . . . and it was a nice surprise."

The timing was also just right as Martin will compete next week in the Olympic selection meet in Toronto when once again he'll run up against Walstrom. As well as Martin, Herb will have Dave Bibby, last year's provincial senior champion, at the selection meet.

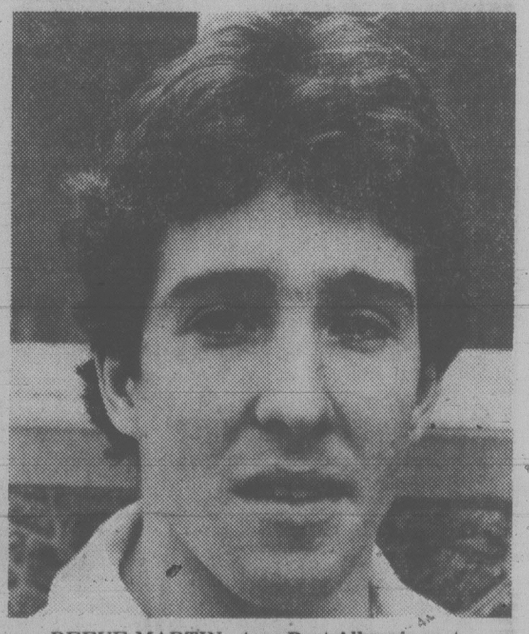

REEVE MARTIN...tops Port Alberni meet

lifestyles

people

Britain's **Queen Elizabeth** always shops at Bloomingdales when she comes to New York. Spain's **Queen Sophia** has other tastes — but no one explained why she bought what she bought last week at the exclusive Hammacher Schlemmer housewares specialty store. The queen swept through the store with her royal entourage and emerged with a number of rope escape ladders

Hugh Downs is a veteran of years on the television tube, but now he's getting into another field — one in which he's served as a fan for years. *Omni* magazine will publish his first science fiction story in its March edition. Sci-fi buff Downs titles his debut *The Longest Story Ever Told.*

Griffith

Trying to patch the roof of his San Fernando Valley home during California's devastating weekend storm, **Andy Griffith** slipped, fell and landed in the hospital with a broken bone in his lower back. The 53-year-old television star said he was covering leaks in the roof with plastic when he lost his footing and fell nearly 6 metres. Griffith said he landed in a sitting position and fractured a small bone in his back, but apparently suffered no nerve damage. The former Mayberry sheriff of *The Andy Griffith Show* says he expects to stay at St. Joseph's Hospital in Burbank about a week and then he'll go back home and take it easy for awhile.

They call themselves the **Canadian Brass** — but their fans call them "the Marx Brothers of Brass" and that's why their recent 15-city tour in Japan raised difficulties. How do you translate a barrage of Groucho-style sight gags and inside jokes into Japanese, when you don't speak Japanese? Phonetics, that's how — with lines read and never really understood. Muses trombonist **Gene Watts,** "We were a big hit in Japan . . . but I'm not exactly sure why."

Since early this month, thousands of women from all over the U.S. have been writing and telephoning **John Hart** in response to his plea for a wife to aid him at his lonely Colstrip, Mont., ranch. Hart says he has talked with women callers late into the night, at their expense, and has had to take the phone off the hook to get some sleep. He said he has received 1,000 calls.

abby

Dear Abby: My boyfriend of two years (I'll call him Al) has been seeing a divorced woman for the last six months (sleeping with her) on a regular basis.

When I found out about it, I confronted him with it and he admitted it. I should tell you that he and I have never been intimate because I have moral convictions concerning premarital sex.

He sees me about three nights a week, and we have a very enjoyable, lovable relationship.

What bothers me the most is that he was dishonest with me all along. He says he loves me and not her, which I believe.

Do you think he could really love me and sleep with her? I value your opinion.

Confused

Dear Confused:

Yes it's possible that Al has been enjoying a physical (non-love) relationship with the other woman, which is all right with me provided it's all right with her. She's filling one of his needs, and he's obviously filling one of hers. I'm not asking you to condone it — just understand it.

Dear Abby:

My mother-in-law wonders why she and her husband aren't invited to our home more often. We would love to have them for two hours, but when they come, they stay from four to six hours!

And as if that weren't enough, they hardly ever come alone; they usually have from two to 10 "surprise guests" whom "Mom" has invited. She greets me with her famous one-liner, "Don't worry about cooking, we brought the food."

Well, Abby, there is more to serving a decent meal than putting a casserole on the table.

We don't appreciate being told whom and when we will entertain and what we will serve.

The next time Mom pulls this stunt, she may be serving her guests on the sidewalk.

Steamed

Dear Steamed:

Wouldn't it simplify matters, and avert an ugly confrontation, if you and your husband were to direct your complaints to the offending party? Your irritation is justified, but your proposed "cure" would be worse than the disease.

Dear Abby:

You said, "Parents who smoke pot in front of their small children are guilty of 'child abuse.' "

Well, how about parents who smoke cigarettes in front of children?

Every time an adult lights up in the presence of a child, the child is forced to breathe whatever the adult is smoking.

The decision to smoke anything is no longer only the business of the smoker since his smoking does damage to those who must breathe second-hand smoke.

Carole

Dear Carole:

Right On! That message is told clearly and in greater detail in a booklet, *Second-Hand Smoke.* It's available (without charge) through your local lung association.

Turncoat for spring

Spring showers are on the way and while heavier garb can be shed in favor of lightweights, who wants to get caught in a downpour brought on by a sudden change in the weather.

Here's an item that's light and smart and changes just as fast as those rainclouds appear — from rose tones to turquoise and grey as it moves.

This Iridescent Quiana raincoat has built up shoulders which are tucked and quilted on this slimline style which rertails in Victoria area stores for about $140.

19th Century lingerie returns

By ANNE-MARIE SCHIRO
New York Times

A walk through a lingerie department these days is like a visit to great-grandma's attic. The racks are awash with Victorian-looking nightgowns, robes, petticoats and camisoles in sparkling white cotton. Delicate touches of embroidery in blue, pink or lavender and occasional insets of lace or ribbons heighten the Victorian effect.

Until recently, devotees of romantic lingerie had to scour the antique clothing stores where garments in pristine condition might cost $200. Often, clothing at more reasonable prices meant ripped lace to be repaired or stains that might not come out in the wash.

But the fresh look of starched white cotton or linen started to appear at summer parties as well as in the boudoir. Some ready-to-wear designers adapted the look into romantic blouses and dresses while lingerie designers discovered that all women weren't averse to the thought of woven cottons that might need ironing.

"I don't iron my cotton and linen nightgowns every time I wear them," said Ellen Stein, a designer of Victorian-inspired lingerie. "I simply hang them on hangers and let them dry. They get a soft, sort of crinkly look that's very pretty."

A onetime bridal designer, she went into business three years ago with her sister, Silvia Greenberg. Their line, which is lavished with ruffles and ribbons and often trimmed with antique laces, ranges in price from $40 for a camisole to about $150 for a dressing gown. The prices are high, Mrs. Greenberg admits, because they insist on French seams, hand-sewn hems with lace binding and Swiss embroideries.

Ora Feder has been making cotton lingerie since 1975, when she produced a line for Bloomingdale's. She imported handkerchief-weight cotton and trimmed it with embroidered handkerchiefs from Madeira.

"They sold for $55 or $60 then," she recalled recently. "Now they're twice as much because the fabrics keep going up and the dollar keeps going down. But I'm still doing a steady business in cotton all year round."

Not all cotton lingerie is that costly. Most is in the $30-to-$50 bracket.

One of the ways manufacturers cut expenses is to use embroidered handkerchiefs from China, which are cheaper than those from Europe and cheaper than buying embroidered fabrics. The squares are cut up and used as trimming or in some cases as the bodice of a nightgown or the cups of a bra.

Iris Lingerie, a 50-year-old company that was taken over three years ago by Saramae, a volume manufacturer, keeps prices down by producing everything in its own factories. One is in Puerto Rico, the other in Lower Manhattan.

"We order the Chinese handkerchiefs and the fabrics two years ahead," said Bert Yelin, designer and president of Saramae, "and we order in volume."

The company also uses a cotton-polyester blend that looks and feels like cotton batiste for those who don't admire the look of wrinkled cotton. Many of the Iris nightgowns are $30 and $32.

Hanky Panky, a small company started two and a half years ago by Lida Orzeck and Gale Epstein, quickly became known for its fresh, young approach to cotton sleepwear and underwear. "Our idea," said Miss Epstein, the designer, "is to get the Victorian look to customers at a price." Hanky Panky's nightgowns, made of domestic cottons and Chinese handkerchiefs, sell for about $40.

Henri Bendel's lingerie buyer, Janine Weller, says she's made a point of searching out cotton nightgowns at a price.

"We can't keep them in stock," she said. "It started last summer with some tied-on-the-shoulder nighties from Hanky Panky. We were selling six a day. Then in the fall we had some cotton flannel gowns for $20 and sold every piece. People were buying five and six at a time. Just before Christmas, we had some cotton batistes for $28 to $50 and they sold out, too. Eighty percent of our nightgowns for spring are white cotton. This is a white year."

Saks Fifth Avenue, which has always carried a line of trousseau cottons from Italy, now also has a wide selection of cotton lingerie by such manufacturers as Iris, Hanky Panky, Christian Dior, Eve Stillman and Fernando Sanchez. For spring, they plan to add the collection of Ellen Stein for Silvia Greenberg.

"We ran an ad last February for the Iris handkerchief gowns," a spokesman reports, "and sold out on one of the coldest days of the year. The trend has been growing ever since."

Bloomingdale's fashion director of lingerie, Lee Fabris, says she's been a believer in cotton lingerie ever since the success of those Ora Feder things five years ago. "But at one time you could only get cottons in the spring and summer," she said. "Now beautiful cottons sell in September, October, November, all year round."

Mrs. Weller of Bendel's feels that the women who are now discovering the comfort of sleeping in cotton will be wanting woven cotton underwear. "The little bias camisole with lace edging and matching tap pants — that's the underwear they'll want for summer," she predicted.

Same old soap isn't so

TORONTO (CP) — The sweet smell of success perfumes the air around the Taylor Soaps-Perfumes Co. plant.

Founded in 1865 by owner-president James Taylor's grandfather, the firm manufactures some 30 million bars annually for more than 10 companies — including several of North America's leading cosmetic brands.

But consumers who believe that the soaps — sold under various names, in different packages and at a wide range of prices — are essentially the same are wrong, Taylor said.

Each company ships its particular creams, emulsions, perfumes and dyes to the Taylor plant where the product is manufactured according to specification.

Early in the process, those "secret ingredients" are added to Taylor's own soap base, an unappealing concoction of tallow — a meat byproduct — coconut oil and sodium hydroxide, more commonly known as lye.

The recipe is basically the same one that housewives used for centures before companies like Taylor began mass-producing beauty soaps with such charming names as Violette and Peau d'Espagne.

Two exceptions to the tallow, oil and lye formula are medicinal soaps made from synthetics and soaps with a health-food flavor made from vegetwble oils.

One reason why American firms come to him, Taylor says, is quality control.

"Standards are much higher here than in the U.S. Soap inspections in the U.S. are often slipshod which means poorly milled soaps containing tiny bubbles and imperfections."

Taylor's soaps are finely milled, with a smoother texture and greater density than regular commercial soaps.

Milling, a technique developed in France, is an expensive process that uses first granite and then polished, water-cooled steel rollers to grind the soap. A finely milled soap lasts longer because the density is greater.

Taylor is a down-to-earth businessman who gives short shrift to the often magical qualities ascribed to a simple bar of soap.

Soap that floats does it to attract the consumer's attention, he says, while herbal essences and such add nothing more than fragrance.

In Taylor's view, the most important ingredient is lanolin, a byproduct of sheep's wool that is an effective skin softener.

He also recommends the addition of oatmeal, for its mildly abrasive quality.

your health

Marijuana is harmful — without bias

By DR. L. L. COLEMAN

You seem to say it like it is. That's why I'm writing to you. You know the problems kids my age (I'm 16) are having with their parents about smoking grass. They don't understand that it's all around us and that there isn't any party we go to that grass doesn't break out.

I'm willing to listen to you because you have no axe to grind. Is marijuana really as dangerous as some people say? Please give me a straight answer — aside from the legality of marijuana which is a whole other area. Thank you.

Ryan J.

Dear Ryan:

Thanks for your faith in me. You know by now that I am not "in cahoots" with parents. When I feel that parents are too rigid I openly say so. Adolescence is a turbulent time of life. In an effort to break away from the restrictions of parents and teachers, to show their new-found independence of thought many teen-agers refuse to acknowledge the validity of their parents' admonitions.

Marijuana is one of the major sources of conflict. I want to examine with you some of the hazards of marijuana and see if we can't come to a mutual conclusion.

You are wrong when you say that I don't have an axe to grind. I definitely do. I'm firmly convinced that marijuana is a dangerous drug and one that must be socially eliminated if we are to spare today's youth the penalty that they will ultimately pay for its use and abuse.

Cannabis (marijuana, hashish) may appear to be harmless. It is not. Besides the physical damage to the brain and to other organs of the body, the psychological consequences of the abuse of marijuana are similar to the toxic effects of many other dangerous drugs. It is well-known that marijuana smokers tend to antisocial acts, irresponsibility, poor concentration, reduced motivation at school and work, poor reflexes and reckless driving that have made mortality statistics out of lives that were once headed for potential accomplishment and happiness.

Social involvement with one illegal drug tempts experimentation with another. The market for marijuana too closely overlaps the market for cocaine, amphetamines, downers, alcohol, LSD, heroin and the groups of hypnotic drugs. Many young people (and adults) who are on a grass high are more easily tempted to get a higher high with something new. Soon the susceptible ones "graduate" to dangerous drug addiction.

More and more hazards of marijuana will undoubtedly be uncovered as scientific studies progress. Think how long it took us to learn the grim facts about tobacco!

herman

"Maybe I'd better get going soon."